

PERMIT APPLICATION / MANUFACTURED HOME INSTALLATION APPLICATION

For Office Use Only	(Revised 7-1-15)	Zoning Official _____	Building Official _____
AP# _____	Date Received _____	By _____	Permit # _____
Flood Zone _____	Development Permit _____	Zoning _____	Land Use Plan Map Category _____
Comments _____			
FEMA Map# _____	Elevation _____	Finished Floor _____	River _____ In Floodway _____
<input type="checkbox"/> Recorded Deed or <input type="checkbox"/> Property Appraiser PO <input type="checkbox"/> Site Plan <input type="checkbox"/> EH # _____ <input type="checkbox"/> Well letter OR <input type="checkbox"/> Existing well <input type="checkbox"/> Land Owner Affidavit <input type="checkbox"/> Installer Authorization <input type="checkbox"/> FW Comp. letter <input type="checkbox"/> App Fee Paid <input type="checkbox"/> DOT Approval <input type="checkbox"/> Parent Parcel # _____ <input type="checkbox"/> STUP-MH _____ <input type="checkbox"/> 911 App <input type="checkbox"/> Ellisville Water Sys <input type="checkbox"/> Assessment _____ <input type="checkbox"/> Out County <input type="checkbox"/> In County <input type="checkbox"/> Sub VF Form			

 Property ID # 24-55-116-03700-002 Subdivision _____ Lot# _____

- New Mobile Home ☒ Used Mobile Home _____ MH Size 32x52 Year 2023
- Applicant Sonja North Phone # 863-517-5701
- Address 3311 SW State Rd 247 Lake City FL 32024
- Name of Property Owner Donald Heesen Phone# 352-642-6666
- 911 Address 1583 SW Nautilus Rd Lake City FL 32024
- Circle the correct power company - FL Power & Light - Clay Electric
 (Circle One) - Suwannee Valley Electric - Duke Energy
- Name of Owner of Mobile Home Donald Heesen Phone # 352-642-6666
 Address 1583 SW Nautilus Rd Lake City FL 32024
- Relationship to Property Owner _____
- Current Number of Dwellings on Property _____
- Lot Size _____ Total Acreage 4
- Do you : Have Existing Drive or Private Drive or need Culvert Permit or Culvert Waiver (Circle one)
 (Currently using) (Blue Road Sign) (Putting in a Culvert) (Not existing but do not need a Culvert)
- Is this Mobile Home Replacing an Existing Mobile Home Replacement
- Driving Directions to the Property _____
- Name of Licensed Dealer/Installer Rudy L. Jacobsen Phone # 386-397-0886
- Installers Address 5801 SW SR47 Lake City, FL 32024
- License Number JH-1038219 Installation Decal # 94465



COLUMBIA COUNTY BUILDING DEPARTMENT
135 NE Hernando Ave, Suite B-21, Lake City, FL 32055
Phone: 386-758-1008 Fax: 386-758-2160

MOBILE HOME INSTALLERS LETTER OF AUTHORIZATION

I, Rusty L. Knowles, give this authority for the job address show below
Installer License Holder Name

only, 1583 SW Nautilus Rd Lake City FL 32024, and I do certify that
Job Address

the below referenced person(s) listed on this form is/are under my direct supervision and control and is/are authorized to purchase permits, call for inspections and sign on my behalf.

Printed Name of Authorized Person	Signature of Authorized Person	Authorized Person is... (Check one)
Sonya North	Sonya North	<input checked="" type="checkbox"/> Agent <input type="checkbox"/> Officer <input type="checkbox"/> Property Owner
Dylan Hinson		<input type="checkbox"/> Agent <input type="checkbox"/> Officer <input type="checkbox"/> Property Owner
		<input type="checkbox"/> Agent <input type="checkbox"/> Officer <input type="checkbox"/> Property Owner

I, the license holder, realize that I am responsible for all permits purchased, and all work done under my license and I am fully responsible for compliance with all Florida Statutes, Codes, and Local Ordinances.

I understand that the State Licensing Board has the power and authority to discipline a license holder for violations committed by him/her or by his/her authorized person(s) through this document and that I have full responsibility for compliance granted by issuance of such permits.

[Signature]
License Holders Signature (Notarized)

T 11-1038219
License Number

12-2-24
Date

NOTARY INFORMATION:

STATE OF: Florida COUNTY OF: Columbia

The above license holder, whose name is Rusty Knowles,
personally appeared before me and is known by me or has produced identification
(type of I.D.) _____ on this 2 day of December, 2022.

[Signature]
NOTARY'S SIGNATURE

(Seal/Stamp)

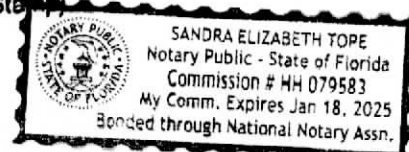



COLUMBIA COUNTY BUILDING DEPARTMENT
135 NE Hernando Ave, Suite B-21, Lake City, FL 32055
Phone: 386-758-1008 Fax: 386-758-2160

MOBILE HOME INSTALLERS AGENT AUTHORIZATION

I, Rusty C Knowles, give this authority and I do certify that the below
Installers Name

referenced person(s) listed on this form is/are under my direct supervision and control and
is/are authorized to purchase permits, call for inspections and sign on my behalf.

Printed Name of Authorized Person	Signature of Authorized Person	Agents Company Name
Sonop North	Sonop North	
Dylan Hinson		

I, the license holder, realize that I am responsible for all permits purchased, and all work done under my license and I am fully responsible for compliance with all Florida Statutes, Codes, and Local Ordinances.

I understand that the State Licensing Board has the power and authority to discipline a license holder for violations committed by him/her or by his/her authorized person(s) through this document and that I have full responsibility for compliance granted by issuance of such permits.

[Signature] License Holders Signature (Notarized) 14-1028218 License Number 12-2-21 Date

NOTARY INFORMATION:

STATE OF: Florida COUNTY OF: Columbia

The above license holder, whose name is Rusty Knowles,
personally appeared before me and is known by me or has produced identification
(type of I.D.) _____ on this 2 day of December, 2020.

[Signature]
NOTARY'S SIGNATURE

(Seal/Stamp)

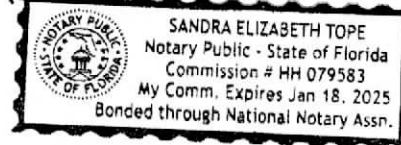

MOBILE HOME INSTALLATION SUBCONTRACTOR VERIFICATION FORM

APPLICATION NUMBER _____

CONTRACTOR

Rusty Knowles

PHONE

386-397-0886

THIS FORM MUST BE SUBMITTED PRIOR TO THE ISSUANCE OF A PERMIT

In Columbia County one permit will cover all trades doing work at the permitted site. It is **REQUIRED** that we have records of the subcontractors who actually did the trade specific work under the permit. Per Florida Statute 440 and Ordinance 89-6, a contractor shall require all subcontractors to provide evidence of workers' compensation or exemption, general liability insurance and a valid Certificate of Competency license in Columbia County.

Any changes, the permitted contractor is responsible for the corrected form being submitted to this office prior to the start of that subcontractor beginning any work. Violations will result in stop work orders and/or fines.

ELECTRICAL	<div>Print Name <u>Jennifer Daugherty</u> Signature _____</div> <div>License # <u>01B</u> Phone #: <u>352-642-6666</u></div> <div>Qualifier Form Attached <input type="checkbox"/></div> <div><u>Jennifer Daugherty</u></div>
MECHANICAL/ A/C _____	<div>Print Name _____ Signature _____</div> <div>License #: _____ Phone #: _____</div> <div>Qualifier Form Attached <input type="checkbox"/></div>

F. S. 440.103 Building permits; identification of minimum premium policy.—Every employer shall, as a condition to applying for and receiving a building permit, show proof and certify to the permit issuer that it has secured compensation for its employees under this chapter as provided in ss. 440.10 and 440.38, and shall be presented each time the employer applies for a building permit.

MOBILE HOME INSTALLATION SUBCONTRACTOR VERIFICATION FORM

APPLICATION NUMBER _____ CONTRACTOR Rusty Knowles PHONE 386-397-0886

THIS FORM MUST BE SUBMITTED PRIOR TO THE ISSUANCE OF A PERMIT

In Columbia County one permit will cover all trades doing work at the permitted site. It is **REQUIRED** that we have records of the subcontractors who actually did the trade specific work under the permit. Per Florida Statute 440 and Ordinance 89-5, a contractor shall require all subcontractors to provide evidence of workers' compensation or exemption, general liability insurance and a valid Certificate of Competency license in Columbia County.

Any changes, the permitted contractor is responsible for the corrected form being submitted to this office prior to the start of that subcontractor beginning any work. Violations will result in stop work orders and/or fines.

ELECTRICAL	Print Name _____	Signature _____
	License #: _____	Phone #: _____
	Qualifier Form Attached <input type="checkbox"/>	
MECHANICAL/ A/C _____	Print Name <u>Michael A. Boland</u>	Signature <u>[Signature]</u>
	License #: <u>CAC1817716</u>	Phone #: <u>(352) 274-9326</u>
	Qualifier Form Attached <input type="checkbox"/>	

Qualifier Forms cannot be submitted for any Specialty License.

Specialty License	License Number	Sub-Contractors Printed Name	Sub-Contractors Signature
MASON			
CONCRETE FINISHER			

F. S. 440.103 Building permits; identification of minimum premium policy.--Every employer shall, as a condition to applying for and receiving a building permit, show proof and certify to the permit issuer that it has secured compensation for its employees under this chapter as provided in ss. 440.10 and 440.38, and shall be presented each time the employer applies for a building permit.

1" = 60'

100'

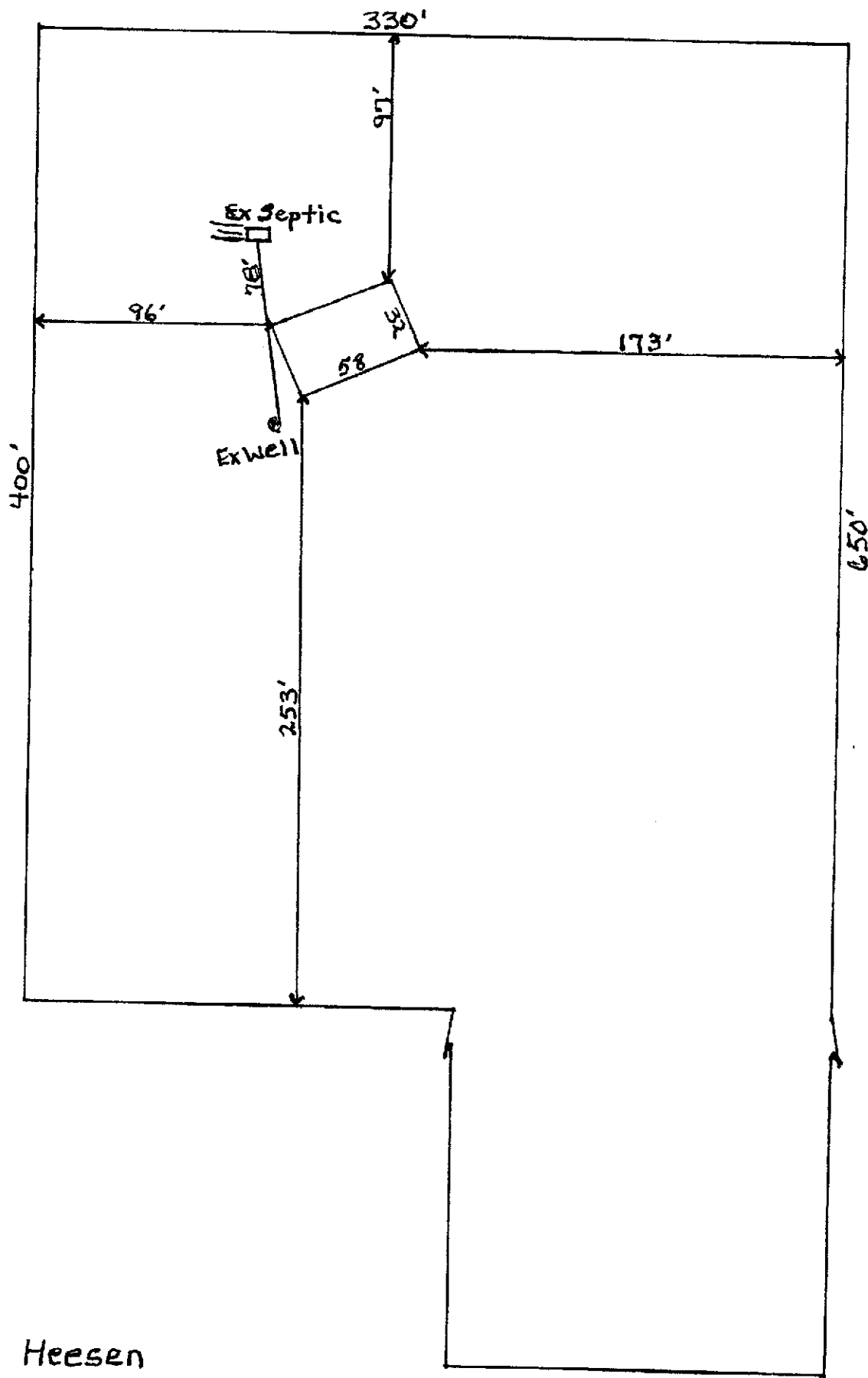

Heesen

1583 SW Nautilus Rd



Jacobsen Homes of Lake City

3973 W. U.S. Hwy. 90
Lake City, Florida 32055
Ph. 386-438-8458 • Fax: 386-438-8472

PURCHASE AGREEMENT

Locally Owned and Operated

SOLD TO <u>Donald Heesen / Jennifer Deusherty</u>		PHONE <u>352-642-6666</u>	DATE <u>5-1-22</u>
ADDRESS <u>1583 SW NAUTILUS RD</u>		CITY <u>LAKE CITY, FL 32024</u>	COUNTY <u>COLOMBIA</u>
SALESMAN <u>James Head</u>			
Subject to the Terms and Conditions Stated on Both Sides of this Agreement Seller Agrees to Sell and the Purchaser Agrees to Purchase the Following Described Property:			
YEAR <u>2023</u>	MAKE <u>Jacobsen</u>	MODEL <u>IMP-45214 W</u>	B. ROOMS <u>3</u>
FLOOR SIZE <u>1521 W. 72</u>		HITCH SIZE <u>L W</u>	
SERIAL NUMBER		<input checked="" type="checkbox"/> NEW <input type="checkbox"/> USED	COLOR
PROPOSED DELIVERY DATE			
OPTIONAL EQUIPMENT, LABOR AND ACCESSORIES		PRICE OF UNIT <u>\$155,000.00</u>	
<u>Standard Delivers 2 Setup</u>		OPTIONAL EQUIPMENT	
<u>Standard Steps 2 Sets</u>		COST OF SET-UP PARTS	
<u>AC Heat pump 34 ton</u>		SUB-TOTAL	
<u>Standard Skirting vinyl white</u>		SALES TAX <u>9,050.00</u>	
		<u>Allowances</u> <u>6,700.00</u>	
		NON-TAXABLE ITEMS	
		VARIOUS FEES	
		1. CASH PRICE <u>\$165,750.00</u>	
		TRADE-IN ALLOWANCE \$	
		LESS BAL. DUE ON ABOVE \$	
		NET ALLOWANCE	
		CASH DOWN PAYMENT <u>2,000.00</u>	
		2. LESS TOTAL CREDITS	
		3. UNPAID BALANCE OF CASH SALE PRICE <u>\$168,750.00</u>	
<u>Permits</u>		Title to said equipment shall remain in the Seller until the agreed purchase price therefor is paid in full in cash or by the execution of a Retail Installment Contract, or a Security Agreement and its acceptance by a financing agency; thereupon title to the within described unit passes to the buyer as of the date of either full cash payment or on the signing of said credit instruments even though the actual physical delivery may not be made until a later date.	
<u>Plumbing</u>		IT IS MUTUALLY UNDERSTOOD THAT THIS AGREEMENT IS SUBJECT TO NECESSARY CORRECTIONS, AND ADJUSTMENTS CONCERNING CHANGES IN NET PAYOFF ON TRADE-IN TO BE MADE AT THE TIME OF SETTLEMENT.	
<u>House Pad</u>		Purchaser represents he/she examined the product and found it suitable for his/her particular needs, and that it is of acceptable quality and that purchaser relied upon his/her judgement and inspection in making this determination.	
<u>NO IMPACT FEES</u>		There is no assurance a mobile home can remain level when placed, upon any surface other than of blacktop or concrete.	
<u>UP TO 6,700.00</u>		Purchaser certifies that the matter printed on the back hereof has been read and agreed to as a part of this agreement the same as though it were printed above the signatures; that buyers are of statutory age or older; or have been legally emancipated; that the within described merchandise, the optional equipment and accessories thereon and, insurance if included, has been voluntarily purchased. The property being traded in is free from all encumbrances whatsoever, except as noted above. Purchaser agrees each paragraph and provision of this contract on both front and back is severable; if one portion thereof is invalid the remaining portion shall, nevertheless, remain in full force and effect.	
<u>any overage is Customer Responsibility</u>		Purchaser agrees each paragraph and provision of this contract on both front and back is severable; if one portion thereof is invalid the remaining portion shall, nevertheless, remain in full force and effect.	
Seller is not permitted to make plumbing or electrical connections, or connecting of certain natural gas or propane appliances where state or local ordinances require a licensed plumber or electrician so to do. Special building ordinances or laws requiring plumbing, electrical or construction changes are not the responsibility of Seller or the manufacturer. Seller is not responsible for obtaining health or sanitation permits, nor for local, county or state permits involving restrictive zoning. Cost of changes needed for compliance must be borne by Buyer. It is solely the Buyer's responsibility to assure their chosen home site is acceptable for home placement without violation of any local, state, or federal guidelines.			
Seller is not responsible or liable for any delays caused by the manufacturer, accidents, strikes, fires, Acts of God or any other cause beyond Seller's control.			
TRADE-IN DEBT TO BE PAID BY <input type="checkbox"/> DEALER <input type="checkbox"/> CUSTOMER			
Jacobsen Homes of Lake City DEALER			
Net Valid Unless Signed and Accepted by an officer of the Company			
I, OR WE, HEREBY ACKNOWLEDGE RECEIPT OF A COPY OF THIS ORDER			
SIGNED X <u>[Signature]</u> PURCHASER			
SIGNED X <u>[Signature]</u> PURCHASER			
By <u>[Signature]</u> Approved, Subject to acceptance of financing by bank or finance company.			

The Imperial

11/22/22
Jeff Dandy 11-22-22

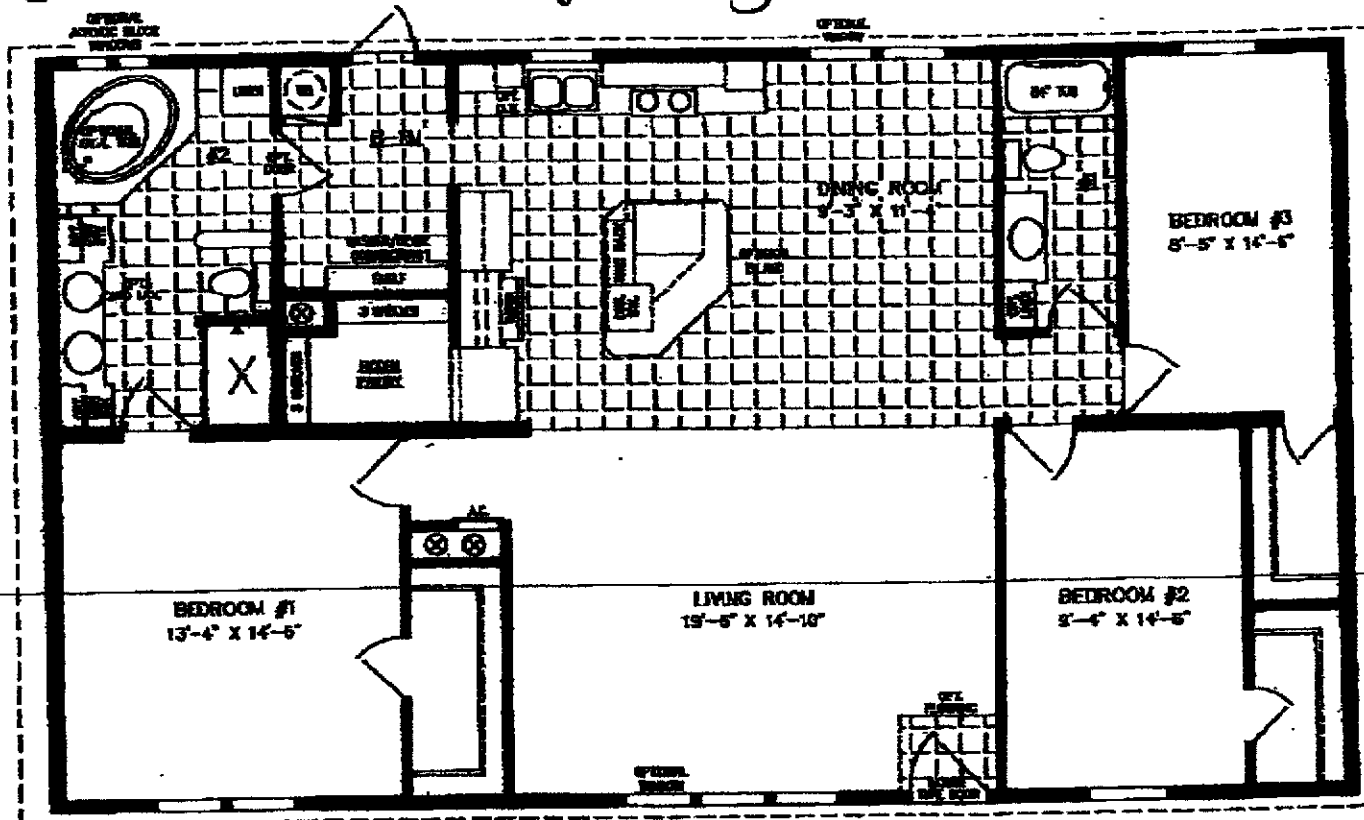

SEE
 HOW THE HOUSE
 IS BUILT ON THE
 1ST FLOOR PLAN.

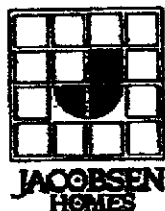

800 Packard Court • Safety Harbor, Florida 34695 • Telephone (727) 726-1138

www.jachomes.com/Floor-Plans

32' X 52'
 1,595 SQUARE FEET

Model IMP-45214W-309

2018

(ALL SIZES ARE APPROX.)
 DESIGNED FOR ZONES II & III

© 10-12-12

Mobile Home Permit Worksheet

Installer: Rusty L. Karsch License # TH-1038219
 Address of home being installed: 1583 SW Nautilus Rd
Lake City FL 32024
 Manufacturer: Jacobsen Length x width: 32 x 52

NOTE: If home is a single wide fill out one half of the blocking plan
 If home is a triple or quad wide sketch in remainder of home
 I understand Lateral Arm Systems cannot be used on any home (new or used)
 where the sidewall ties exceed 5 ft 4 in.

Installer's initials: RLK

Typical pier spacing

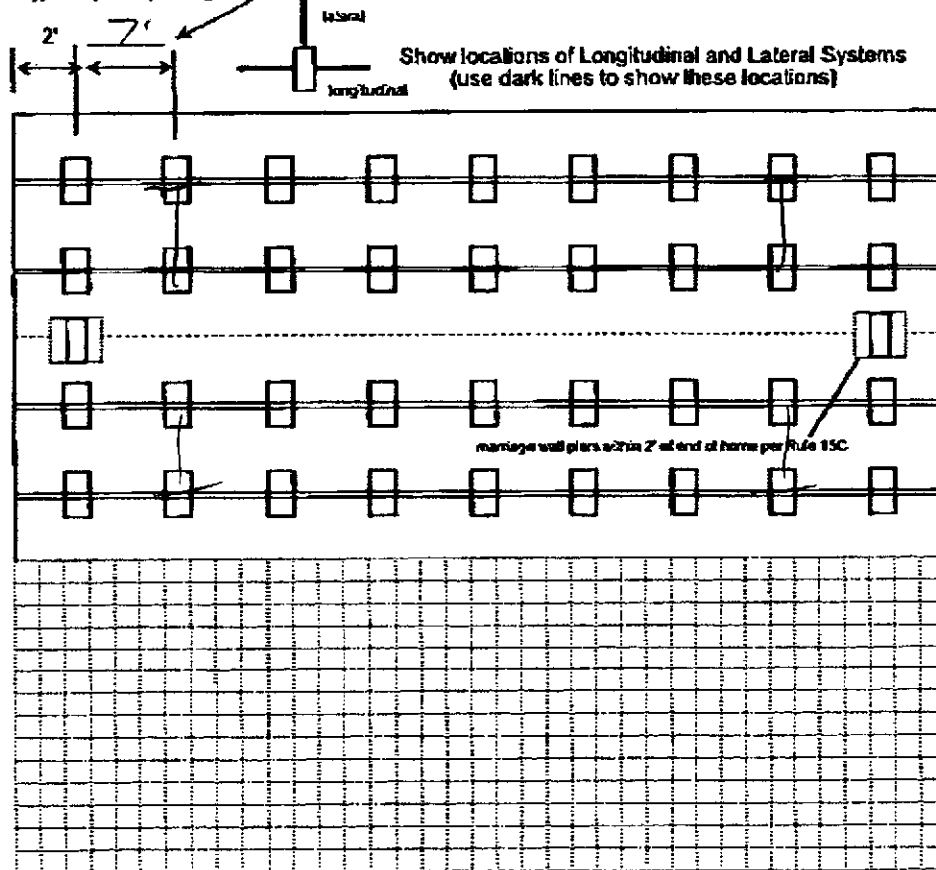

Application Number: _____ Date: _____

New Home ☒ Used Home ☐
 Home installed to the Manufacturer's Installation Manual ☐
 Home is installed in accordance with Rule 15-C ☒
 Single wide ☐ Wind Zone II ☒ Wind Zone III ☐
 Double wide ☒ Installation Decal # 94465
 Triple/Quad ☐ Serial # 00000000

PIER SPACING TABLE FOR USED HOMES

Load bearing capacity	Footer size (sq in)	16' x 16' (256)	18 1/2' x 18 1/2' (342)	20' x 20' (400)	22' x 22' (484)*	24' x 24' (576)*	26' x 26' (676)
1000 psf		3'	4'	5'	6'	7'	8'
1500 psf		4' 6"	6'	7'	8'	9'	10'
2000 psf		6'	8'	9'	10'	11'	12'
2500 psf		7' 6"	10'	11'	12'	13'	14'
3000 psf		9'	12'	13'	14'	15'	16'
3500 psf		10'	14'	15'	16'	17'	18'

* Interpolated from Rule 15C-1 pier spacing table.

PIER PAD SIZES

I-beam pier pad size: 17.5 x 25.5
 Perimeter pier pad size: 16 x 16
 Other pier pad sizes (required by the mfg.): 16 x 16

Draw the approximate locations of marriage wall openings 4 foot or greater. Use this symbol to show the piers.

List all marriage wall openings greater than 4 foot and their pier pad sizes below.

Opening	Pier pad size
<u>18' 9"</u>	<u>24 x 24</u>

TIEDOWN COMPONENTS

Longitudinal Stabilizing Device (LSD)
 Manufacturer: _____
 Longitudinal Stabilizing Device w/ Lateral Arms
 Manufacturer: O. Searle

POPULAR PAD SIZES

Pad Size	Sq In
16 x 16	256
16 x 18	288
18.5 x 18.5	342
16 x 22.5	360
17 x 22	374
13 1/4 x 26 1/4	348
20 x 20	400
17 3/16 x 25 3/16	441
17 1/2 x 25 1/2	446
24 x 24	576
26 x 26	676

ANCHORS

4 R ☒ 5 R ☒

FRAME TIES

within 2' of end of home spaced at 5' 4" oc ☒

OTHER TIES

	Number
Sidewall	<u>18</u>
Longitudinal	<u>0</u>
Marriage wall	<u>2</u>
Shearwall	<u>0</u>

Mobile Home Permit Worksheet

POCKET PENETROMETER TEST

The pocket penetrometer tests are rounded down to 1500 psi or check here to declare 1000 lb. soil _____ without testing.

X ✓ X _____ X _____

POCKET PENETROMETER TESTING METHOD

1. Test the perimeter of the home at 6 locations.
2. Take the reading at the depth of the footer.
3. Using 500 lb. increments, take the lowest reading and round down to that increment.

X _____ X _____ X _____

TORQUE PROBE TEST

The results of the torque probe test is 1110 inch pounds or check here if you are declaring 5' anchors without testing _____. A test showing 275 inch pounds or less will require 5 foot anchors.

Note: A state approved lateral arm system is being used and 4 ft. anchors are allowed at the sidewall locations. I understand 5 ft. anchors are required at all centerline tie points where the torque test reading is 275 or less and where the mobile home manufacturer may require anchors with 4000 lb holding capacity.

RUC Installer's initials

ALL TESTS MUST BE PERFORMED BY A LICENSED INSTALLER

Installer Name

Rusty L. Kwolek

Date Tested

12-2-22

Electrical

Connect electrical conductors between multi-wide units, but not to the main power source. This includes the bonding wire between multi-wide units. Pg. 15C-1

Plumbing

Connect all sewer drains to an existing sewer tap or septic tank. Pg. 15C-1

Connect all potable water supply piping to an existing water meter, water tap, or other independent water supply systems. Pg. 15C-1

Application Number: _____

Date: _____

Site Preparation

Debris and organic material removed ✓

Water drainage: Natural _____ Swale _____ Pad ✓ Other _____

Fastening multi wide units

Floor: Type Fastener: Wedge Length: 16" Spacing: 18"
Walls: Type Fastener: Wedge Length: 9" Spacing: 8"
Roof: Type Fastener: Wedge Length: 16" Spacing: 18"
For used homes a min. 30 gauge, 8" wide, galvanized metal strip will be centered over the peak of the roof and fastened with galv. roofing nails at 2" on center on both sides of the centerline.

Gasket (weatherproofing requirement)

I understand a properly installed gasket is a requirement of all new and used homes and that condensation, mold, mildew and buckled marriage walls are a result of a poorly installed or no gasket being installed. I understand a strip of tape will not serve as a gasket.

Installer's initials RUC

Type gasket

Pg. 15C-1

Installed:

Between Floors Yes ✓

Between Walls Yes ✓

Bottom of ridgebeam Yes ✓

Weatherproofing

The bottomboard will be repaired and/or taped. Yes ✓ Pg. 15C-1

Siding on units is installed to manufacturer's specifications. Yes ✓

Fireplace chimney installed so as not to allow intrusion of rain water. Yes ✓

Miscellaneous

Skirting to be installed. Yes ✓ No _____

Dryer vent installed outside of skirting. Yes _____ N/A ✓

Range downflow vent installed outside of skirting. Yes _____ N/A ✓

Drain lines supported at 4 foot intervals. Yes ✓

Electrical crossovers protected. Yes ✓

Other: _____

Installer verifies all information given with this permit worksheet is accurate and true based on the manufacturer's installation instructions and or Rule 15C-1 & 2

Installer Signature

Date 12-2-22

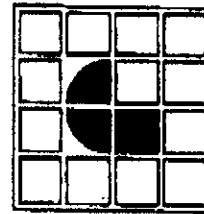

JACOBSEN HOMES
PO BOX 388, 800 PARKWAY CT.
SAFETY HARBOR, FLORIDA 34685

(727) 726-8138

www.jacobsonhomes.com

COLUMN INFO. TABLE

COL. NUM.	SPAN	LOAD per column per foot	1000 per foot	1500 per foot	2000 per foot	2500 per foot	3000 per foot	3500 per foot
1	18'-9"	5215	751	501	375	300	300	300
2	18'-9"	5215	751	501	375	300	300	300
3	0'	0	0	0	0	0	0	0
4	0'	0	0	0	0	0	0	0
5	0'	0	0	0	0	0	0	0
6	0'	0	0	0	0	0	0	0
7	0'	0	0	0	0	0	0	0
8	0'	0	0	0	0	0	0	0
9	0'	0	0	0	0	0	0	0
10	0'	0	0	0	0	0	0	0

MINIMUM PIER PAD SIZE (sq.in.)

	1000 per foot	1500 per foot	2000 per foot	2500 per foot	3000 per foot	3500 per foot
A	256 sq. in.	400 sq. in.	490 sq. in.	577 sq. in.	671 sq. in.	771 sq. in.
B	342.25 sq. in.	490 sq. in.	577 sq. in.	671 sq. in.	771 sq. in.	871 sq. in.
C	396 sq. in.	490 sq. in.	577 sq. in.	671 sq. in.	771 sq. in.	871 sq. in.
D	400 sq. in.	490 sq. in.	577 sq. in.	671 sq. in.	771 sq. in.	871 sq. in.
E	432.875 sq. in.	594 sq. in.	729 sq. in.	871 sq. in.	1029 sq. in.	1191 sq. in.
F	576 sq. in.	729 sq. in.	871 sq. in.	1029 sq. in.	1191 sq. in.	1351 sq. in.
G	676 sq. in.	871 sq. in.	1029 sq. in.	1191 sq. in.	1351 sq. in.	1511 sq. in.

I-BEAM PIER SPACING

	1000 per foot	1500 per foot	2000 per foot	2500 per foot	3000 per foot	3500 per foot
A	96	96	96	96	96	96
B	96	96	96	96	96	96
C	96	96	96	96	96	96
D	96	96	96	96	96	96
E	96	96	96	96	96	96
F	96	96	96	96	96	96
G	96	96	96	96	96	96

MATING LINE PIER SPACING

	1000 per foot	1500 per foot	2000 per foot	2500 per foot	3000 per foot	3500 per foot
A	96	96	96	96	96	96
B	96	96	96	96	96	96
C	96	96	96	96	96	96
D	96	96	96	96	96	96
E	96	96	96	96	96	96
F	96	96	96	96	96	96
G	96	96	96	96	96	96

PERIMETER PIER SPACING

	1000 per foot	1500 per foot	2000 per foot	2500 per foot	3000 per foot	3500 per foot
A	96	96	96	96	96	96
B	96	96	96	96	96	96
C	96	96	96	96	96	96
D	96	96	96	96	96	96
E	96	96	96	96	96	96
F	96	96	96	96	96	96
G	96	96	96	96	96	96

CONTRACTOR: J. JACOBSEN HOMES, SAFETY HARBOR, FLORIDA, ALL RIGHTS RESERVED.

WIND ZONE - 2
AND WIND EXPOSURE CATEGORY - C

PAGE 2 OF 2

REFER TO SET-UP MANUAL FOR
ADDITIONAL PIER SPACING REQUIREMENTS.

PIER - SEE FUTURE VOL.
PROVIDED TO BE A STILT FOUNDATION.

WARNING:

INSTALLING A MANUFACTURED STRUCTURE/STRUCTURES CAN BE EXTREMELY DANGEROUS. ONLY QUALIFIED PERSONNEL SHOULD ATTEMPT TO INSTALL A MANUFACTURED STRUCTURE/STRUCTURES. PROPER PROCEDURES AND/OR TECHNIQUES MUST BE USED IN ORDER TO AVOID INJURY OR DEATH. IN ADDITION TO THE DANGER TO PERSONNEL, IMPROPER SET-UP/INSTALLATION COULD RESULT IN EXTENSIVE/COSTLY DAMAGE TO THE MANUFACTURED STRUCTURE. NEVER ATTEMPT INSTALLATION IF YOU ARE NOT QUALIFIED AND/OR DO NOT HAVE THE PROPER TOOLS AND/OR EQUIPMENT.

CAUTION:

MANUFACTURED BUILDINGS/STRUCTURES CAN WEIGH SEVERAL TONS. IT IS VERY IMPORTANT THAT ALL PERSONNEL, ON THE JOB SITE, BE QUALIFIED AND PROPERLY/ADAPTLY TRAINED. A STATE LICENSED SET-UP CONTRACTOR IS REQUIRED TO BE RESPONSIBLE FOR ALL SAFETY INITIATIVES, PROGRAMS, POLICIES, AND/OR PROCEDURES THAT MAY BE MANDATED BY OSHA, ANY OTHER LOCAL, STATE, AND/OR FEDERAL, CODES AND/OR REGULATIONS. THE CONTRACTOR SHALL DISSEMINATE THAT SAFE AND PROPER TECHNIQUES ARE UTILIZED.

NOTES:

1. REFER TO THE SET-UP MANUAL FOR PIER SPACING REQUIREMENTS.
2. REFER TO THE SET-UP MANUAL FOR PIER SPACING REQUIREMENTS.
3. REFER TO THE SET-UP MANUAL FOR PIER SPACING REQUIREMENTS.
4. REFER TO THE SET-UP MANUAL FOR PIER SPACING REQUIREMENTS.
5. REFER TO THE SET-UP MANUAL FOR PIER SPACING REQUIREMENTS.
6. REFER TO THE SET-UP MANUAL FOR PIER SPACING REQUIREMENTS.
7. REFER TO THE SET-UP MANUAL FOR PIER SPACING REQUIREMENTS.
8. REFER TO THE SET-UP MANUAL FOR PIER SPACING REQUIREMENTS.
9. REFER TO THE SET-UP MANUAL FOR PIER SPACING REQUIREMENTS.
10. REFER TO THE SET-UP MANUAL FOR PIER SPACING REQUIREMENTS.

REFER TO SU-01-0020, SU-01-0021, AND OTHER DETAILS IN THE SET-UP MANUAL FOR MAXIMUM HEIGHT (THIS IS NOT DESIGNED, NOR INTENDED, TO BE A STILT FOUNDATION)

THIS BLOCKING DIAGRAM IS PROVIDED AS A COURTESY ONLY. THE LICENSED SET-UP CONTRACTOR SHALL REVIEW THIS DETAIL AND VERIFY COMPLIANCE. THE LICENSED SET-UP CONTRACTOR IS RESPONSIBLE AND LIABLE FOR ALL INSTALLATION.