

BEARING HEIGHT SCHEDULE

	8'-0"
	q'-6"

NOTES:

- 1) REFER TO HB q' (RECOMMENDATIONS FOR HANDING INSTALLATION AND TEMPORARY BRACING) REFER TO ENGINEERED DRAWINGS FOR PERMANENT BRACING REQUIRED
- 2) ALL TRUSSES (INCLUDING TRUSSES UNDER VALLEY FRAMING) MUST BE COMPLETELY DECKED OR REFER TO DETAIL V05 FOR ALTERNATE BRACING REQUIREMENTS
- 3) ALL VALLEYS ARE TO BE CONVENTIONALLY FRAMED BY BUILDER
- 4) ALL TRUSSES ARE DESIGNED FOR 2' o.c MAXIMUM SPACING, UNLESS OTHERWISE NOTED
- 5) ALL WALLS SHOWN ON PLACEMENT PLAN ARE CONSIDERED TO BE LOAD BEARING, UNLESS OTHERWISE NOTED
- 6) 5X42 TRUSSES MUST BE INSTALLED WITH THE TOP BEING UP
- 7) ALL ROOF TRUSS HANGERS TO BE SIMPSON HUS26 UNLESS OTHERWISE NOTED. ALL FLOOR TRUSS HANGERS TO BE SIMPSON THA422 UNLESS OTHERWISE NOTED
- 8) BEAM/DECK/INTEL (HDR) TO BE FURNISHED BY BUILDER

SHOP DRAWING APPROVAL

THIS LAYOUT IS THE SOLE SOURCE FOR FABRICATION OF TRUSSES AND V05S ALL PREVIOUS ARCHITECTURAL OR OTHER TRUSS LAYOUTS, REVIEW AND APPROVAL OF THIS LAYOUT MUST BE RECEIVED BEFORE ANY TRUSSES WILL BE BUILT. VERIFY ALL CONDITIONS TO INSURE AGAINST CHANGES THAT WILL RESULT IN EXTRA CHARGES TO YOU.

Expedited Return Date _____

Approved By _____ Date _____



PHONE 904-437-5349 FAX 904-437-5494
Bunnell
Jacksnville
PHONE 904-772-6100 FAX 904-772-1973
Lake City
PHONE 904-795-6894 FAX 904-795-7973
Sanford
PHONE 407-322-0059 FAX 407-322-9953

ORDER
glebeig homes-cc lot-4

LEGAL ADDRESS

DESIGN	st.johns	REVISION	
SCALE	NTS		
DATE	12/22/2006	BY	JR
		APP	L221409

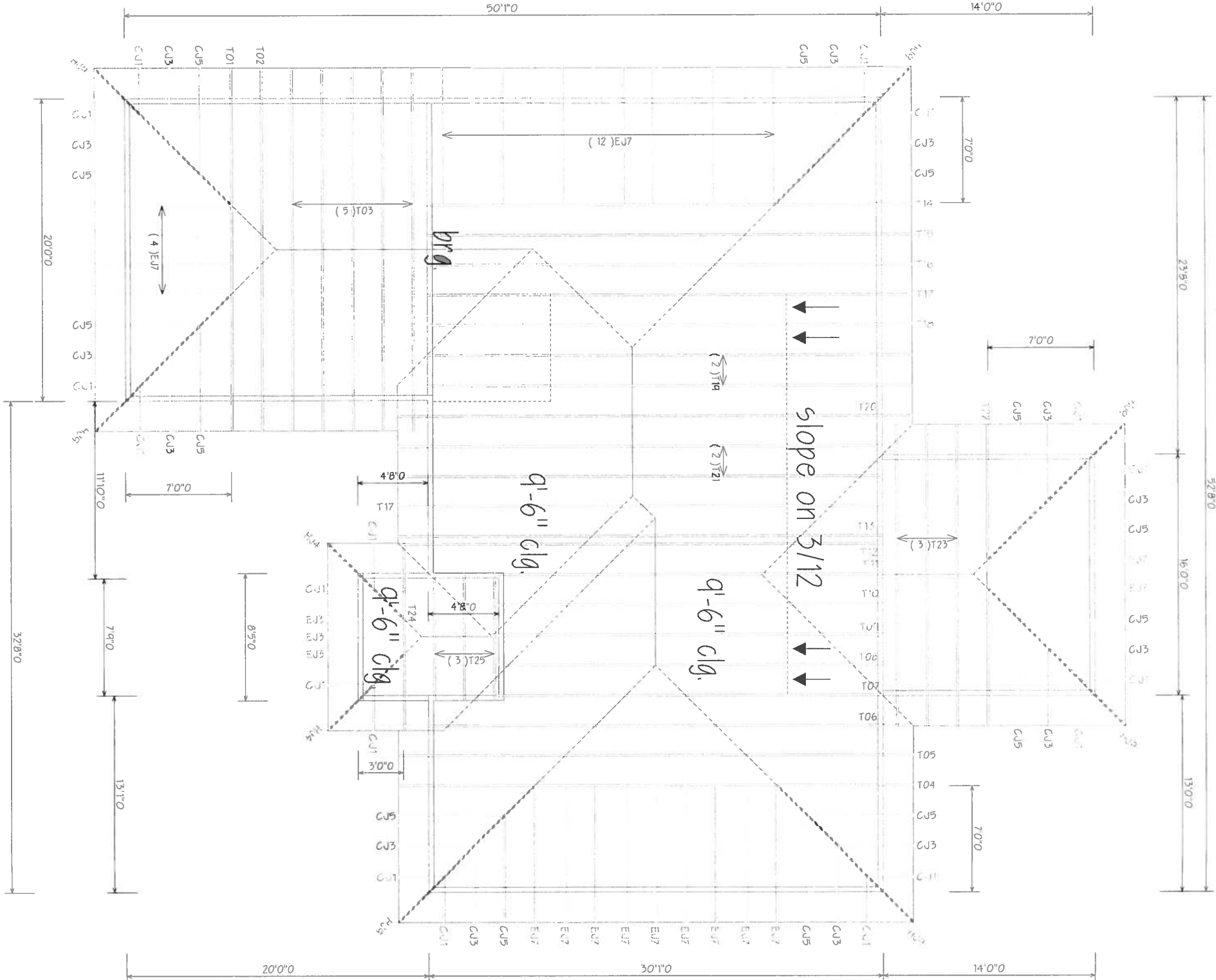
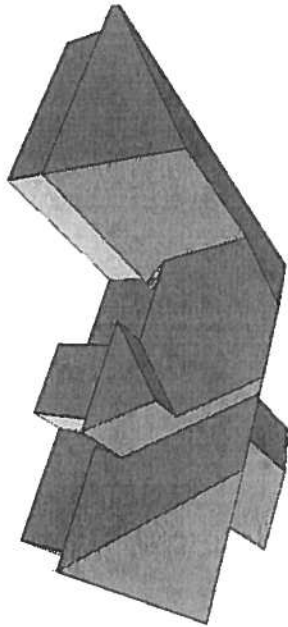

APPROVED TRUSS ANCHOR BY BUILDER
PLUMB CUT OVERHANG
HGBL HEIGHT = HGBL
BOTTOM = BOT
TOP = TOP
PITCH 6/12

TRUSS END DETAIL

