

Installer: William R Price License # 1H-1041936
 Address of home: 172 NW Ogleshorpe Ter
 being installed: Lake City FL

Manufacturer: Wayne Frier Length x width: 38x76
 Model: MCCERNY

NOTE: If home is a single wide fill out one half of the blocking plan
 If home is a triple or quad wide sketch in remainder of home
 I understand Lateral Arm Systems cannot be used on any home (new or used)
 where the sidewall ties exceed 5 ft 4 in.

Typical pier spacing: 2' 5 9/16" Installer's initials: WRP

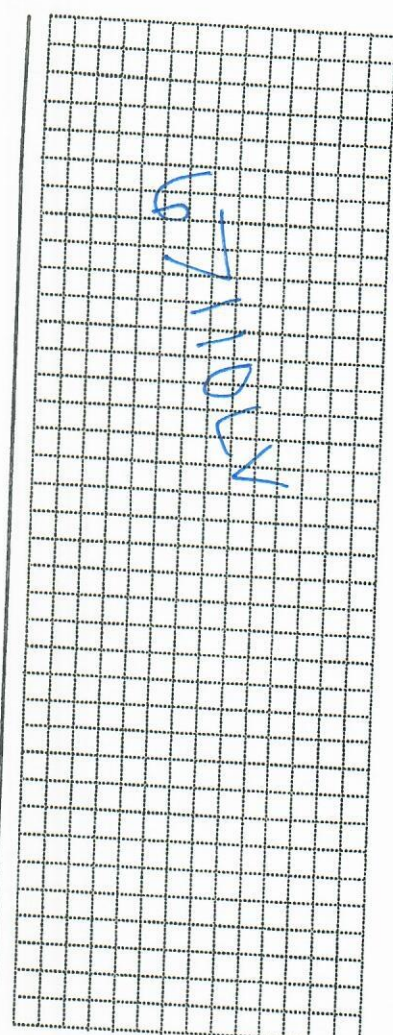
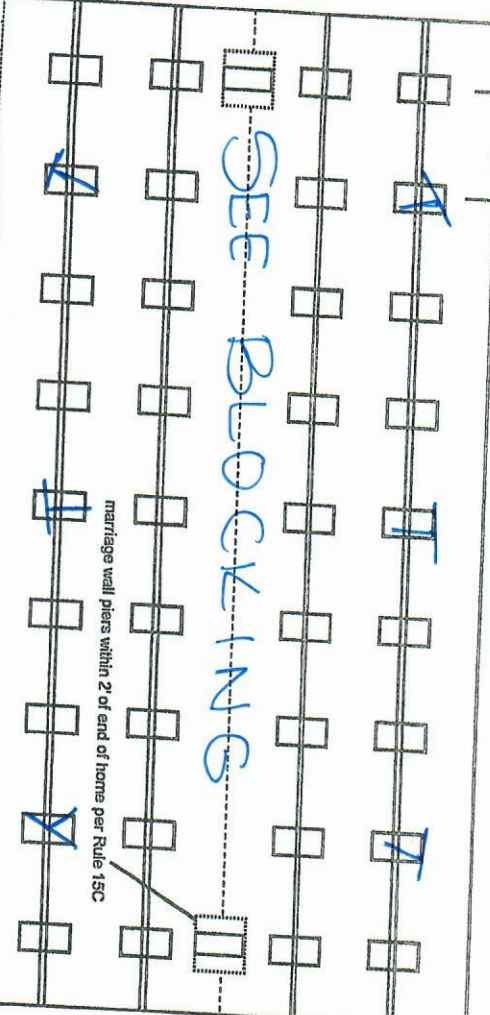
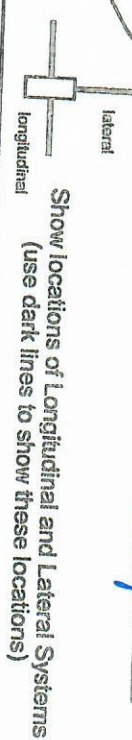

Home located in the Manufacturer's Installation Manual
 Home is located in accordance with Rule 15-C

Single wide ☐ Wind Zone II ☒ Wind Zone III ☐
 Double wide ☒ Installation Detail # 79573
 Triple/Quad ☐ Series # LOH6A100A16 22A12

PIER SPACING TABLE FOR USED HOMES

Load bearing capacity (sq in)	Footer size (sq in)	16" x 16" (256)	18 1/2" x 18 (342)	20" x 20" (400)	22" x 22" (484)	24" x 24" (576)	26" x 26" (676)
1000 psf	3'	4'	5'	6'	7'	8'	8'
1500 psf	4' 6"	6'	7'	8'	9'	10'	10'
2000 psf	6'	8'	9'	10'	11'	12'	12'
2500 psf	7' 6"	9'	10'	11'	12'	13'	13'
3000 psf	8'	10'	11'	12'	13'	14'	14'
3500 psf	8'	10'	11'	12'	13'	14'	14'

* Interpolated from Rule 15C-1 pier spacing table.

PIER PAD SIZES

I-beam pier pad size: 17x25
 Perimeter pier pad size: 16x16
 Other pier pad sizes (required by the mfg.): _____

Draw the approximate locations of marriage wall openings 4 foot or greater. Use this symbol to show the piers.

List all marriage wall openings greater than 4 foot and their pier pad sizes below.

POPULAR PAD SIZES

Pad Size	Sq In
16 x 16	256
16 x 18	288
18.5 x 18.5	342
16 x 22.5	360
17 x 22	374
13 1/4 x 26 1/4	348
20 x 20	400
17 3/16 x 25 3/16	441
17 1/2 x 25 1/2	446
24 x 24	576
26 x 26	676

Opening: Large Pier pad size: 23x31

ANCHORS: 4 ft XX 5 ft _____

FRAME TIES: _____

OTHER TIES: _____

TIEDOWN COMPONENTS

Longitudinal Stabilizing Device (LSD) _____
 Manufacturer _____
 Longitudinal Stabilizing Device w/ Lateral Arms _____
 Manufacturer _____

Diver Tech

within 2' of end of home spaced at 5' 4" oc: ✓

Number: 14
3

The pocket penetrometer tests are rounded down to 1500 psi or check here to declare 1000 lb. psi without testing.

X 1000 X 1000 X 1000

POCKET PENETROMETER TESTING METHOD

1. Test the perimeter of the home at 6 locations.
2. Take the reading at the depth of the footer.
3. Using 500 lb. increments, take the lowest reading and round down to that increment.

X 1000 X 1000 X 1000

TORQUE PROBE TEST

The results of the torque probe test is 380 inch pounds or check here if you are declaring 5 anchors without testing. A test showing 275 inch pounds or less will require 5 foot anchors.

Note: A state approved lateral arm system is being used and 4 ft. anchors are allowed at the sidewall locations. I understand 5 ft anchors are required at all centerline tie points where the torque test reading is 275 or less and where the mobile home manufacturer may requires anchors with 4000 lb holding capacity.

WAP Installer's initials

ALL TESTS MUST BE PERFORMED BY A LICENSED INSTALLER

Installer Name William R. Price
Date Tested 12/7/21

Electrical

Connect electrical conductors between multi-wide units, but not to the main power source. This includes the bonding wire between multi-wide units. Pg. 1

Plumbing

Connect all sewer drains to an existing sewer tap or septic tank. Pg. 1
Connect all potable water supply piping to an existing water meter, water tap, or other independent water supply systems. Pg. 1

Debris and organic material removed 90% - Yes
Water drainage: Natural Swale

Fastening multi wide units

Floor: Type Fastener: Lags Length: Spacing: 18"
Walls: Type Fastener: Screws Length: Spacing: 18"
Roof: Type Fastener: Metal screws Length: Spacing: 18"
For used homes a min. 30 gauge, 8" wide, galvanized metal strip will be centered over the peak of the roof and fastened with galv. roofing nails at 2" on center on both sides of the centerline.

Gasket (weatherproofing requirement)

I understand a properly installed gasket is a requirement of all new and used homes and that condensation, mold, mildew and buckled marriage walls are a result of a poorly installed or no gasket being installed. I understand a strip of tape will not serve as a gasket.

Type gasket Foam
Pg. 3
Installer's initials WAP

Installed:
Between Floors Yes
Between Walls Yes
Bottom of ridgebeam Yes

Weatherproofing

The bottomboard will be repaired and/or taped. Yes
Siding on units is installed to manufacturer's specifications. Yes Pg.
Fireplace chimney installed so as not to allow intrusion of rain water. Yes

Miscellaneous

Skirting to be installed. Yes No
Dryer vent installed outside of skirting. Yes
Range downflow vent installed outside of skirting. Yes N/A
Drain lines supported at 4 foot intervals. Yes N/A
Electrical crossovers protected. Yes

Installer verifies all information given with this permit worksheet is accurate and true based on the manufacturer's installation instructions and or Rule 15C-1 & 2

Installer Signature [Signature] Date 12/7/21

Berry

32x76

Columbia
WFmac

License Number: IH / 1041936 / 1 Name: WILLIAM R PRICE

Order #: 4869	Label #: 79573	Manufacturer:	(Check Size of Home)
Homeowner:	Year Model:		Single _____
Address:	Length & Width:		Double _____
City/State/Zip:	Type Longitudinal System:		Triple _____
Phone #:	Type Lateral Arm System:		HUD Label #:
Date Installed:	New Home: _____ Used Home: _____		Soil Bearing / PSF:
Installed Wind Zone:	Data Plate Wind Zone:		Torque Probe / in-lbs:
Note:			Permit #:

STATE OF FLORIDA
INSTALLATION CERTIFICATION LABEL

79573

LABEL #

DATE OF INSTALLATION

WILLIAM R PRICE

NAME

IH / 1041936 / 1

4869

LICENSE #

ORDER #

CERTIFIES THAT THE INSTALLATION OF THIS MOBILE HOME IS
IN ACCORDANCE WITH FLORIDA STATUTES 320.8249, 320.8325
AND RULES OF THE HIGHWAY SAFETY AND MOTOR VEHICLES.

INSTRUCTIONS

PLEASE WRITE DATE OF
INSTALLATION AND AFFIX
THIS LABEL.

USE PERMANENT INK PEN
OR MARKER ONLY.
COMPLETE INFORMATION
ABOVE AND KEEP ON FILE
FOR A MINIMUM OF 2 YEARS.
YOU ARE REQUIRED TO
PROVIDE COPIES WHEN
REQUESTED.



#17 MONSTER MANSION

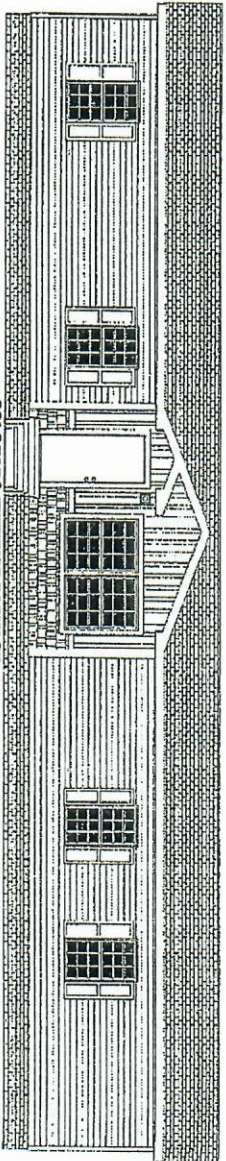

COLORADO EXTERIOR PACKAGE (STD)

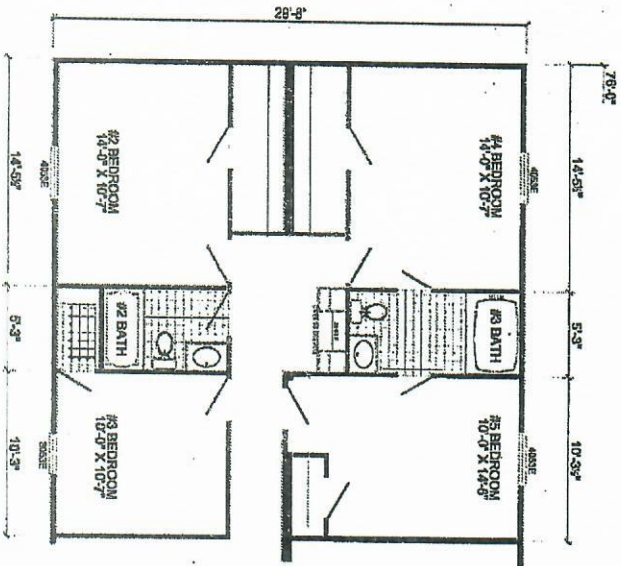

OPTIONAL 4'-0" STRETCH

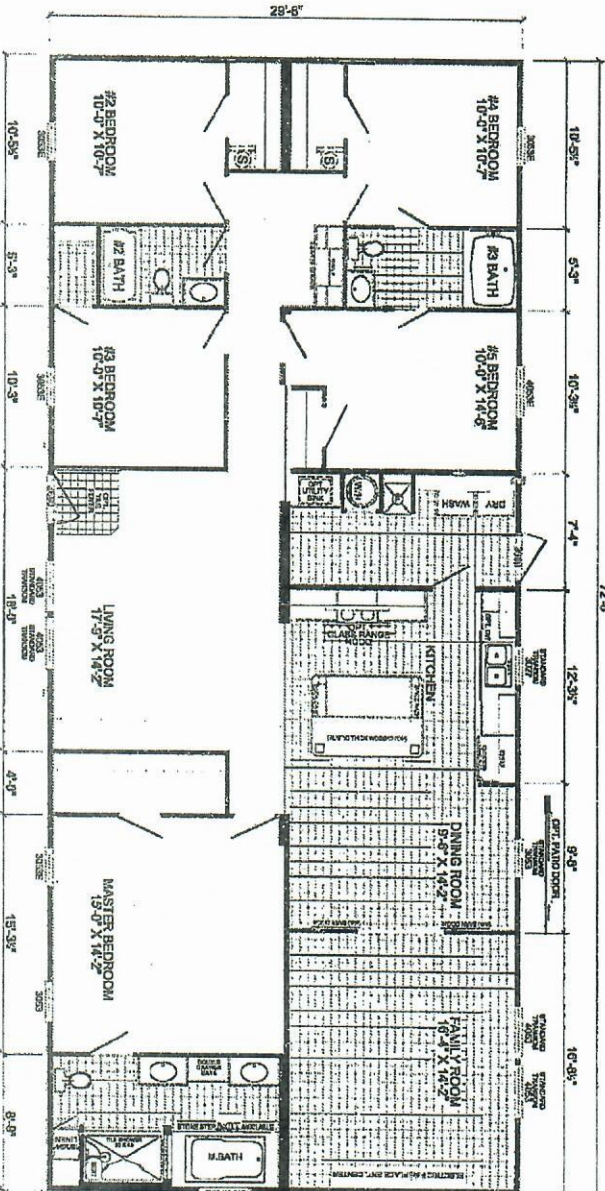
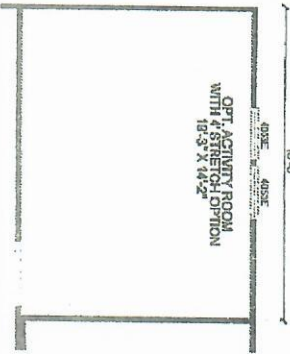

S-3725A-SIG-OAK

5-BEDROOM / 3-BATH

32 X 76 - Approx. 2136 Sq. Ft.

Dist. 10/25/10

- All room dimensions include closets and square footage figures are approximate.
- Trimmer windows are available on optional P-07 standard houses only.
- Staircase shown is optional.
- Small format is optional only.

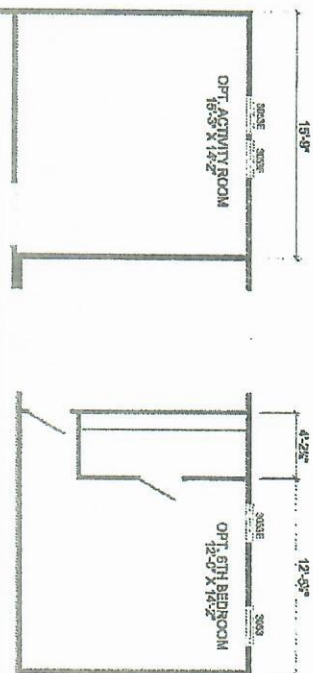



COLUMBIA COUNTY BUILDING DEPARTMENT
135 NE Hernando Ave, Suite B-21, Lake City, FL 32055
Phone: 386-758-1008 Fax: 386-758-2160

MOBILE HOME INSTALLERS AGENT AUTHORIZATION

I, William R. Price, give this authority and I do certify that the below
Installers Name

referenced person(s) listed on this form is/are under my direct supervision and control and
is/are authorized to purchase permits, call for inspections and sign on my behalf.

Printed Name of Authorized Person	Signature of Authorized Person	Agents Company Name
<u>Oda price</u>	<u>[Signature]</u>	<u>Price Rite Enterprise</u>
<u>Jessie Shepard</u>	<u>[Signature]</u>	<u>Price Rite Enterprise</u>
<u>Amy Johnson</u>	<u>[Signature]</u>	<u>price Rite Enterprise</u>

I, the license holder, realize that I am responsible for all permits purchased, and all work done
under my license and I am fully responsible for compliance with all Florida Statutes, Codes, and
Local Ordinances.

I understand that the State Licensing Board has the power and authority to discipline a license
holder for violations committed by him/her or by his/her authorized person(s) through this
document and that I have full responsibility for compliance granted by issuance of such permits.

[Signature]
License Holders Signature (Notarized) 1H-1041936 12/7/21
License Number Date

NOTARY INFORMATION:

STATE OF: Florida COUNTY OF: Suwannee

The above license holder, whose name is William R. Price,
personally appeared before me and is known by me or has produced identification
(type of I.D.) _____ on this 15 day of December, 2021.

[Signature]
NOTARY'S SIGNATURE

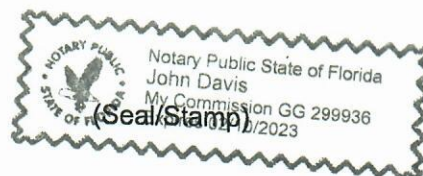



COLUMBIA COUNTY BUILDING DEPARTMENT
135 NE Hernando Ave, Suite B-21, Lake City, FL 32055
Phone: 386-758-1008 Fax: 386-758-2160

MOBILE HOME INSTALLERS LETTER OF AUTHORIZATION

I, William R Price, give this authority for the job address show below
Installer License Holder Name

only, 172 NW Oglethorpe Ter Lake City FL, and I do certify that
Job Address

the below referenced person(s) listed on this form is/are under my direct supervision and control and is/are authorized to purchase permits, call for inspections and sign on my behalf.

Printed Name of Authorized Person	Signature of Authorized Person	Authorized Person is... (Check one)
<u>Oda price</u>	<u>[Signature]</u>	<input checked="" type="checkbox"/> Agent <input type="checkbox"/> Officer <input type="checkbox"/> Property Owner
<u>Jessie Shepard</u>	<u>[Signature]</u>	<input checked="" type="checkbox"/> Agent <input type="checkbox"/> Officer <input type="checkbox"/> Property Owner
<u>Amy Johnson</u>	<u>Amy Johnson</u>	<input checked="" type="checkbox"/> Agent <input type="checkbox"/> Officer <input type="checkbox"/> Property Owner

I, the license holder, realize that I am responsible for all permits purchased, and all work done under my license and I am fully responsible for compliance with all Florida Statutes, Codes, and Local Ordinances.

I understand that the State Licensing Board has the power and authority to discipline a license holder for violations committed by him/her or by his/her authorized person(s) through this document and that I have full responsibility for compliance granted by issuance of such permits.

[Signature] License Holders Signature (Notarized) 1H-1041936 License Number 12/7/21 Date

NOTARY INFORMATION:

STATE OF: Florida COUNTY OF: Seminole

The above license holder, whose name is William R. Price, personally appeared before me and is known by me or has produced identification (type of I.D.) _____ on this 7th day of Dec, 2021.

[Signature]
NOTARY'S SIGNATURE

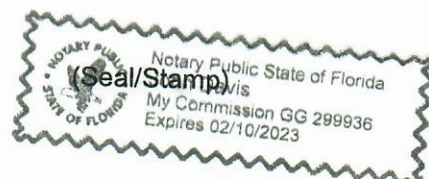



Address Assignment and Maintenance Document

To maintain the county wide Addressing Policy you must make application for a 9-1-1 Address at the time you apply for a building permit. The established standards for addressing and posting numbers to all principal buildings, dwellings, businesses and industries are contained in Columbia County Ordinance 2001-9. The addressing system is to enable Emergency Services Agencies to locate you in an emergency, and to assist the United States Postal Service and the public in the timely and efficient provision of services to residents and businesses of Columbia County

Date/Time Issued: **6/22/2020 2:45:09 PM**
Address: **172 NW OGLETHORPE TER**
City: **LAKE CITY**
State: **FL**
Zip Code **32055**

Parcel ID **14-3S-16-02123-009**

REMARKS: **This address is a verified address in the county's addressing system.**
Verification ID: 6cadac0b-fc92-4795-a21c-422657b6f940

NOTICE: THIS ADDRESS WAS ISSUED BASED ON LOCATION AND ACCESS INFORMATION RECEIVED FROM THE REQUESTER. SHOULD, AT A LATER DATE, THE LOCATION AND/OR ACCESS INFORMATION BE FOUND TO BE IN ERROR OR CHANGED, THIS ADDRESS IS SUBJECT TO CHANGE.

Address Issued By: **GIS Specialist**

Columbia County GIS/911 Addressing Coordinator