



STATE OF FLORIDA
DEPARTMENT OF HEALTH
ONSITE SEWAGE TREATMENT AND DISPOSAL
SYSTEM
APPLICATION FOR CONSTRUCTION PERMIT

PERMIT NO. 21-0417
DATE PAID: 4/20/21
FEE PAID: 318.88
RECEIPT #: 1660212

APPLICATION FOR:

☒ New System ☐ Existing System ☐ Holding Tank ☐ Innovative
☐ Repair ☐ Abandonment ☐ Temporary ☐

APPLICANT: Kaleb Bedenbaugh

AGENT: ROCKY FORD, A & B CONSTRUCTION

TELEPHONE: 386-497-2311

MAILING ADDRESS: 546 SW Dortch Street, FT. WHITE, FL, 32038

TO BE COMPLETED BY APPLICANT OR APPLICANT'S AUTHORIZED AGENT. SYSTEMS MUST BE CONSTRUCTED BY A PERSON LICENSED PURSUANT TO 489.105(3)(m) OR 489.552, FLORIDA STATUTES. IT IS THE APPLICANT'S RESPONSIBILITY TO PROVIDE DOCUMENTATION OF THE DATE THE LOT WAS CREATED OR PLATTED (MM/DD/YY) IF REQUESTING CONSIDERATION OF STATUTORY GRANDFATHER PROVISIONS.

PROPERTY INFORMATION

LOT: NA BLOCK: NA SUB: NA PLATTED: _____

PROPERTY ID #: 18-4S-16-03059-013 ZONING: _____ I/M OR EQUIVALENT: ☐ Y / ☐ N]

PROPERTY SIZE: 2.5 ACRES WATER SUPPLY: ☒ PRIVATE PUBLIC ☐]<=2000GPD ☐]>2000GPD

IS SEWER AVAILABLE AS PER 381.0065, FS? ☐ Y / ☒ N] DISTANCE TO SEWER: NA FT

PROPERTY ADDRESS: 179 Gent Glen, Lake City, Fl

DIRECTIONS TO PROPERTY: TR onto US-90 W, TL onto Co. Rd. 252B, TR onto
SW Deputy Davis Ln, TL onto Pinemount Rd, TL onto Dekle Rd,
TL onto SW Brink St, TL onto SW Gent Glen

BUILDING INFORMATION

☒ RESIDENTIAL ☐ COMMERCIAL

Unit No	Type of Establishment	No. of Bedrooms	Building Area Sqft	Commercial/Institutional System Design Table 1, Chapter 64E-6, FAC
1	SF Residential	3	1493	
2				
3				

☐ Floor/Equipment Drains ☐ Other (Specify) _____

SIGNATURE: William D. Bishop II

DATE: 4/23/2021

STATE OF FLORIDA
DEPARTMENT OF HEALTH
APPLICATION FOR ONSITE SEWAGE DISPOSAL SYSTEM CONSTRUCTION PERMIT

Permit Application Number 21-D417

Bedenbaugh

----- PART II - SITEPLAN -----

Scale: 1 inch = ~~40~~ feet.

100

*All
attached*

Notes: _____

Site Plan submitted by: William D. Bishop II

Plan Approved ☒ Not Approved ☐

By Kelli Rago Columbia County Health Department

MASTER CONTRACTOR

5/3/21 Date 4-23-21

ALL CHANGES MUST BE APPROVED BY THE COUNTY HEALTH DEPARTMENT

Bedenbaugh

1 in = 100 ft

21-0417

4-23-21

↑N

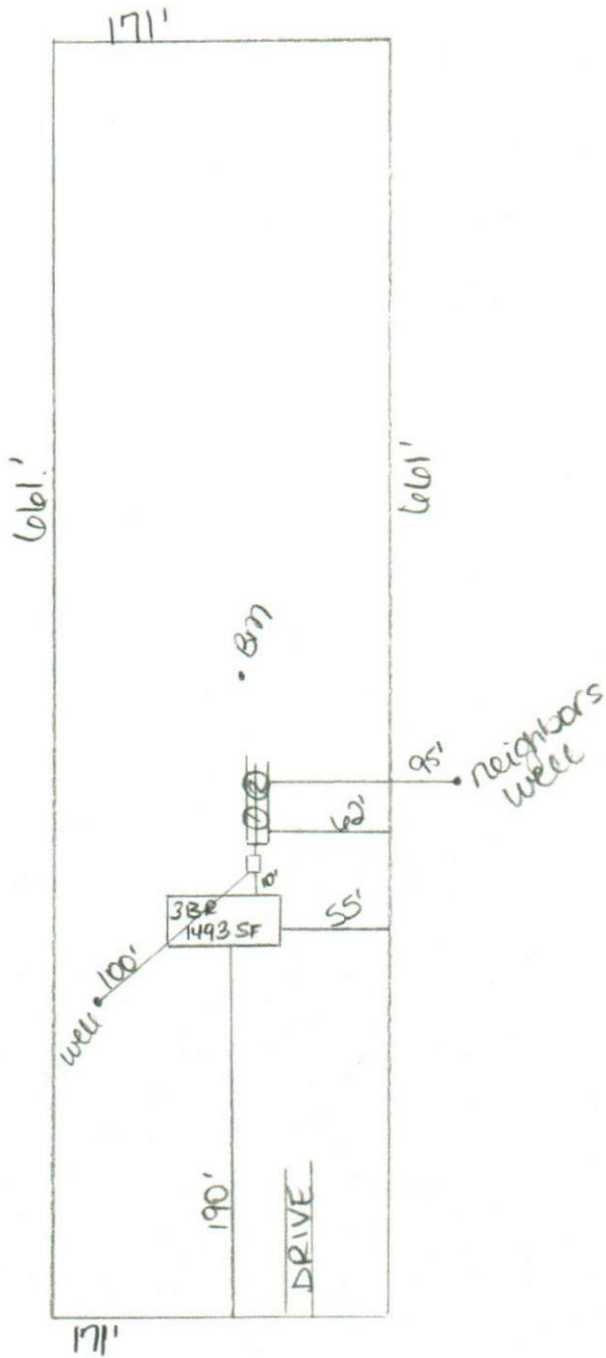

SW Gent Elm.

William D. Bishop II