

PERMIT WORKSHEET

page 1 of 2

PERMIT NUMBER

Installer Robert Sheppard License # IH 1025386
 Installer Mobile Phone # 386-623-2203
 Address of home being installed 922 SW Meadowslands Dr
LAKESIDE CITY, FL 32024
 Manufacturer Champion Length x width 56x28

NOTE: if home is a single wide fill out one half of the blocking plan
 if home is a triple or quad wide sketch in remainder of home

I understand Lateral Arm Systems cannot be used on any home (new or used)
 where the sidewall ties exceed 5 ft 4 in.

Installer's initials RS.

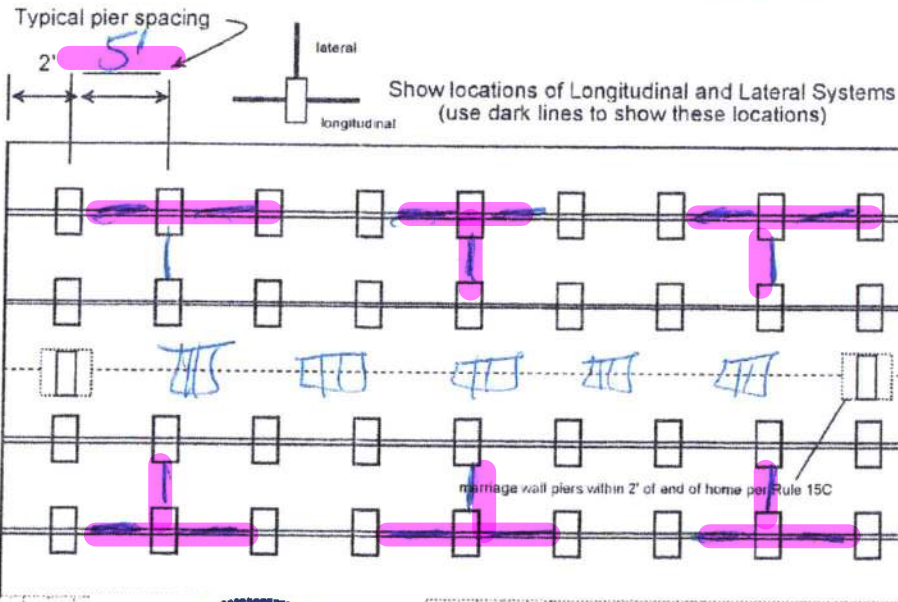

Anthony Islam

03-07-2022

New Home ☒ Used Home ☐

Home installed to the Manufacturer's Installation Manual ☒

Home is installed in accordance with Rule 15-C ☐

Single wide ☐ Wind Zone II ☒ Wind Zone III ☐

Double wide ☒ Installation Decal # 86645

Triple/Quad ☐ Serial # FL261-COP-H-B20302AB

Roof System: ☒ Typical ☐ Hinged

PIER SPACING TABLE FOR USED HOMES

Load bearing capacity	Footer size (sq in)	16' x 16' (256)	18 1/2' x 18 1/2' (342)	20' x 20' (400)	22' x 22' (484)*	24' x 24' (576)*	26' x 26' (676)
1000 psf		3'	4'	5'	6'	7'	8'
1500 psf		4' 6"	6'	7'	8'	8'	8'
2000 psf		6'	8'	8'	8'	8'	8'
2500 psf		7' 6"	8'	8'	8'	8'	8'
3000 psf		8'	8'	8'	8'	8'	8'
3500 psf		8'	8'	8'	8'	8'	8'

* interpolated from Rule 15C-1 pier spacing table.

PIER PAD SIZES

I-beam pier pad size 17x25
 Perimeter pier pad size 16x16
 Other pier pad sizes (required by the mfg.) 17x25

Draw the approximate locations of marriage wall openings 4 foot or greater. Use this symbol to show the piers.

List all marriage wall openings greater than 4 foot and their pier pad sizes below.

Opening Pier pad size

TIEDOWN COMPONENTS

Longitudinal Stabilizing Device (LSD)
 Manufacturer _____
 Longitudinal Stabilizing Device w/ Lateral Arms
 Manufacturer DIRECTION

POPULAR PAD SIZES

Pad Size	Sq In
16 x 16	256
16 x 18	288
18.5 x 18.5	342
16 x 22.5	360
17 x 22	374
13 1/4 x 26 1/4	348
20 x 20	400
17 3/16 x 25 3/16	441
17 1/2 x 25 1/2	446
24 x 24	576
26 x 26	676

ANCHORS

4 ft ☒ 5 ft _____

FRAME TIES

within 2' of end of home
 spaced at 5' 4" oc ☒

OTHER TIES

Number
 Sidewall 26
 Longitudinal 4
 Marriage wall 4
 Shearwall 4

PERMIT NUMBER

POCKET PENETROMETER TEST

The pocket penetrometer tests are rounded down to _____ psf
or check here to declare 1000 lb. soil ☒ without testing.

x 1000x 1000x 1000

POCKET PENETROMETER TESTING METHOD

1. Test the perimeter of the home at 6 locations.
2. Take the reading at the depth of the footer.
3. Using 500 lb. increments, take the lowest reading and round down to that increment.

x 1000x 1000x 1000

TORQUE PROBE TEST

The results of the torque probe test is 290 inch pounds or check here if you are declaring 5' anchors without testing _____. A test showing 275 inch pounds or less will require 5 foot anchors.

Note: A state approved lateral arm system is being used and 4 ft. anchors are allowed at the sidewall locations. I understand 5 ft anchors are required at all centerline tie points where the torque test reading is 275 or less and where the mobile home manufacturer may requires anchors with 4000 lb holding capacity.

R.S. Installer's initials

ALL TESTS MUST BE PERFORMED BY A LICENSED INSTALLER

Installer Name

Robert Sheppard

Date Tested

2-23-22

Electrical

Connect electrical conductors between multi-wide units, but not to the main power source. This includes the bonding wire between multi-wide units. Pg. 29

Plumbing

Connect all sewer drains to an existing sewer tap or septic tank. Pg. 28

Connect all potable water supply piping to an existing water meter, water tap, or other independent water supply systems. Pg. 29

Site Preparation

Debris and organic material removed ☒
Water drainage: Natural ☐ Swale ☐ Pad ☒ Other _____

Fastening multi wide units

Floor: Type Fastener: lags Length: 5" Spacing: 16"
Walls: Type Fastener: screws Length: 4" Spacing: 16"
Roof: Type Fastener: lags Length: 6" Spacing: 16"
For used homes a min. 30 gauge, 8" wide, galvanized metal strip will be centered over the peak of the roof and fastened with galv. roofing nails at 2" on center on both sides of the centerline.

Gasket (weatherproofing requirement)

I understand a properly installed gasket is a requirement of all new and used homes and that condensation, mold, mildew and buckled marriage walls are a result of a poorly installed or no gasket being installed. I understand a strip of tape will not serve as a gasket.

Installer's initials R.S.

Type gasket

FoamPg. 22

Installed:

Between Floors Yes ☒
Between Walls Yes ☒
Bottom of ridgebeam Yes ☒

Weatherproofing

The bottomboard will be repaired and/or taped. Yes ☒ Pg. _____
Siding on units is installed to manufacturer's specifications. Yes ☒
Fireplace chimney installed so as not to allow intrusion of rain water. Yes ☒

Miscellaneous

Skirting to be installed. Yes ☒ No _____
Dryer vent installed outside of skirting. Yes _____ N/A ☒
Range downflow vent installed outside of skirting. Yes _____ N/A ☒
Drain lines supported at 4 foot intervals. Yes ☒
Electrical crossovers protected. Yes ☒
Other: _____

Installer verifies all information given with this permit worksheet
is accurate and true based on the
manufacturer's installation instructions and or Rule 15C-1 & 2

Installer Signature

Robert Sheppard

Date

2-23-22

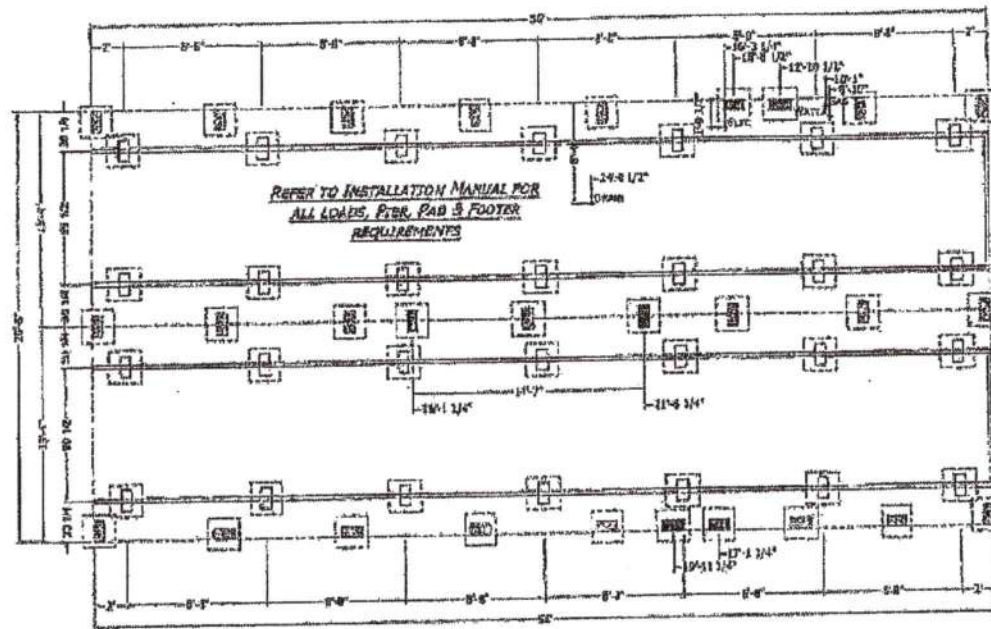

MANUFACTURER'S DISCLAIMER NOTICE: THIS PIER PRINT IS FOR HOMES PRODUCED BY OR AFTER JUNE 1ST 2009.
PLEASE READ AND UNDERSTAND THE FOLLOWING INFORMATION: THE MANUFACTURER DOES NOT DO FOUNDATION INSTALLATION OF HOMES.
IT WILL BE THE RESPONSIBILITY OF THE DEALER/SITE CONTRACTOR TO INSURE THAT ALL SITE WORKS WILL CORRELATE WITH THE LATEST
ORDERED.

NOTICE TO HOME INSTALLERS: MANUFACTURED HOMES WHICH SEVERAL TONS DO NOT ATTEMPT TO INSTALL ANY HOME ON SITE WITHOUT
HAVING EXPERIENCE, KNOWLEDGE, AND UNDERSTANDING OF ALL INSTALLATION REQUIREMENTS. FAILURE TO MEET THESE REQUIREMENTS
MAY RESULT IN SERIOUS INJURY OR DEATH TO AN UNEXPERIENCED INSTALLER. INSTALLERS PLEASE READ AND UNDERSTAND THE SET-UP
AND INSTALLATION MANUAL SUPPLIED WITH THE HOME BEFORE ATTEMPTING ANY INSTALLATION OF ANY MANUFACTURED HOME.

1 = FRAME PIER

2 = POINT LOAD PIER

3 = PERIMETER PIER

1) THE MANUFACTURER ASSUMES NO RESPONSIBILITY FOR ACTUAL
FOUNDATION DESIGN AND CONSTRUCTION.
2) ADDITIONAL BLOCKING IS REQUIRED AT EACH SIDE OF EXTERIOR
DOORS AND AT EACH SIDE OF SHOWN ALL OPENINGS GREATER THAN 4
FEET (FRONT PORCH, PATIO DOOR, PORCH WINDOWS, ETC.).
3) FOR PIER REQUIREMENTS AT SHOWN ALL, SEE FIGURE 3 IN THE
INSTALLATION MANUAL.
4) ALL DRIV, PLUMBING, GAS SUPPLY, ETC., DIMENSIONS ON PRINT
MAY BE ± 0.5" - 1.0".

5) IT WILL BE THE RESPONSIBILITY OF THE SITE CONTRACTOR
TO VERIFY THE PROPER LOCATION OF COLUMN SUPPORT
BLOCKING AND TO VERIFY THE PROPER MATING LINE GROWTH
DIMENSIONS BASED UPON ACTUAL SITE CONDITIONS AND
REQUIREMENTS (DOUBLE PIER ONLY).
6) ALLOW 1/2" AT MATING LINE FOR MATING GROWTH.
7) SEE SET-UP AND INSTALLATION MANUAL FOR PERIMETER
BLOCKING REQUIREMENTS.

PERMANENT FOUNDATIONS CHECK LOCAL BUILDING CODES AND REGULATIONS
AND CONSULT A REGISTERED PROFESSIONAL OR STRUCTURAL ENGINEER WHEN
TOWNS ARE NEEDED YOUR HOME ON A PERMANENT FOUNDATION (SUCH AS A FULL
BASEMENT, CRAWL SPACE, OR LOAD BEARING PERIMETER FOUNDATION).

CHAMPION HOME BUILDERS 2000 W. 10th Ave. Suite 100, Ocala, FL 34474	DRAWING 	MODEL 2856H32P01 56'-0" X 26'-8" 3 RD 2 BT	TITLE PIER FOUNDATION PLAN	D.W.G. PR-101 PREPARED BY: [Signature] CHECKED BY: [Signature] DATE: 07-10-09
--	-------------	---	-------------------------------------	---

Qf 55533

Zone II Juv Amp

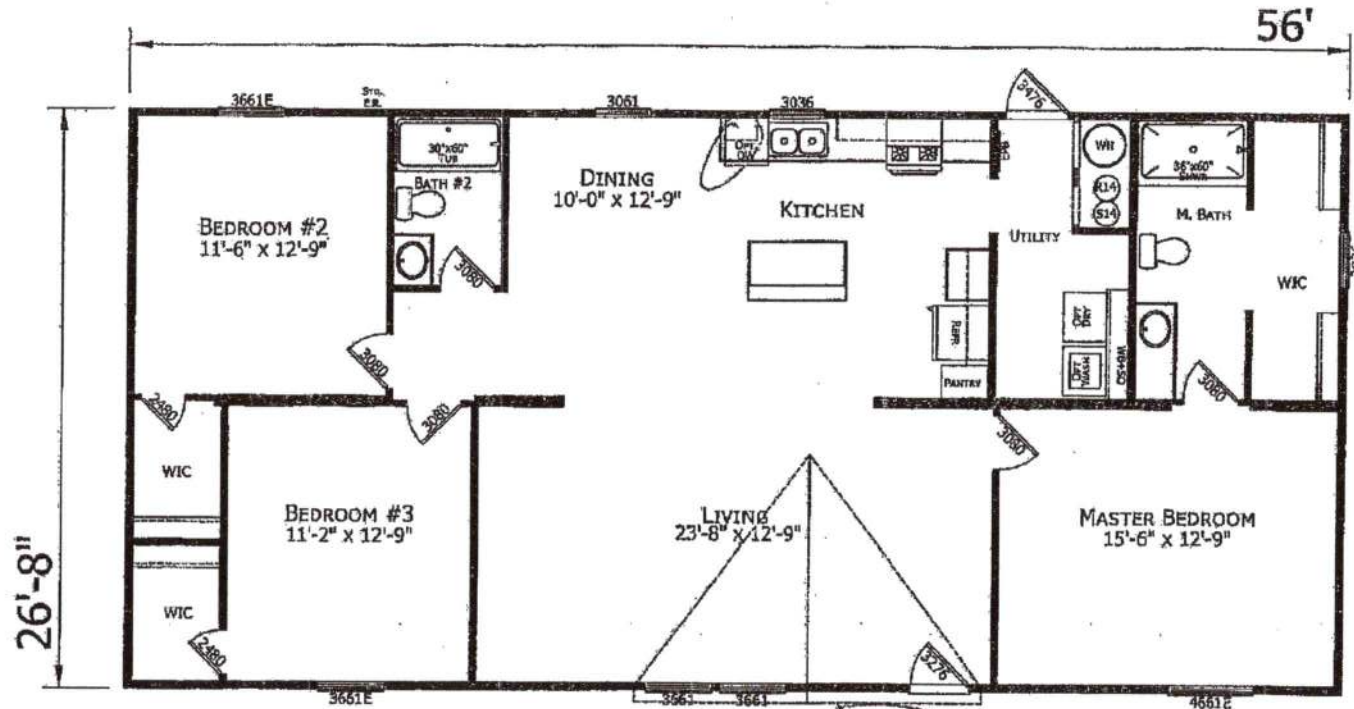

2856H32P01
3 BEDROOM 2 BATH
56'-0" X 26'-8"
1493 SQ. FT. TOTAL
06-16-2020

OPT. 16' DORMER

CHAMPION
HOME BUILDERS

750 W. 840 NORTH AVE., SUITE 1200, TROY, MI 48064
TEL: 313.414.2020

1. Added Closets
2. Revised for Lake City Specs
3. Revised for Lake City Specs
4. Removed HIDE BIR

MODIFICATIONS

8/13/20 BC
8/16/20 BC
8/28/20 BC
1-5-2021 KE

PROJECT:
2856H32P01
56'-0" X 26'-8"
3 BD 2 BT

DRAWN BY: B CAMPBELL
DATE: 8/1-05-21
SCALE: 3/16" = 1'-0"

TITLE:
LITERATURE
PLAN

FILENAME: 285-2856H32P01 8-13-2020

SHEET:
L-101

PROPRIETARY AND CONFIDENTIAL
THIS DRAWING AND SPECIFICATIONS ARE ORIGINAL
PROPERTY AND CONFIDENTIAL MATERIAL OF CHAMPION
COPYING IS PROHIBITED BY CHAMPION