

Columbia County, FLA - Building & Zoning Property Map

Printed: Mon Oct 18 2021 15:22:43 GMT-0400 (Eastern Daylight Time)

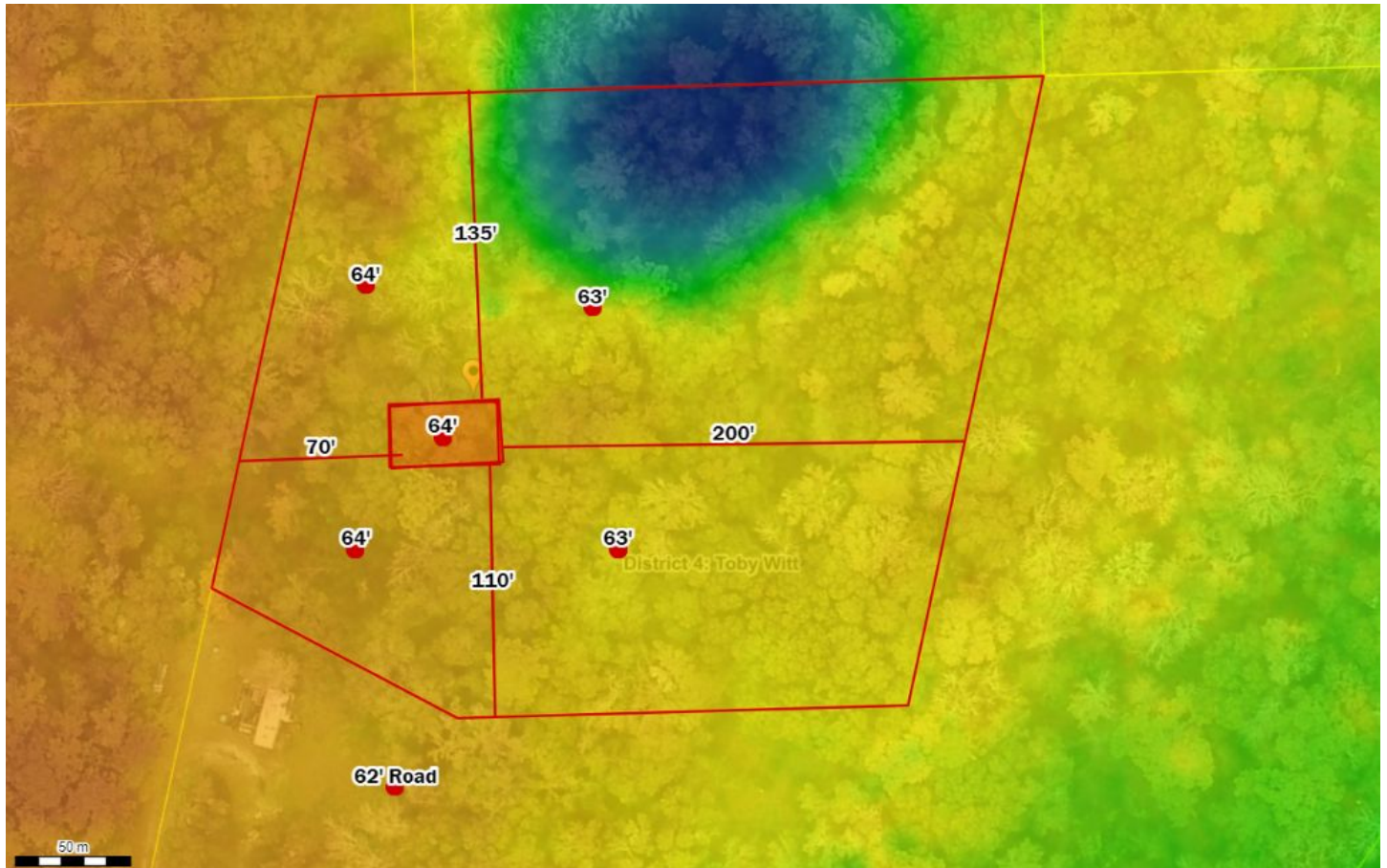

Parcel No: 10-7S-17-09974-314
Owner: POLLOCK JENIFFER L
Subdivision: DOGWOOD ACRES UNR
Lot: 4
Acres: 1.93120539
Deed Acres: 1.93 Ac
District: District 4 Toby Witt
Future Land Uses: Agriculture - 3
Flood Zones:
Official Zoning Atlas: A-3