

REVISIONS	
Aug 5th, 2022	

CUSTOM HOME FOR:
KNOLL RESIDENCE
COLUMBIA COUNTY, FLORIDA

NICHOLAS PAUL GEISLER ARCHITECT
1155 NW Brown Rd.
Lakes City, FL 32055

SHEET NUMBER
S.4
OF 4 SHEETS

AR0007005

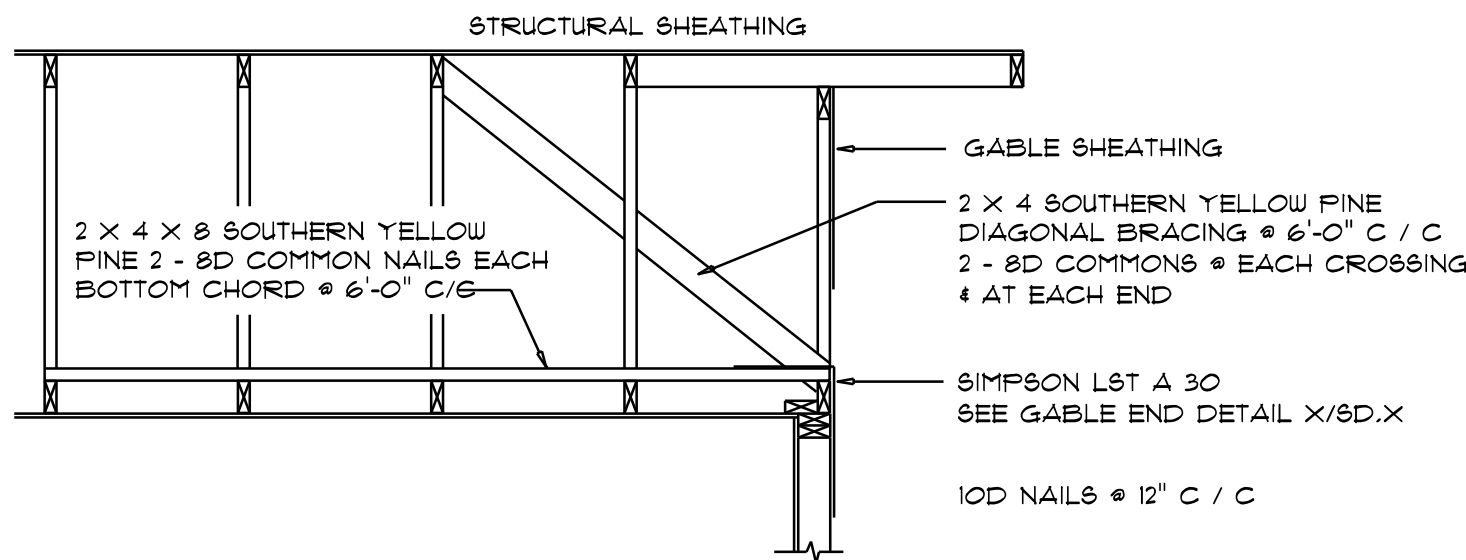

END WALL BRACING FOR CEILING DIAPHRAGM
NTS (ALTERNATIVE TO BALLOON FRAMING)
NOTE: ALL WOOD TO BE NUMBER 2 GRADE SOUTHERN YELLOW PINE

ROOF SHEATHING FASTENINGS			
NAILING ZONE	SHEATHING TYPE	FASTENER	SPACING
1			6 in. o.c. EDGE 12 in. o.c. FIELD
2	1/16" O.S.B. OR 15/32 CDX	115 RING SHANKED NAILS	6 in. o.c. EDGE 6 in. o.c. FIELD
3			4 in. o.c. GABLE ENDWALL OR GABLE TRUSS 6 in. o.c. EDGE 6 in. o.c. FIELD

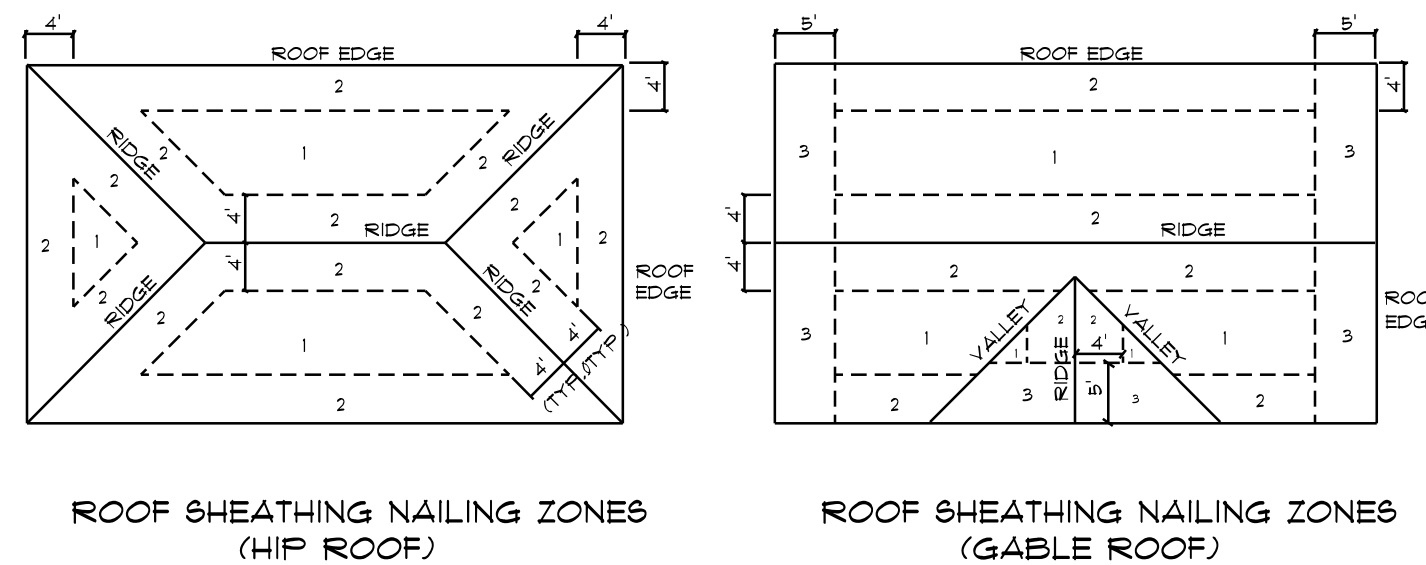

Roof Nail Pattern DET.
SCALE: NONE

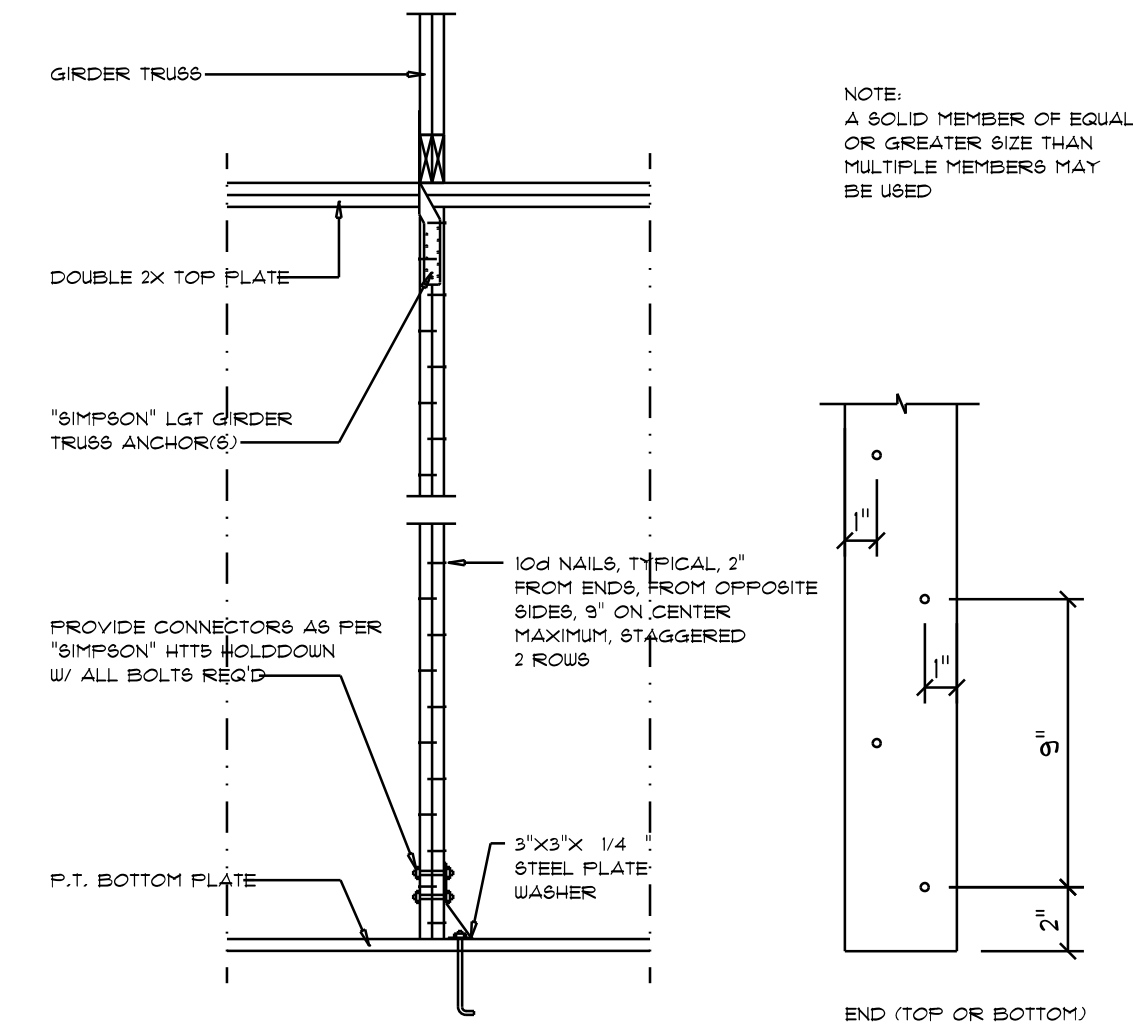

Girder Truss Column DET.
SCALE: 1/2" = 1'-0"

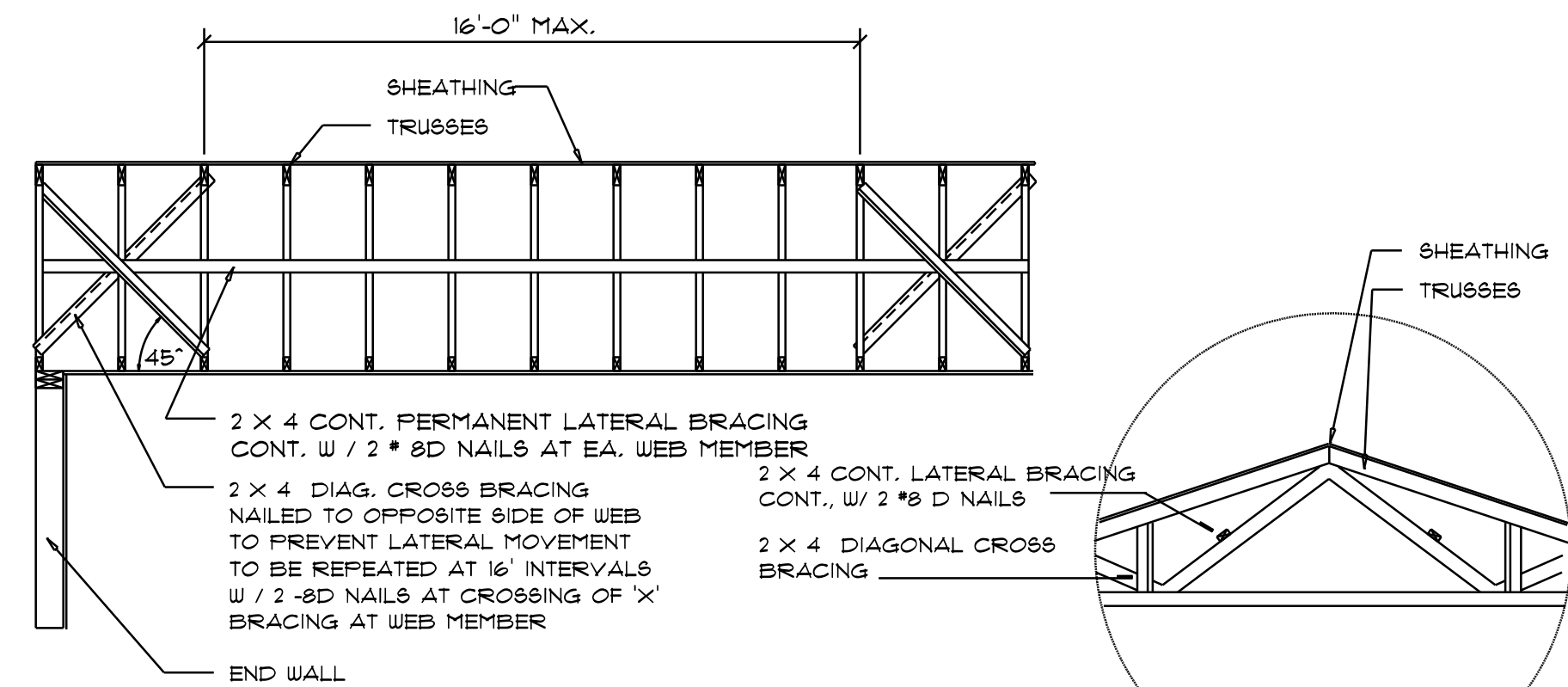

TYP. PERMANENT TRUSS BRACING DIA.
NTS
NOTE: ALL WOOD TO BE NUMBER 2 GRADE SOUTHERN YELLOW PINE

Truss Bracing DETAILS
SCALE: AS NOTED

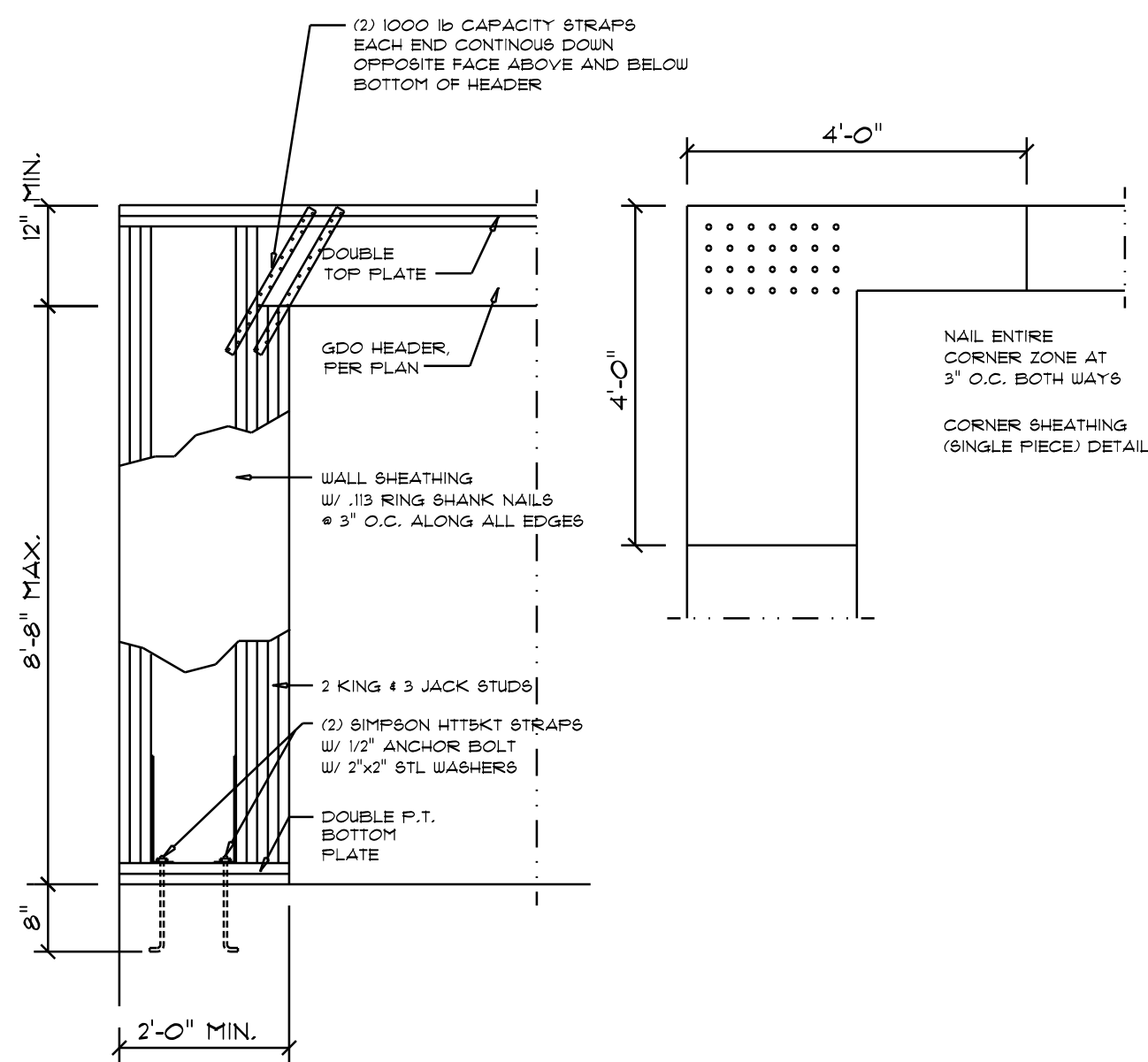

Garage End Wall DETAILS
SCALE: 1/2" = 1'-0"

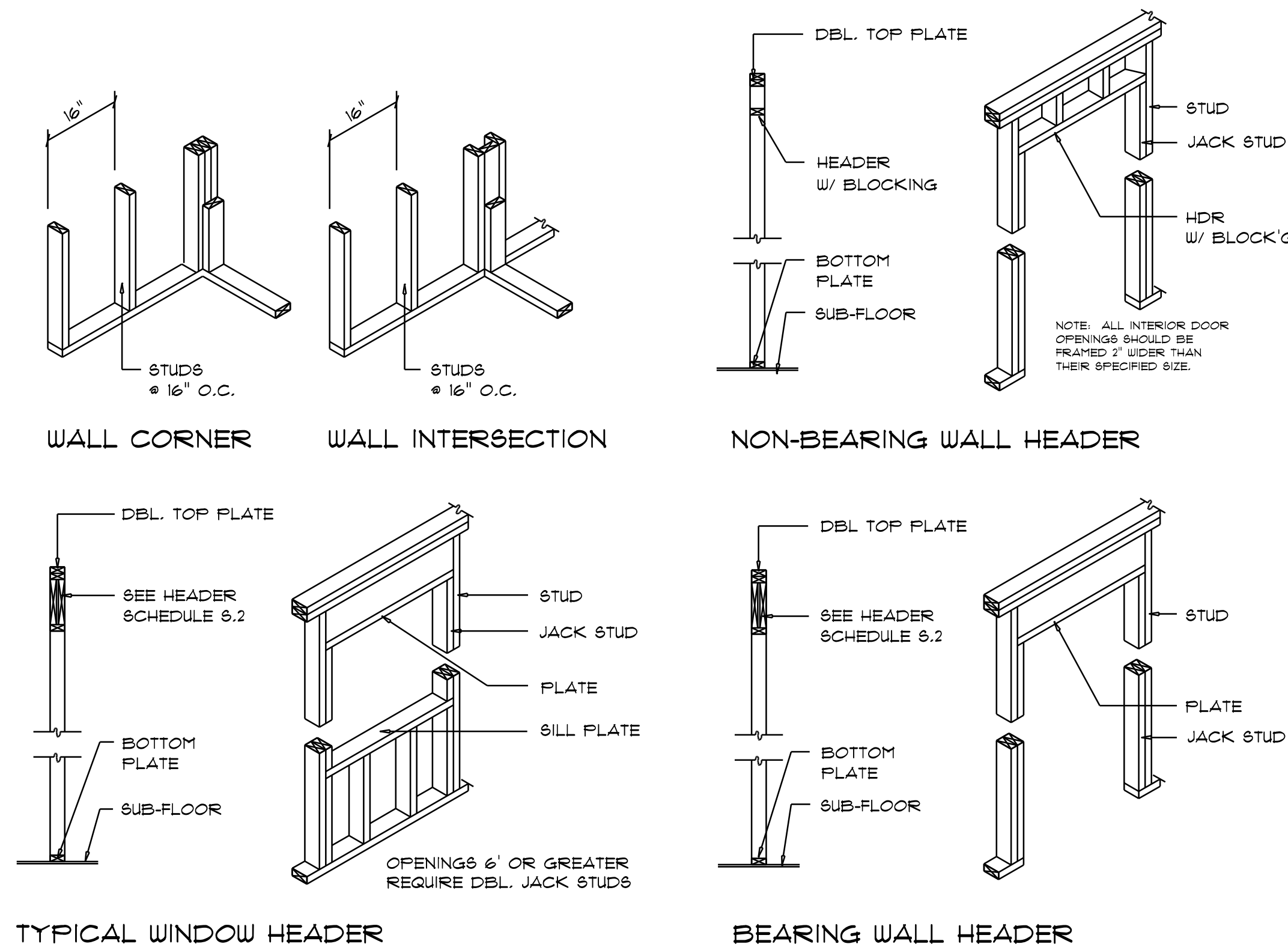

Wall Framing/Header DETAILS
SCALE: NONE

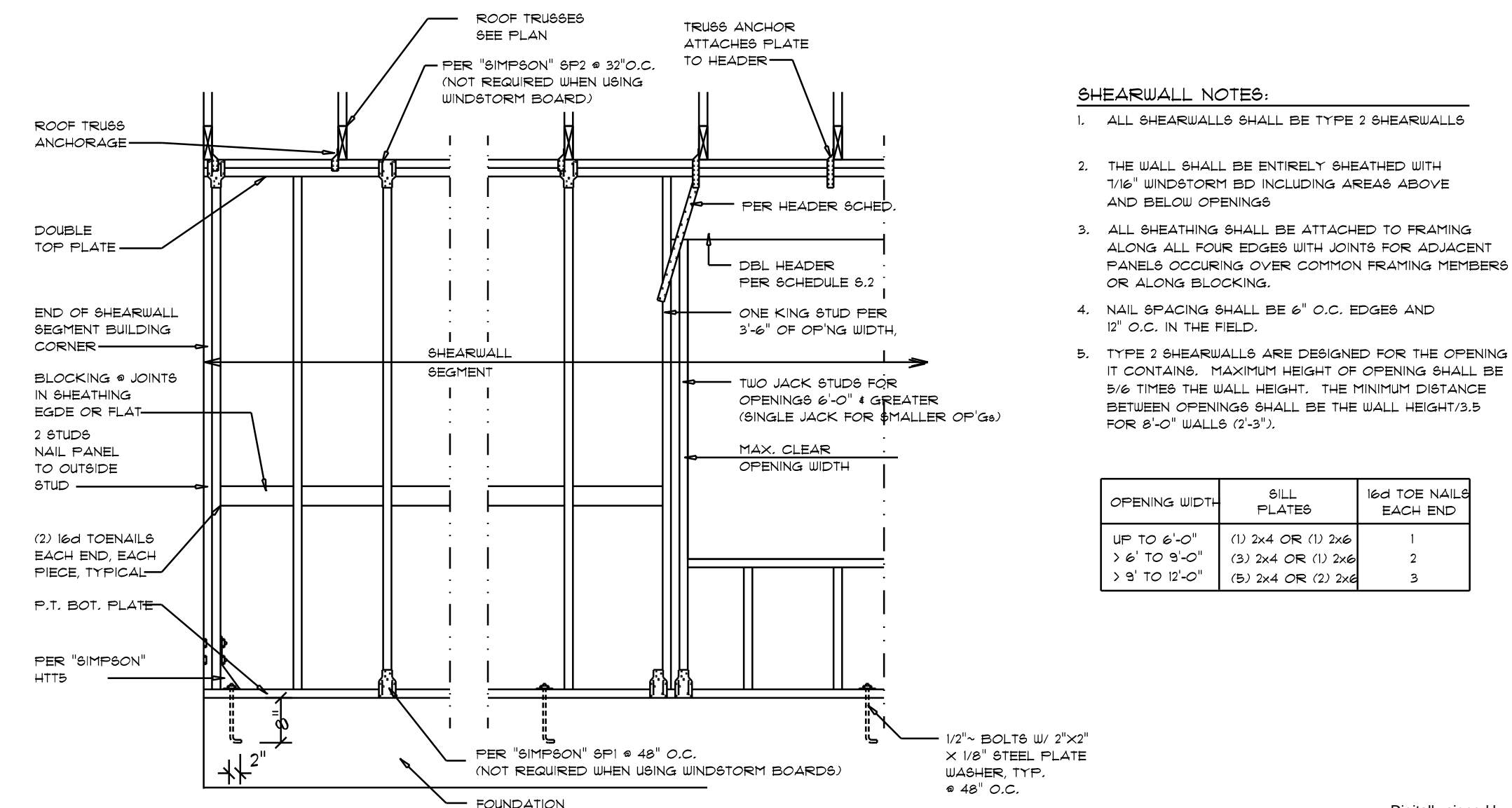

Shear Wall DETAILS
SCALE: NONE

N. P. GEISLER
ER
Digitally signed by: N. P. GEISLER
DN: CN = N. P. GEISLER, O = USO = AR0007005 OU = ARCHITECT
Date: 2022.08.19 14:48:18 -0500