

These drawings, as instruments of service, are the sole property of the architect, and may not be used, copied or reproduced in whole or in part for use on or incorporated with any other job without specific and individual authorization by the architect.

HUNTER OIL CONVENIENCE STORE NO.48

1414 West Hwy. U.S. 90
Lake City, FL 32055

Building Renovation Plans

GENERAL NOTES

CONTRACTOR NOTES:

1. THE CONTRACTOR SHALL INDEMNIFY THE OWNER AGAINST ALL CLAIMS, WHETHER FROM PERSONAL INJURY OR PROPERTY DAMAGE, ARISING FROM EVENTS ASSOCIATED WITH THE WORK PERFORMED UNDER THE CONTRACT FOR THIS PROJECT.
2. THE CONTRACTOR AND/OR SUB-CONTRACTORS SHALL WARRANT ALL WORK FOR A PERIOD OF ONE YEAR FOLLOWING THE DATE OF FINAL COMPLETION AND ACCEPTANCE BY THE OWNER. DEFECTS IN MATERIALS, EQUIPMENT, COMPONENTS AND WORKMANSHIP SHALL BE CORRECTED AT NO FURTHER COST TO THE OWNER DURING THE ONE YEAR WARRANTY PERIOD.
3. AT THE OWNER'S OPTION, A WARRANTY INSPECTION SHALL BE PERFORMED DURING THE ELEVENTH MONTH FOLLOWING THE COMMENCEMENT OF THE WARRANTY PERIOD, FOR THE PURPOSE OF DETERMINING ANY WARRANTY WORK THAT MAY BE REQUIRED. THE CONTRACTOR SHALL BE PRESENT DURING THIS INSPECTION IF REQUESTED BY THE OWNER.
4. THE CONTRACTOR SHALL PAY FOR ALL PERMITS, LICENSES, TESTS AND THE LIKE THAT MAY BE REQUIRED BY THE VARIOUS AUTHORITIES HAVING JURISDICTION OVER THIS PROJECT BE THEY CITY, COUNTY, STATE OR FEDERAL.
5. THE OWNER SHALL FILE A "NOTICE OF COMMENCEMENT" PRIOR TO THE BEGINNING OF THE PROJECT AND THE CONTRACTOR(S) SHALL FILE "NOTICE TO OWNER" AND PROVIDE "RELEASE OF LIEN" FOR ALL PAYMENT REQUESTS PRIOR TO DISBURSEMENT OF ANY FUNDS.
6. ANY AND ALL DISPUTES ARISING FROM EVENTS ASSOCIATED WITH THE CONSTRUCTION OF THIS PROJECT BETWEEN THE OWNER, CONTRACTOR(S) AND SUPPLIERS SHALL BE RESOLVED THROUGH BINDING ARBITRATION.
7. ALL WORK SHALL BE IN ACCORDANCE WITH APPLICABLE CODES AND LOCAL REGULATIONS, INCLUDING APPLICABLE ENERGY CODES. ALL COMPONENTS OF THE BUILDING SHALL MEET WITH THE MINIMUM ENERGY REQUIREMENTS OF THE BUILDING CODE. ANY DISCREPANCIES SHALL BE REPORTED TO THE ARCHITECT IN WRITING PRIOR TO THE COMMENCEMENT OF THE WORK.
8. ALL INSULATION SHALL BE LEFT EXPOSED AND ALL LABELS LEFT INTACT ON THE WINDOWS AND DOORS UNTIL INSPECTED BY THE BUILDING OFFICIAL.
9. ALL WOOD IN CONTACT WITH CONCRETE OR MASONRY SHALL BE PRESURE TREATED.
10. INTERIOR BEARING WALLS SHALL BE CONSTRUCTED IN COMPLIANCE WITH "UL Design U333". BATT INSULATION SHALL BE INCLUDED WHERE UNCONDITIONED AREA IS BEING SEPARATED FROM HEATED / COOLED AREA.

ELECTRICAL NOTES:

1. SUB-CONTRACTORS PROVIDING ELECTRICAL MATERIALS AND INSTALLATION SHALL BE SUBJECT TO THE PROVISIONS OF NOTES 1 THRU 6.
2. DO NOT SCALE THE ELECTRICAL DRAWINGS. REFER TO ARCHITECTURAL PLANS AND ELEVATIONS FOR EXACT LOCATION OF ALL EQUIPMENT. CONFIRM WITH OWNER.
3. INSTALL ALL ELECTRICAL WORK IN CONFORMANCE WITH THE NEC LATEST EDITION, AND ITS AMENDMENTS AS ADOPTED BY THE PERMIT ISSUING AUTHORITY AT THE TIME OF CONSTRUCTION.
4. GROUNDING: GROUND ALL MAIN DISCONNECTS TO STANDARD GROUND ROD(S) AND TO COLD WATER SUPPLY AS PER ARTICLE 250 OF THE LATEST NEC.
5. INSTALL ONLY COPPER WIRING ON THIS PROJECT. THW, THW, THHN, THAN OR NYL CABLE, UNLESS NOTED OTHERWISE. ALL CONDUCTORS #10 & SMALLER MAY BE SOLID. ALL CONDUCTORS #8 AND LARGER SHALL BE STRANDED TYPE.
6. PROVIDE CONTINUITY OF NEUTRAL ON MULTI-BRANCH CIRCUITS BY SPLICING AND BRINGING OUT A TAP, ASSURING NO OPENINGS OF NEUTRAL IN REPLACEMENT OF A DEVICE.
7. COLOR CODE MULTI-CIRCUIT WIRING AS FOLLOWS: NEUTRAL - WHITE, GROUND - GREEN, LINE - ALL OTHER COLORS.
8. INSTALL ONLY HIGH POWER FACTOR BALLASTS AT FLUORESCENT FIXTURES.
9. INSTALL GFI BREAKERS ON DEVICES AT ALL BATHROOM, RESTROOM, KITCHEN, GARAGE AND EXTERIOR RECEPTACLES AND AS NOTED ON THE DRAWINGS.
10. INSTALL ONLY THOSE ELECTRICAL DEVICES THAT BEAR A "UL" OR OTHER RECOGNIZED TESTING LAB LABEL. ALL MATERIALS SHALL BE NEW.
11. INSTALL NON-FUSED DISCONNECT SWITCHES AT ALL PIECES OF ELECTRICAL EQUIPMENT LOCATED WHERE SAID EQUIPMENT IS NOT VISIBLE FROM THE CIRCUIT BREAKER THAT PROTECTS IT. SIZE IN ACCORD WITH THE LOAD. ALL DISCONNECT SWITCHES SHALL BE H.P. RATED, HEAVY DUTY, QUICK-MAKE - QUICK-BREAK TYPE - ENCLOSURES SHALL BE AS REQ'D FOR EXPOSURE.
12. MOTOR STARTERS SHALL BE MANUAL OR MAGNETIC WITH OVERLOAD RELAYS IN EACH HOT LEG.
13. ISOLATE DISSIMILAR CONDUIT AND TUBING METALS FROM SOIL, WATER AND GAS PIPING AND OTHER BUILDING MATERIALS WHERE DAMAGE BY FRICTION OR ELECTROLYSIS MAY OCCUR, EXCEPT WHERE ELECTRICAL GROUND IS PROVIDED.
14. FURNISH AND INSTALL ALL ELECTRICAL DEVICES AND ITEMS REQUIRED FOR A COMPLETE, OPERATING SYSTEM, PROVIDING THE FUNCTIONS AS DETAILED IN THE PLANS (AND SPECS).
15. OUTLET BOXES SHALL BE PRESSED STEEL OR PLASTIC OR ALL DRY LOCATIONS. FOR WET LOCATIONS, CAST ALLOY WITH THREADED HUB OUTLET BOXES SHALL BE INSTALLED.
16. HOT CHECK ALL SYSTEMS WITH THE OWNER'S REPRESENTATIVE PRESENT TO VERIFY PROPER FUNCTION PRIOR TO GO.
17. COORDINATE ALL WORK THROUGH GC TO AVOID CONFLICTS. COORDINATE WITH HVAC CONTRACTOR AND ELECTRONICS SYSTEMS CONTRACTORS SO THAT A COMPLETE, FUNCTIONING SYSTEM IS INSTALLED, IN EACH CASE, WITH NO EXTRA COST TO THE OWNER.
18. EMERGENCY LIGHTING AND EXIT SIGNS, IF INDICATED ON THE PLANS, SHALL BE WIRED PER NEC 780-107.

ELECTRICAL NOTES Cont.:

19. ALL PANEL SCHEDULES SHALL BE FULLY FILLED OUT AND SHALL BE TYPEWRITTEN. EA. CIRCUIT SHALL BE CLEARLY IDENTIFIED AS TO WHAT IS INCLUDED ON SAID CIRCUIT.
20. IT IS NOT THE INTENT OF THESE DRAWINGS TO SHOW EVERY MINOR DETAIL OF THE CONSTRUCTION.
21. THE ELECTRICAL INSTALLATION SHALL MEET ALL STANDARD REQUIREMENTS OF THE POWER COMPANY & TELEPHONE COMPANY.
22. FURNISH AND INSTALL DISCONNECT SWITCHES AND WIRING FOR HVAC SYSTEM AS PER MANUFACTURER'S RECOMMENDATIONS. CONTROLS ARE TO BE SUPPLIED BY THE HVAC CONTRACTOR AND CONNECTED BY THE ELECTRICAL CONTRACTOR.
23. ALL RACEWAYS BELOW GROUND SHALL BE A MINIMUM OD 3/4".
24. ALL CIRCUIT BREAKERS, TWO AND THREE POLE, SHALL BE COMMON TRIP. NO TIE HANDLES OR TANDEMS SHALL BE ACCEPTABLE.
25. ALL FUSES, UNLESS NOTED OTHERWISE ON THE DRAWINGS, SHALL BE CURRENT LIMITED TYPE (CL) RATED 200,000 AIC.
26. ELECTRICAL CONTRACTOR SHALL VERIFY ALL COMPONENTS FOR ALL ELECTRICAL APPLICATIONS & DETERMINE THE CORRECTNESS OF SAME. ANY DISCREPANCY SHALL BE REPORTED TO THE OWNER PRIOR TO FABRICATING ANY MATERIALS, ORDERING COMPONENTS OR DOING ANY WORK.
27. CIRCUITS ON PANEL SCHEDULE (AND PLANS) ARE TO DETERMINE LOAD DATA AND SIZE. THE CONTRACTOR SHALL PROVIDE CIRCUITS AND ROUTING OF CONDUITS AND WIRING TO SUIT JOB CONDITIONS, AND BALANCE THE JOB, THROUGHOUT.
28. CHECK EQUIPMENT FOR PROPER VOLTAGE, PHASE AND AMPERAGE RATING PRIOR TO CONNECTION TO CIRCUITS.
29. PANEL BOARDS SHALL BE CIRCUIT BREAKER TYPE. VERIFY NUMBER AND SIZES OF CIRCUITS.
30. WHEN CONDUIT RUNS EXCEED 200 FEET, PULL BOXES SHALL BE INSTALLED SO THAT NO PULL EXCEEDS THIS DISTANCE.
31. ELECTRICAL EQUIPMENT AIC RATING AND FEEDER SIZE SHOWN ON THE PLANS ARE DESIGNED FOR MAX. AVAILABLE FAULT CURRENT AND MAX. ALLOWABLE VOLTAGE DROP, RESPECTIVELY.

WOOD STRUCTURAL NOTES:

1. TEMPORARY BRACING OF THE STRUCTURE DURING ERECTION, REQUIRED FOR SAFE AND STABLE CONSTRUCTION, SHALL BE THE SOLE RESPONSIBILITY OF THE CONTRACTOR SO ENGAGED. TEMPORARY & PERMANENT BRACING OF ROOF TRUSSES SHALL BE AS PER THE STANDARD GUIDELINES OF THE "TRUSS PLATE INSTITUTE".
2. ALL TRUSSES SHALL BE DESIGNED BY A LICENSED PROFESSIONAL ENGINEER & SHALL BE SIGNED AND SEALED BY SAME. TRUSS DESIGN SHALL INCLUDE PLACEMENT PLANS, TRUSS DETAILS, TRUSS TO TRUSS CONNECTIONS & THE STANDARD SPECIFICATIONS & RECOMMENDATIONS OF INSTALLATION OF THE "TRUSS PLATE INSTITUTE".
3. WOOD STUDS IN EXTERIOR WALLS & INTERIOR BEARING WALLS SHALL BE NOT LESS THAN N-2 HEI-FIR OR BETTER.
4. CONNECTORS FOR WOOD FRAMING SHALL BE GALVANIZED METAL OR BLACK METAL AS MANUFACTURED OR AS CALLED FOR IN THE PLANS AND BE OF A DESIGN SUITABLE FOR THE LOADS AND USE INTENDED. REFER TO THE INFORMATION IN THE CONNECTOR SCHEDULE.

DRAWING INDEX

NO.	TITLE
A1	GENERAL NOTES
A2	FLOOR PLAN & EXTERIOR ELEVATIONS
A3	TYPICAL SECTIONS & DETAILS
A4	METAL ROOF DETAILS

REVISION:

DRAWN:

DJR

BUILDING RENOVATION FOR:
Hunter Oil Convenience Store #48
1414 West U.S. Hwy. 90, Lake City, Florida
General Notes

ADD
ARCHITECTURAL DRAFTING & DESIGN, INC.
Lake City, FL 32055 - 386.752.4670

N2
NICHOLAS
GEISLER
ARCHITECT
N.C.A.R.B. Certified
1788 NW Brown Rd.
3386 - 753 - 6021

DATE:

10 OCT 2006

COMP:

SHEET:

A1

1 OF 4

M. Blawie
AR0007005

These drawings, as instruments of service, are the sole property of the architect, and may not be used, copied or reproduced in whole or in part for use in or incorporated within any other job without specific and individual authorization by the architect.

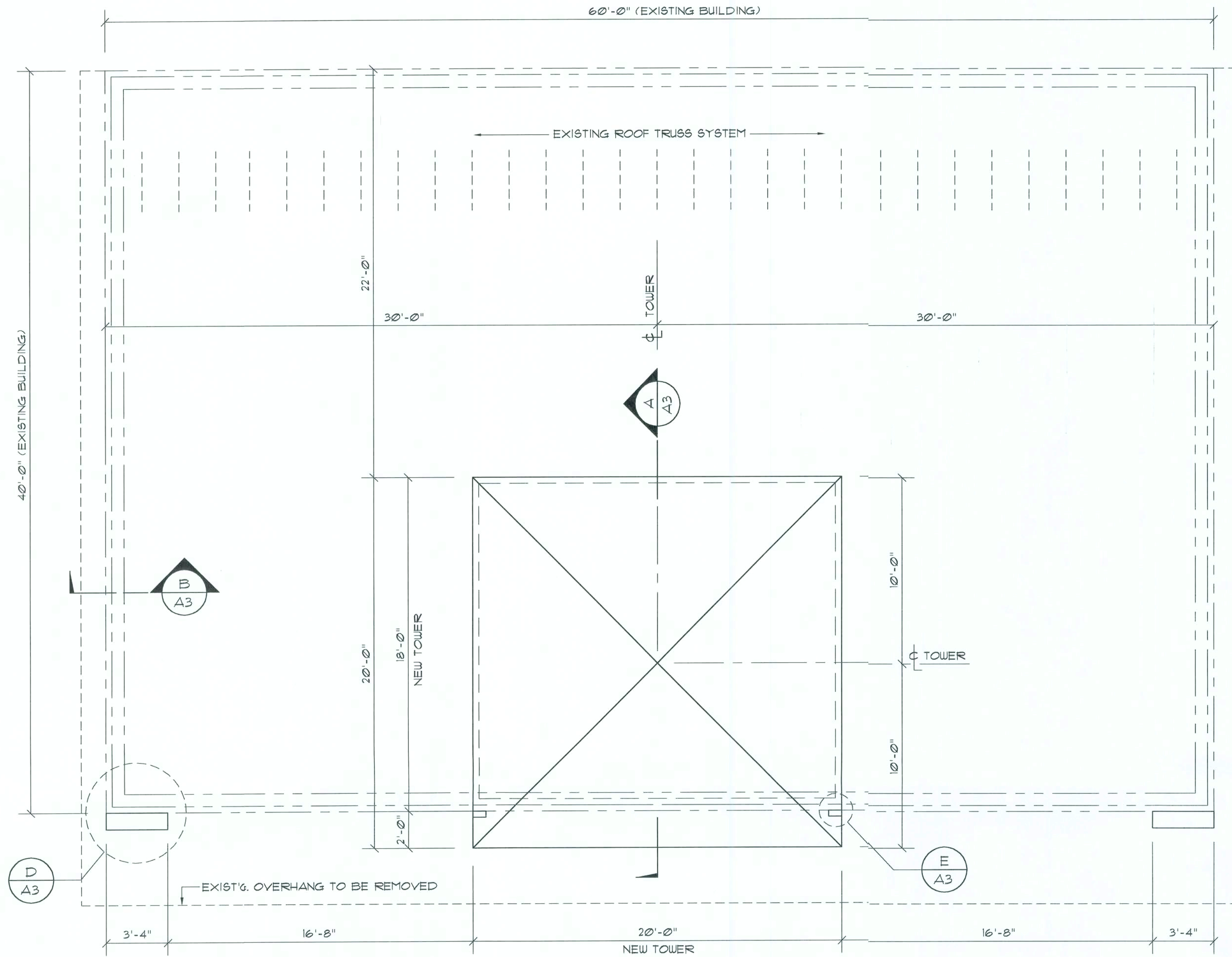

Floor PLAN
SCALE 1/4" = 1'-0"

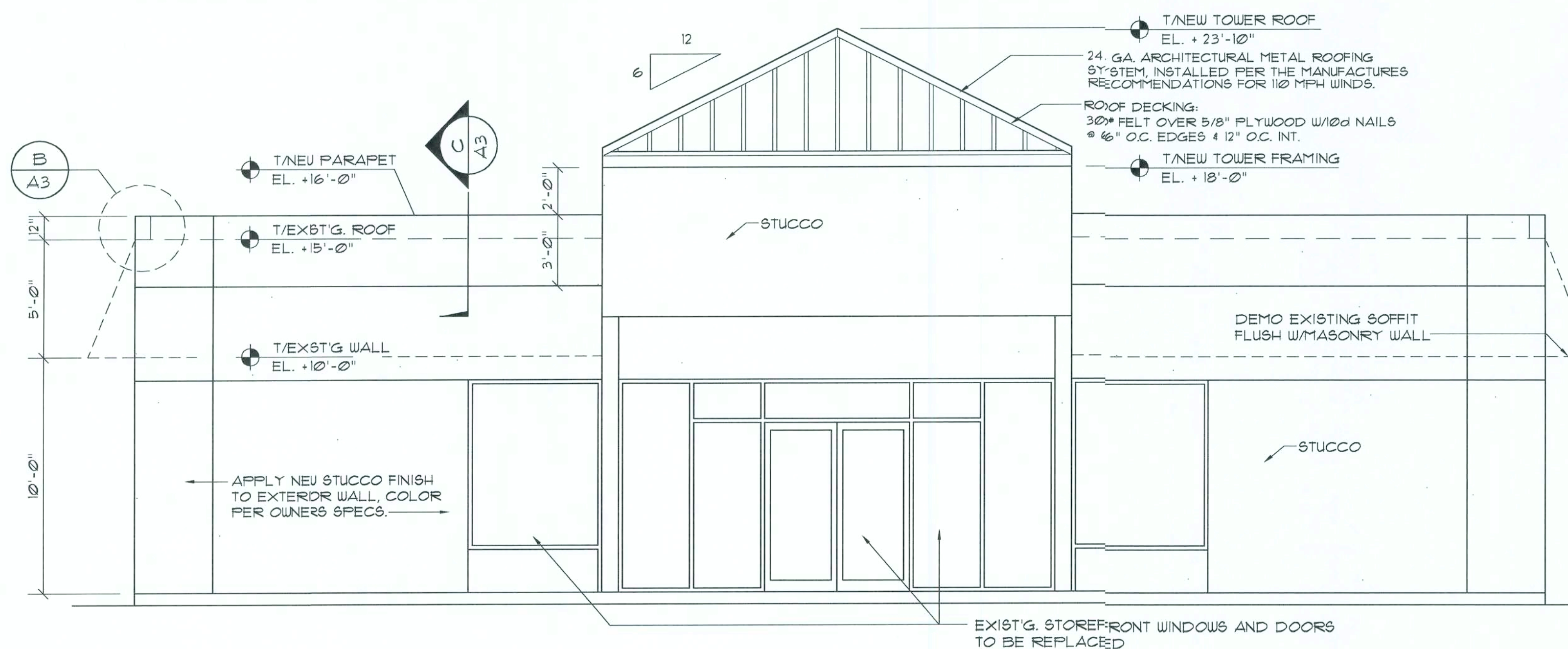

Front ELEVATION
SCALE 1/4" = 1'-0"

WOOD STRUCTURAL NOTES

1. TEMPORARY BRACING OF THE STRUCTURE DURING ERECTION, REQUIRED FOR SAFE AND STABLE CONSTRUCTION, SHALL BE THE SOLE RESPONSIBILITY OF THE CONTRACTOR SO ENGAGED. TEMPORARY & PERMANENT BRACING OF ROOF TRUSSES SHALL BE AS PER THE STANDARD GUIDELINES OF THE "TRUSS PLATE INSTITUTE".
2. ALL TRUSSES SHALL BE DESIGNED BY A LICENSED PROFESSIONAL ENGINEER & SHALL BE SIGNED AND SEALED BY SAME. TRUSS DESIGN SHALL INCLUDE PLACEMENT PLANS, TRUSS DETAILS, TRUSS TO TRUSS CONNECTIONS & THE STANDARD SPECIFICATIONS & RECOMMENDATIONS OF INSTALLATION OF THE "TRUSS PLATE INSTITUTE".
3. WOOD STUDS IN EXTERIOR WALLS & INTERIOR BEARING WALLS SHALL BE NOT LESS THAN #2 HEM-FIR OR BETTER.

4. CONNECTORS FOR WOOD FRAMING SHALL BE GALVANIZED METAL OR BLACK METAL AS MANUFACTURED OR AS CALLED FOR IN THE PLANS AND BE OF A DESIGN SUITABLE FOR THE LOADS AND USE INTENDED. REFER TO THE JOINT REINFORCEMENT SCHEDULE FOR PRINCIPLE CONNECTIONS.
5. THE DESIGN WIND SPEED FOR THIS PROJECT IS 110 MPH PER FBC 1606 AND LOCAL JURISDICTION REQUIREMENTS.

6. SHEATH ROOF W/ 15/32" CDX PLYWD. OR 1/16" O.S.B. W/ LONG EDGE PERPENDICULAR TO THE ROOF TRUSSES, SECURE TO FRAMING W/ 10d NAILS PER NAILING & CONNECTOR SCHEDULE.

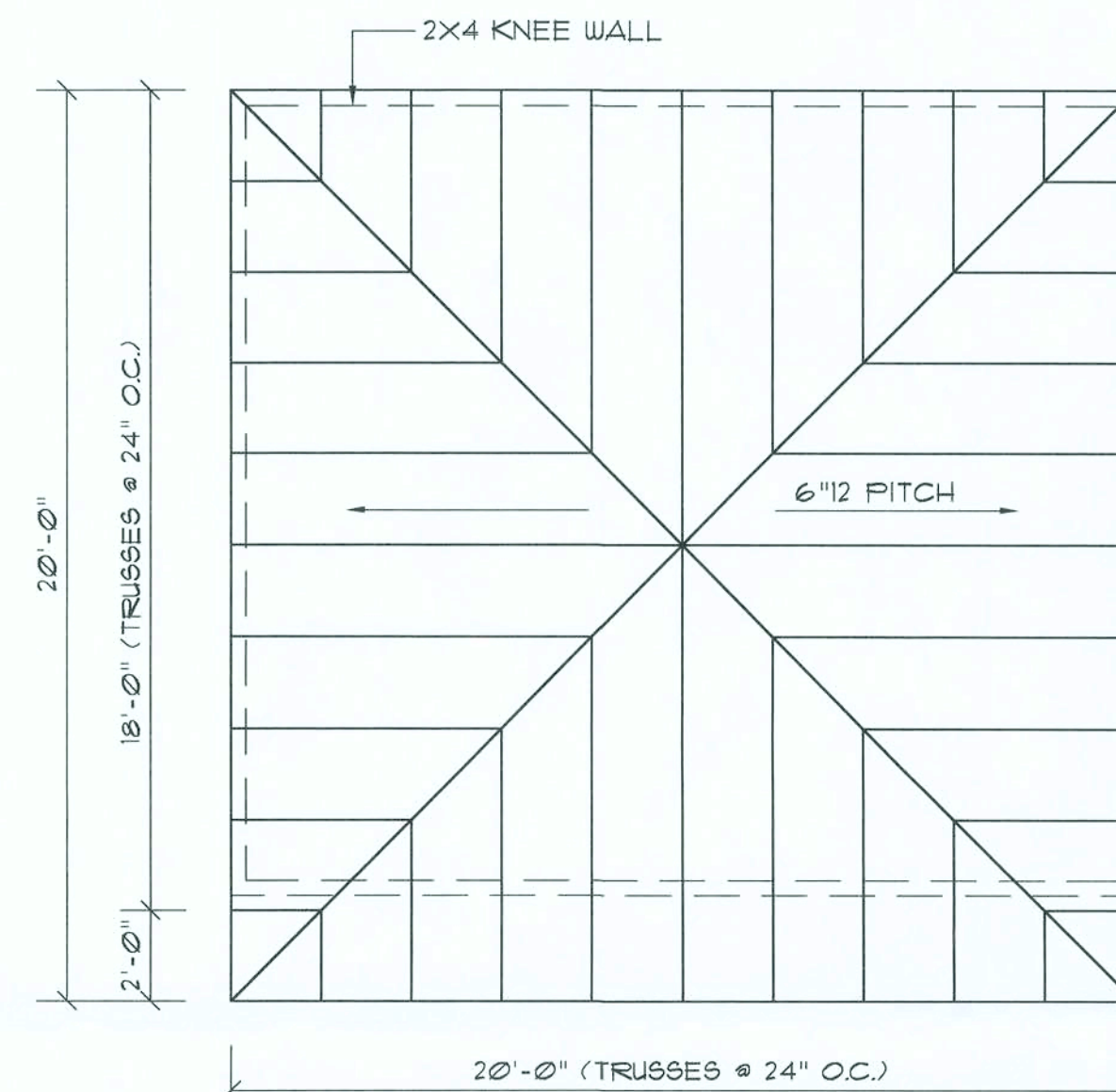

Roof PLAN
SCALE 1/4" = 1'-0"

SHOP DUG COORDINATION: THE TRUSS ANCHOR STRAPS AS INDICATED IN THE CONSTRUCTION DOCUMENTS ARE SUGGESTED STRAPS AND THAT THE TRUSS ENGINEERED SHOP DRAWING LOADS TAKE PRECEDENCE OVER THAT INDICATED IN THE CONSTRUCTION DOCUMENTS. THE UPLIFT LOADS INDICATED FOR EACH TRUSS IN THE ENGINEERED TRUSS SHOP DRAWINGS MAY BE MATCHED TO STANDARD PRODUCT UPLIFT RATINGS FOR COMPARABLE UPLIFT CONNECTORS, AND THAT THE PRODUCTS THAT PROVIDE EQUAL OR GREATER UPLIFT RESISTANCE FOR THE LISTED LOADS MAY BE USED IN LIEU OF THOSE INDICATED IN THE CONSTRUCTION DOCUMENTS OR AS APPROVED BY THE BUILDING OFFICIAL.

THE CONTRACTOR SHALL COORDINATE THE TRUSS TO TRUSS ANCHOR REQUIREMENTS WITH THE TRUSS ENGINEERING SHOP DRAWINGS. SOME OF THE TRUSS TO TRUSS CONNECTIONS WILL REQUIRE ANCHOR STRAPS IN ADDITION TO TYPICAL NAILING. ANCHOR DEVICES SHALL BE REQUIRED FOR ALL JOINTS WITH AN UPLIFT OR GRAVITY LOAD OF 100 LBS OR GREATER.

TRUSSES BEARING ON INTERIOR PARTITIONS WHERE UPLIFT LOADS ARE PRESENT SHALL REQUIRE ANCHORS OF EQUAL OR GREATER LOAD CAPACITY THAN THAT INDICATED BY THE TRUSS SHOP DRAWINGS. THE UPLIFT ANCHOR SYSTEM SHALL BE CONTINUOUS TO THE FOUNDATION.

NOTE:

CONSTRUCT NEW KNEE WALL W/ 2 TOP PLATES & 1 SILL PLATE, 2X4 STUDS @ 16" O.C. & "SIMPSON" H5 TRUSS TO TOP PLATE CONNECTORS @ EA. TRUSS END - SHEATH WALL W/ 15/32" PLYWD. OR 1/16" O.S.B. APPLIED W/ 8d COMMON NAILS @ 6" O.C. ALONG EDGES & 6" O.C. ALONG INTERMEDIATE SUPPORTS

NOTE:

TRUSSES SHALL BE DESIGNED BY A LICENSED ENGINEER, AND IN ACCORDANCE WITH THE REQUIREMENTS OF THE NATIONAL FOREST PRODUCTS ASSOCIATION'S MANUAL FOR "STRESS RATED LUMBER AND ITS CONNECTIONS", LATEST ED., ALONG W/ THE "TRUSS PLATE INSTITUTE" SUGGESTED GUIDELINES FOR TEMPORARY AND PERMANENT BRACING, AND HANDLING OF TRUSSES. TRUSS SHOP DRAWINGS SHALL INCLUDE TRUSS DESIGN, PLACEMENT PLANS, DETAILS, & TRUSS TO TRUSS CONNECTIONS.

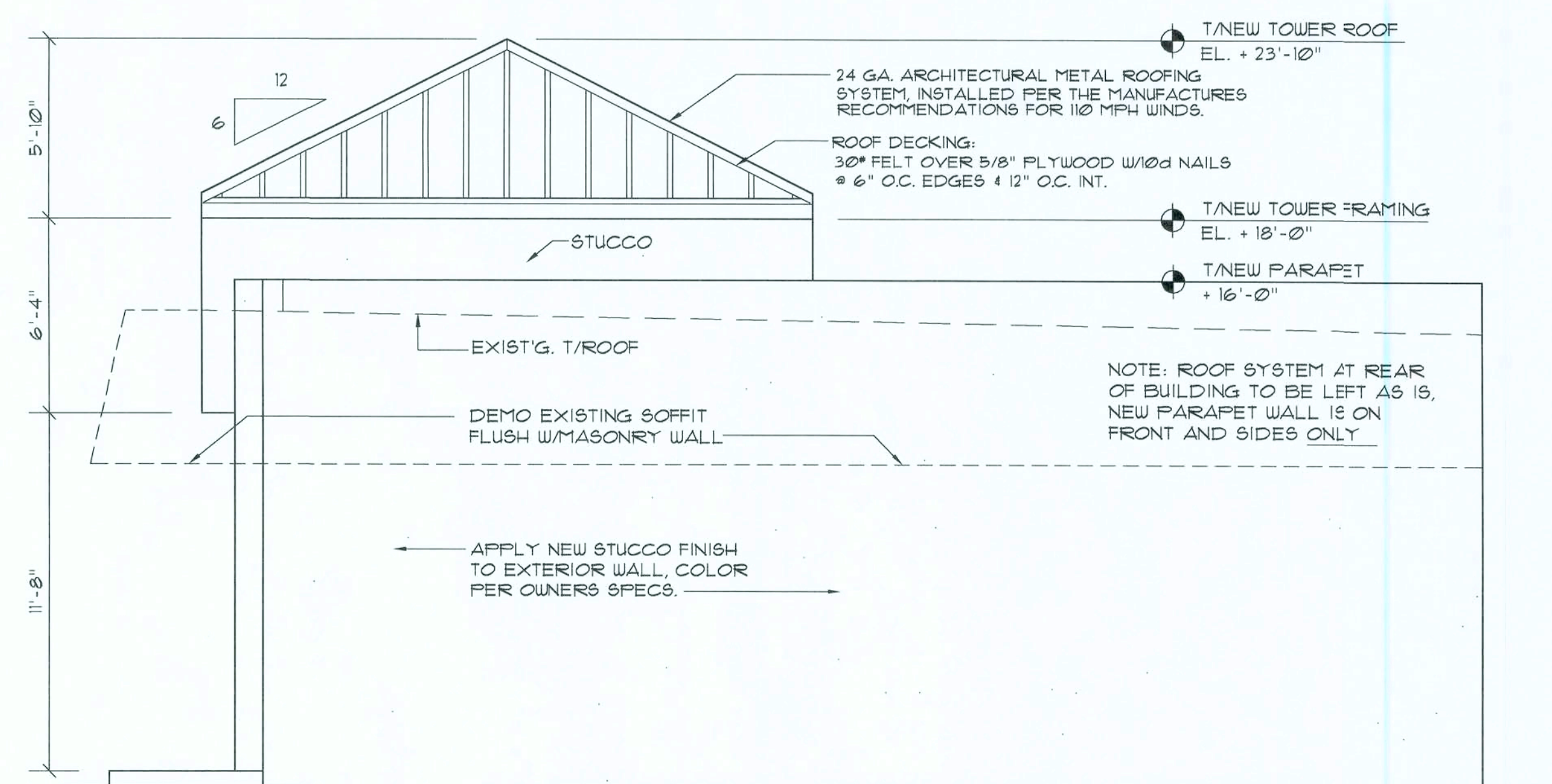

Left Side ELEVATION
SCALE 1/4" = 1'-0"

REVISION:

DRAWN:

DJR

BUILDING RENOVATION FOR:
Hunter Oil Convenience Store #48
1414 West U.S. Hwy. 90, Lake City, Florida
Floor Plan

ADD
ARCHITECTURAL DRAFTING & DESIGN, INC.
Lake City, FL 33555 • 386.752.6670

N2
NICHOLAS
GEISLER
ARCHITECT
N.C.A.A.B. Certified
1758 NW Brown Rd.
386-755-9021

DATE:

10 OCT 2006

COMP:

SHEET:

A2

2 OF 4

AR0007005

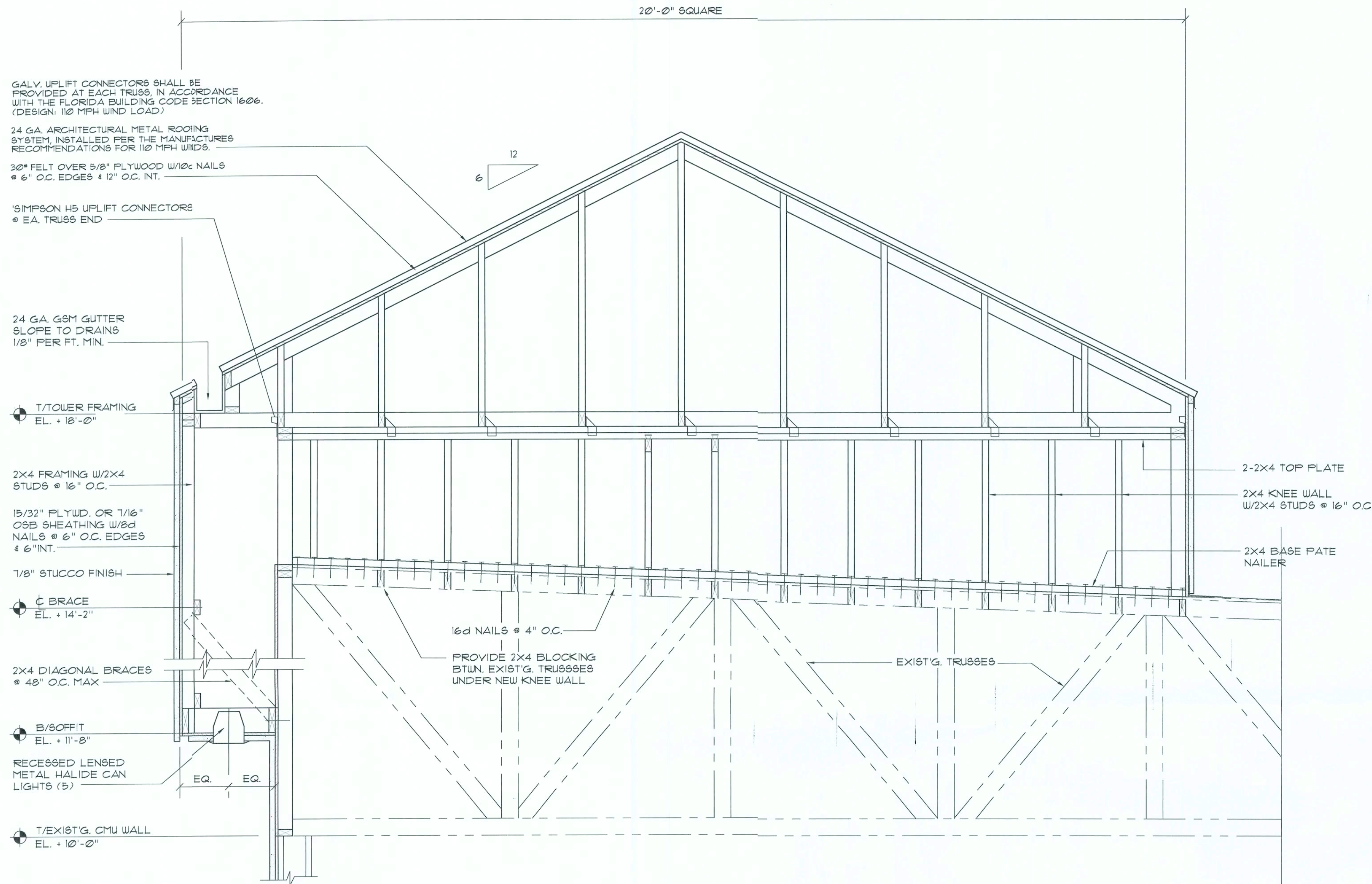

Typ. Tower SECTION A

SCALE: 3/4" = 1'-0"

A2

FLORIDA BUILDING CODE	
Compliance Summary	
TYPE OF CONSTRUCTION	
Roof:	Hip Roof Construction, Wood Trusses @ 24" O
Walls:	Kneewall, 2x4 Wood Studs @ 16" O.C.
ROOF DECKING	
Material:	5/8" CD Plywood
Sheet Size:	48"x96" Sheets Placed Vertical
Fasteners:	10d Nails @ 6" O.C. Edges & 12" O.C. Int.
SHEARWALLS	
Material:	15/32" CD Plywood or 1/16" OSB
Sheet Size:	48"x96" Sheets Placed Vertical
Fasteners:	8d Common Nails @ 6" O.C. Edges & 6" O.C. Interior
Dragstrut:	Double Top Plate (S.T.P.) W/16d Nails @ 12" O.C.
Wall Studs:	2x4 Hem Fir Studs @ 16" O.C.
HURRICANE UPLIFT CONNECTORS	
Truss Anchors:	'SIMPSON' H5 @ Ea. Truss End
Wall Tension:	Wall Sheathing Nailing is Adequate - 8d @ 6" O.C. Top & Bot

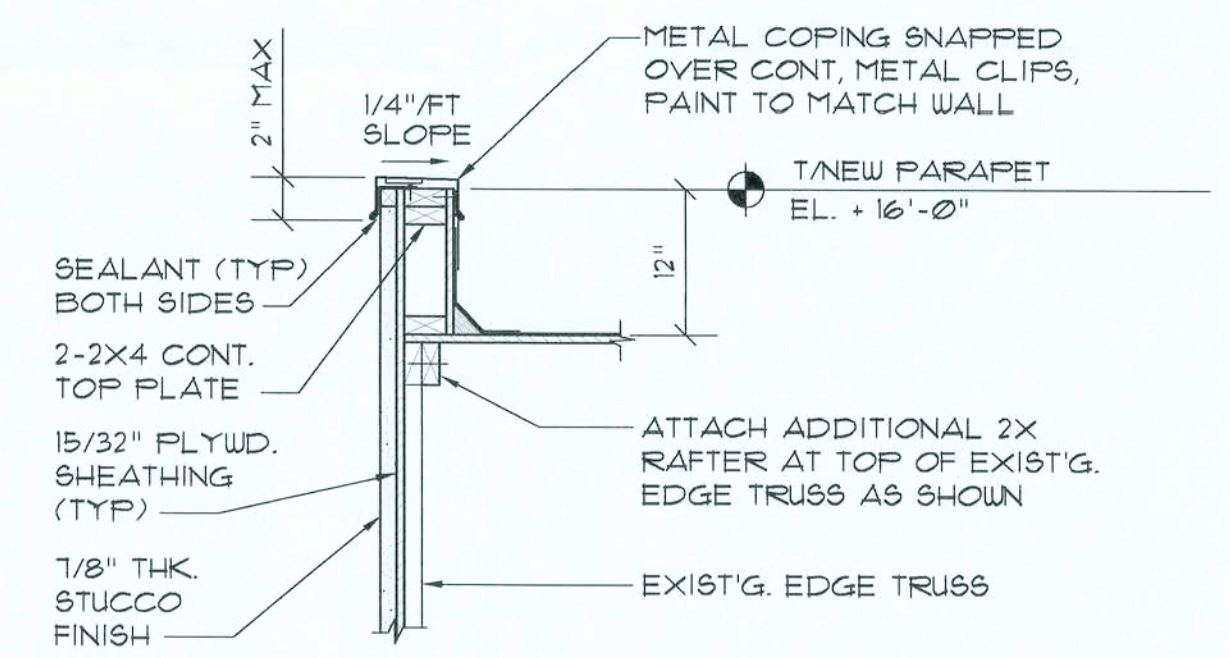

Parapet DETAIL B

SCALE: 3/4" = 1'-0" TYPICAL @ SIDE WALLS

B2

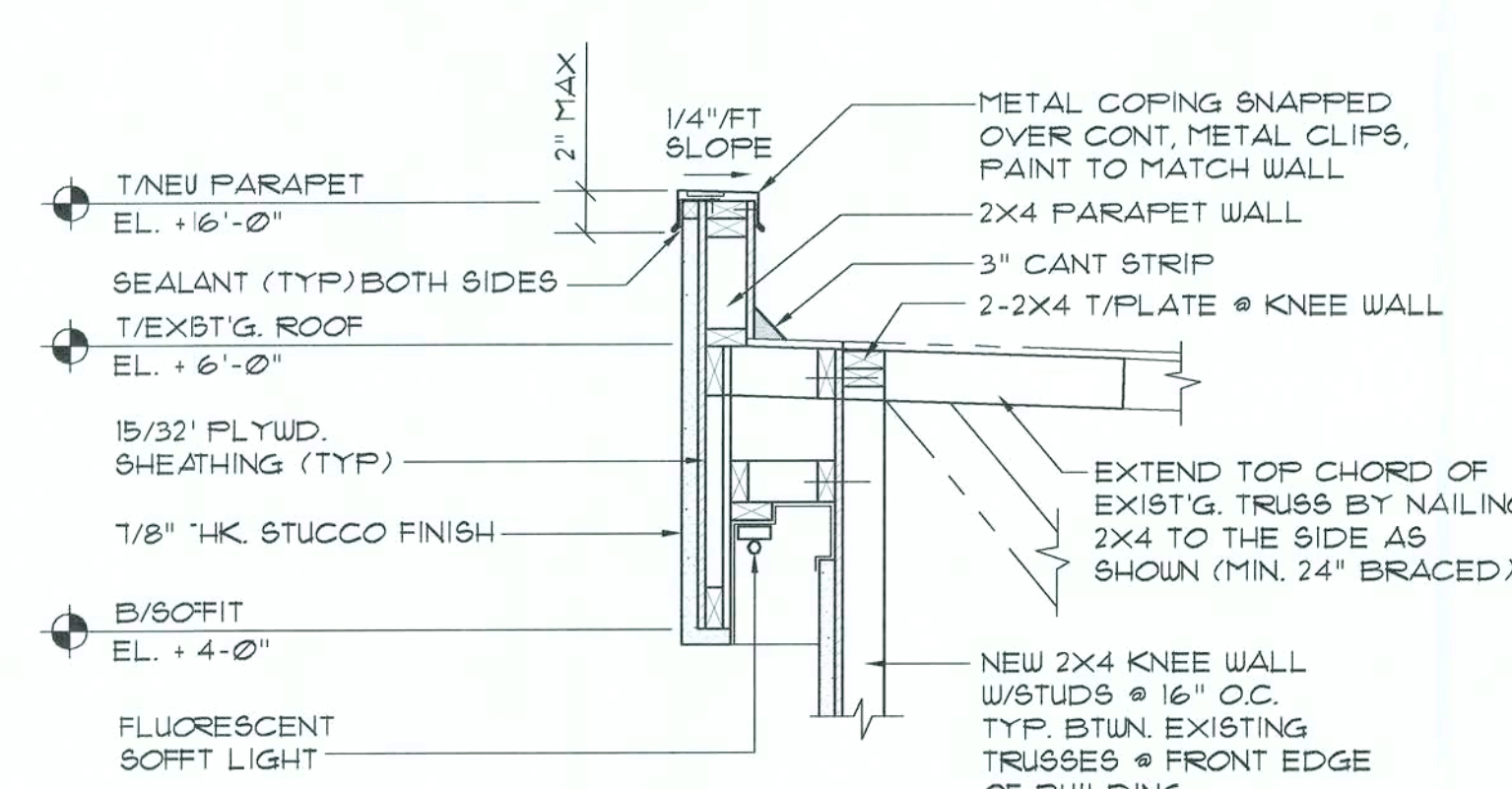

Soffit DETAIL C

SCALE: 3/4" = 1'-0" TYPICAL @ FRONT WALLS

C2

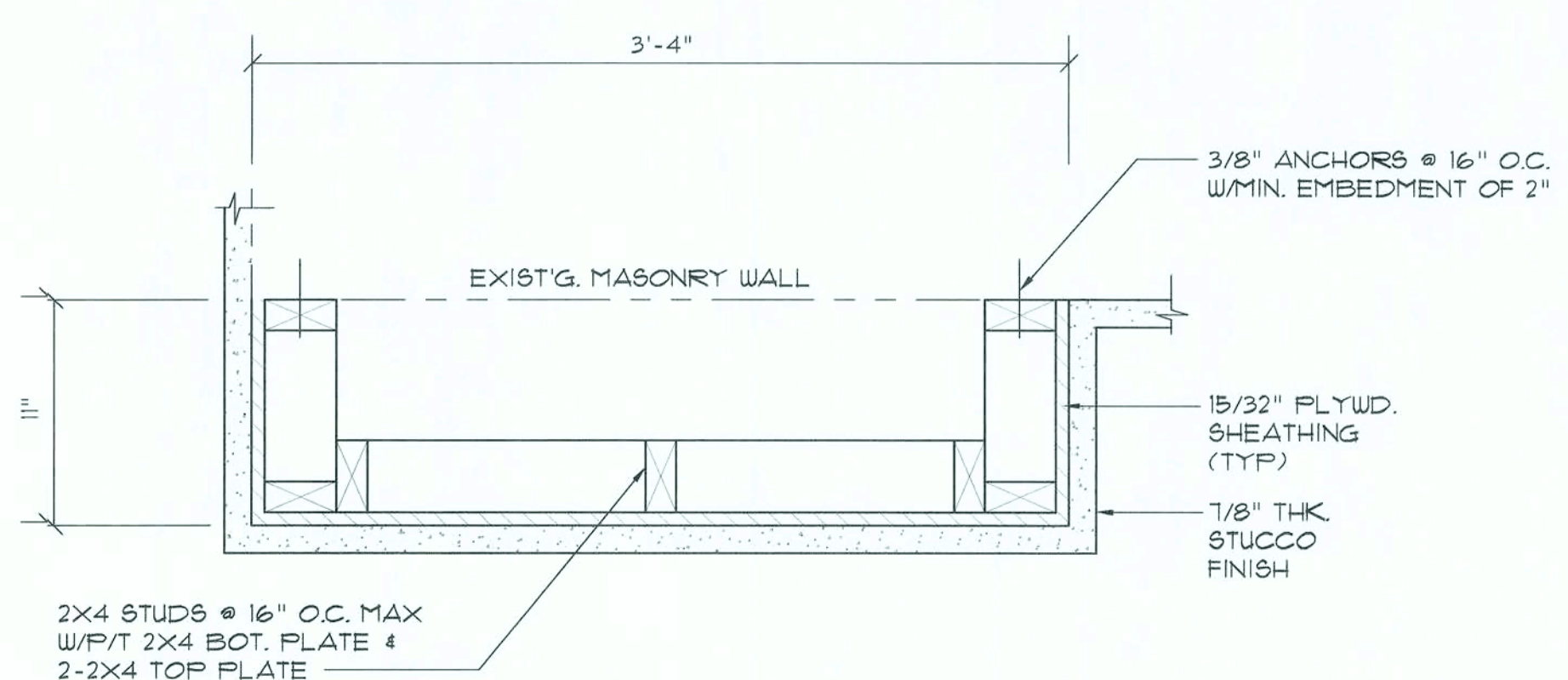

Corner Pilaster D

SCALE: 1 1/2" = 1'-0" TYPICAL (2) PLACES @ FRONT WALL

D2

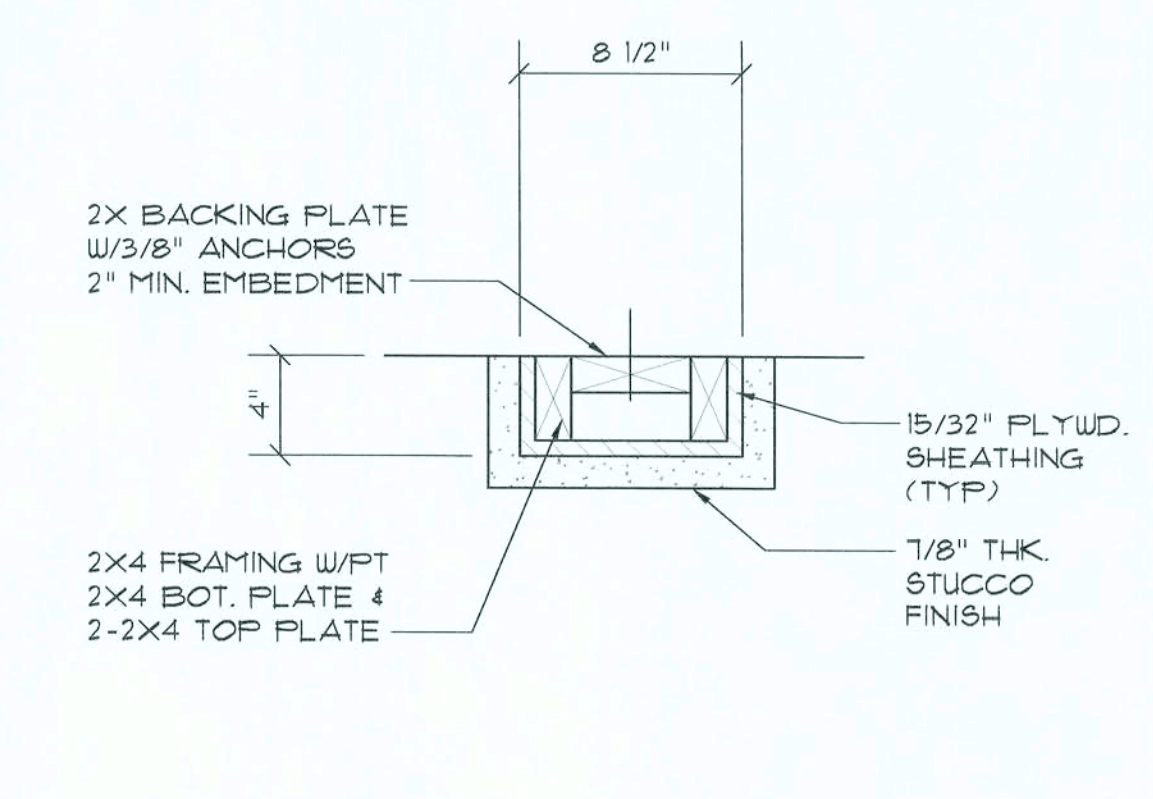

Entry Pilaster E

SCALE: 1 1/2" = 1'-0" TYPICAL (2) PLACES @ FRONT WALL

E2

REVISION:

DRAWN:

DJR

BUILDING RENOVATION FOR:
Hunter Oil Convenience Store #48
1414 West US Hwy 90, Lake City, Florida
Section & Detail

ADD
ARCHITECTURAL DRAFTING & DESIGN, INC.
Lake City, FL 32055 - 386/752-4670

N3
NICHOLAS PAUL GEISLER
ARCHITECT
1758 NW Brown Rd.
Lake City, FL 32055
386-752-8021

DATE:

10OCT2006

COMP:

SHEET:

A3

3 OF 4

AR0007005

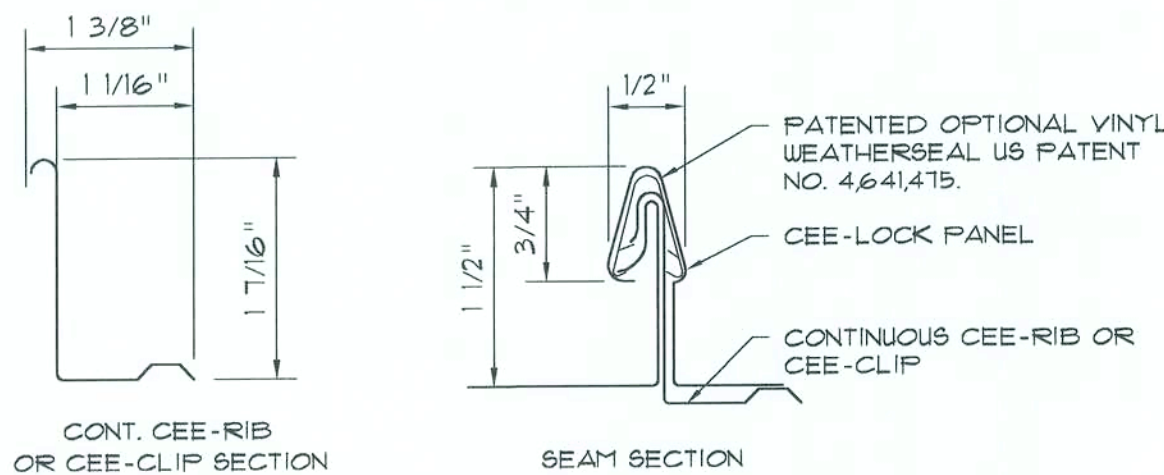
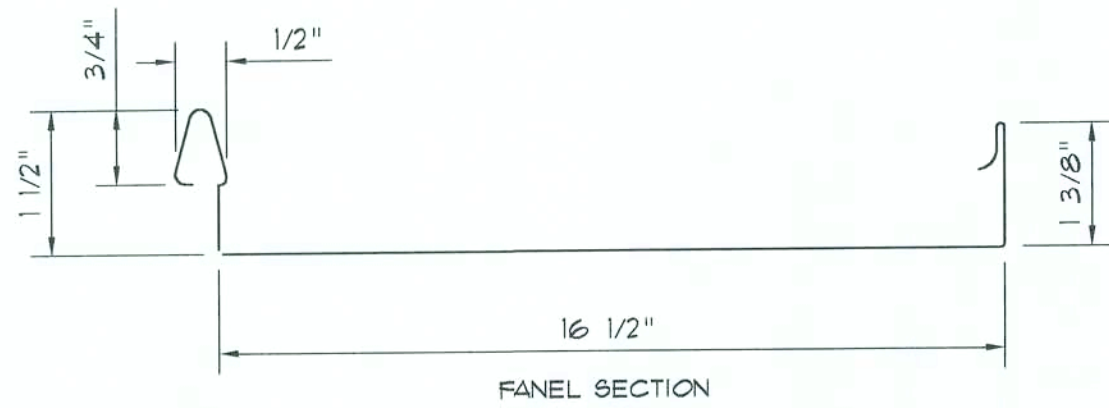

PANEL DETAIL

SCALE: NONE

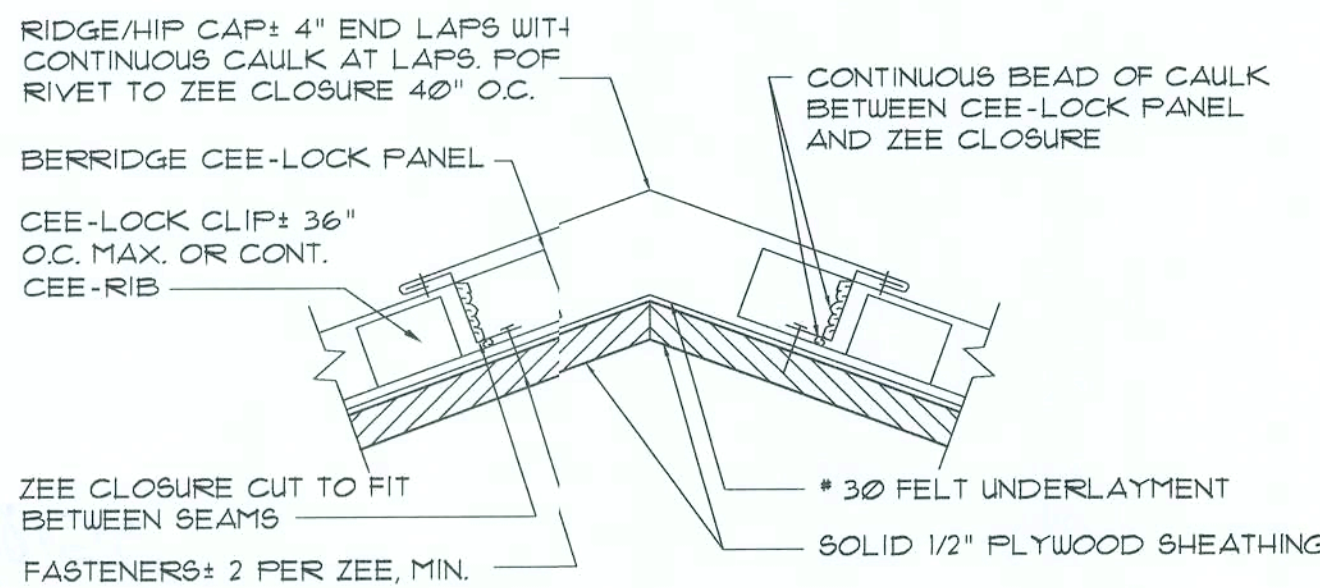

RIDGE/HIP DETAIL

SCALE: NONE

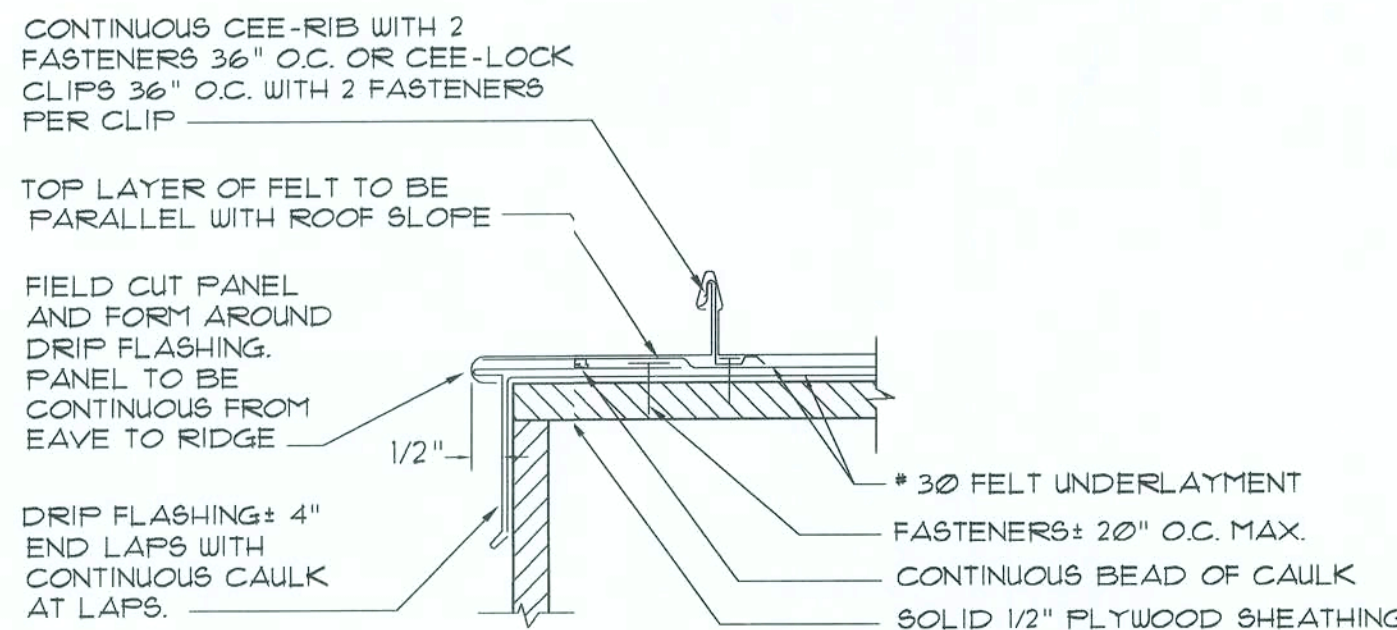

NOTE: FIELD CUT AND FORM LAST PANEL AROUND DRIP FLASHING. PANEL MUST BE CONTINUOUS FROM RIDGE TO EAVE.

GABLE DETAIL / PANEL TURNDOWN

SCALE: NONE

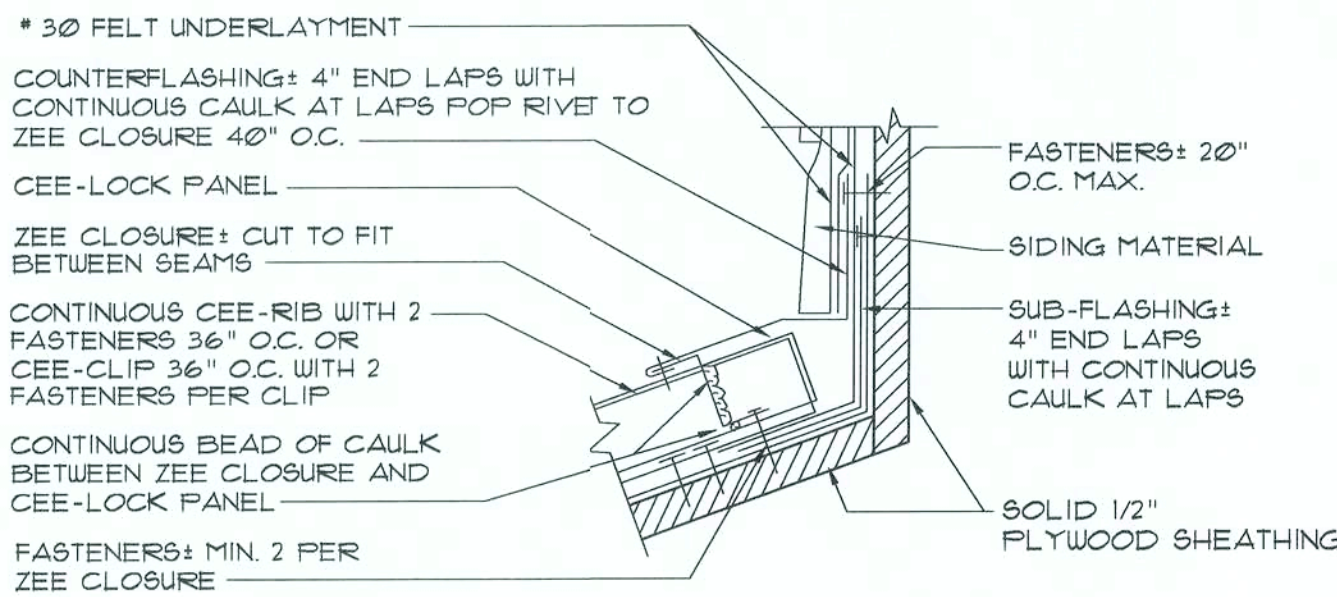

NOTE: FIELD CUT ZEE CLOSURE TO FIT BETWEEN PANEL SEAMS.

FLASHING DETAIL

SCALE: NONE

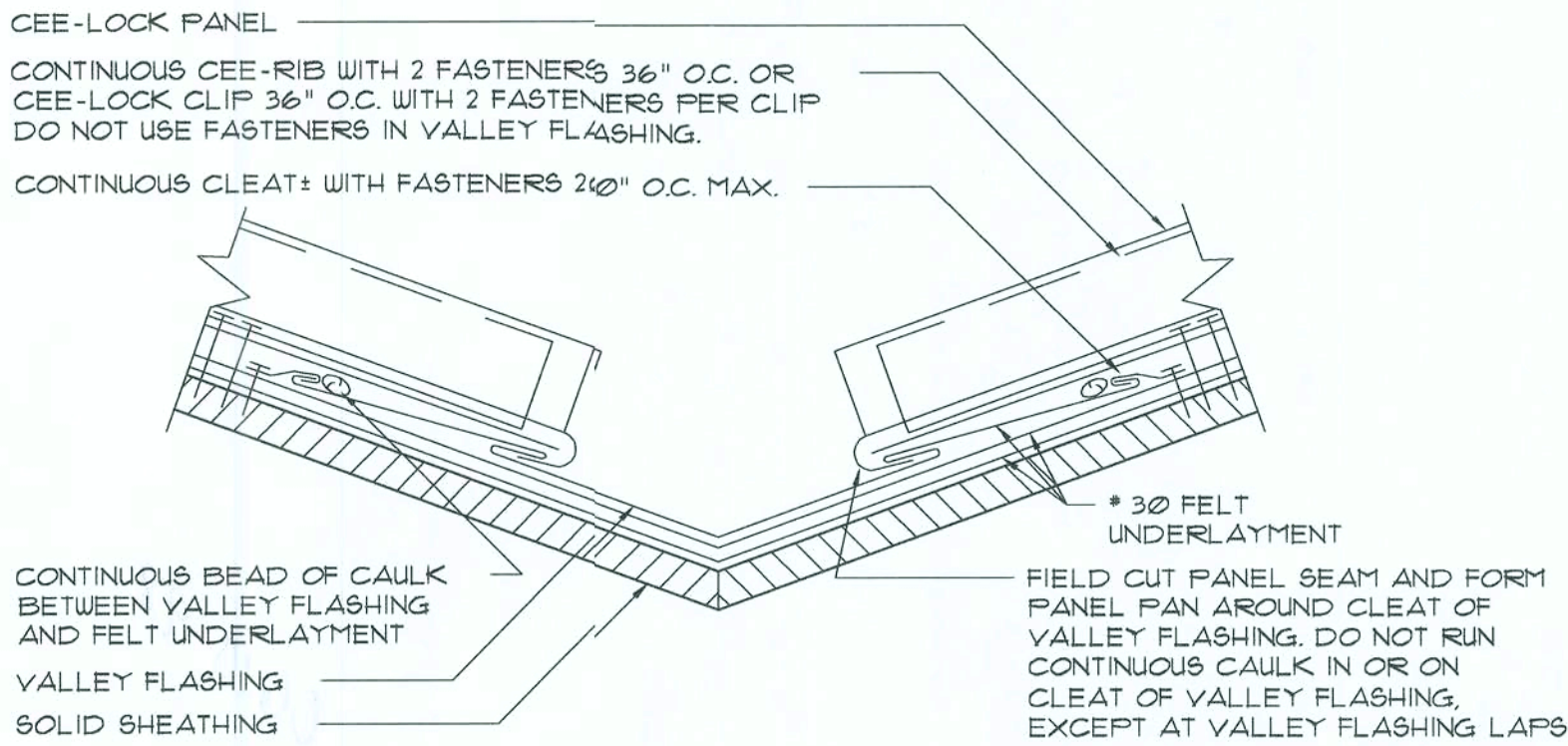

VALLEY DETAIL

SCALE: NONE

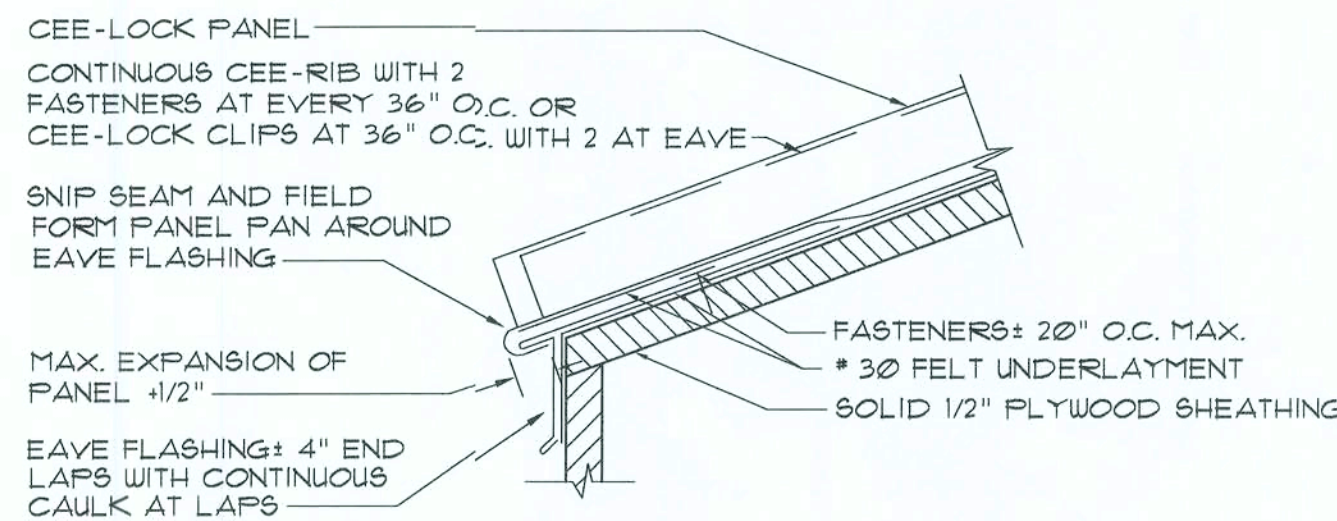

EAVE DETAIL

SCALE: NONE

NOTE: ALL FELT UNDERLAYMENT, CAULKING, AND FASTENERS, SHALL BE FURNISHED AND INSTALLED BY THE ROOFING INSTALLER.

ALL ARCHITECTURAL PANELS ARE 24 GAUGE METAL, TAKE CARE IN HANDLING AND INSTALLATION TO AVOID DAMAGING OR DEFORMING THE PANELS.

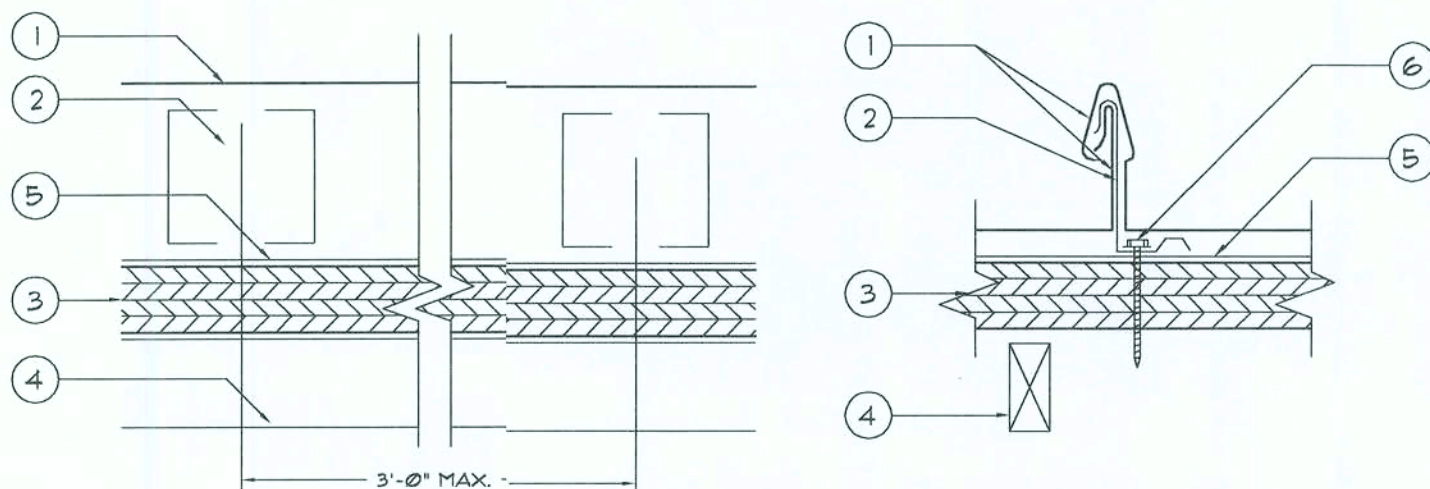

- CEE-LOCK PANEL - NO. 24 MSG (MIN. YIELD STRENGTH 40,000 PSI) THICKNESS COATED STEEL, 1/16 1/2 IN. WIDE 1/2 IN. HIGH. PANEL (NON-STRUCTURAL VINYL WEATHER SEAL OPTIONAL IN SEAM) CONTINUOUS OVER TWO OR MORE SPANS WITHOUT LAPS.
- CEE-CLIP (PANEL CLIP) - ONE PIECE ASSEMBLY FABRICATED FROM NO. 24 MSG (MIN. YIELD STRENGTH 40,000 PSI) COATED STEEL. CEE-CLIP LOCATED AT EACH PANEL SIDE LAPS BEING PLACED AT 3'-0" O.C. MAXIMUM.
- DECK - 5/8" APA 4010 PLYWOOD.
- JOIST - 2" X 4" AT 2'-0" O.C., MAXIMUM WITH #12 X 2" PAN HEAD WOOD SCREW AT 12" O.C. MAX. AT PLYWOOD TO JOIST CONNECTION AND AT PLYWOOD ENDS.
- * 30 FELT UNDERLAYMENT.
- FASTENERS (SCREWS) - FOR ATTACHING "CEE-CLIP" (ITEM TWO) TO DECK. USE NO. 10 PANCAKE HEAD TEK® STEEL SCREWS, TWO FASTENER PER "CEE-CLIP".

CLIP FASTENER DETAIL

SCALE: NONE

THE STANDING SEAM METAL ROOF SYSTEM SHALL COMPLY WITH 'BERRIDGE MANUFACTURING COMPANY' SPECIFICATIONS & DETAILS AS SHOWN ON THIS DRAWING, OR AN APPROVED PRODUCT OF EQUAL DESIGN.

BERRIDGE MANUFACTURING COMPANY
1720 MAURY STREET
HOUSTON, TX 77026
1-800-237-8121
http://www.berridge.com

APPROVED EQUAL:

ENGLERT METAL ROOFING
1200 AMBOY AVENUE
PERTH AMBOY, NJ 08862
1-732-266-2614
http://www.englertinc.com

METAL ROOFING INSTALLATION NOTES

- DOUBLE LAYER OF NUMBER THIRTY FELT UNDERLAYMENT OR EQUAL AND THE CEE-LOCK OPTIONAL VINYL WEATHERSEAL (US PATENT NO. 4,641,415) ARE RECOMMENDED FOR ALL APPLICATIONS WHERE THE ROOF SLOPE IS 3 ON 12 OR LESS.
- STRIPPABLE FILM: THE STRIPPABLE PLASTIC FILM WHICH IS APPLIED OVER MOST BERRIDGE PREFINISHED PRODUCTS, PANELS, FLASHINGS, COILS, AND FLAT SHEETS PROVIDES PROTECTION OF THE FINISH DURING FABRICATION AND TRANSIT. THIS FILM MUST BE REMOVED PRIOR TO INSTALLATION.

- SOLID SHEATHING REQUIREMENTS: 5/8" PLYWOOD SHEATHING SHALL BE USED TO PROVIDE SUFFICIENT HOLDING POWER FOR FASTENERS.

- SHEATHING INSPECTION:
 - SHEATHING END JOINTS SHOULD BE STAGGERED.
 - ALL END JOINTS SHOULD MEET AT EITHER A JOIST OR RAFTER.
 - BLOCKING OR "H" CLIPS SHOULD BE USED IF JOISTS DO NOT REMAIN FLAT UNDER THE WEIGHT OF WORKMEN.
 - USE SHIMS TO KEEP ENTIRE SUBSTRATE EVEN. UNEVEN SUBSTRATE WILL RESULT IN "OIL-CANNING" IN PANELS. SUBSTRATE SHOULD BE LEVEL TO 1/4" IN 20'-0".
 - ALL CUTS AT PENETRATIONS SHOULD BE TIGHT, WITHOUT GAPS.
 - USE WOOD-FRAMED CRICKETS AT LARGE PENETRATIONS.
 - MAKE SURE SUBSTRATE JOINTS ARE TIGHT AT ALL HIPS, VALLEYS, AND RIDGES.

- FASCIA/RAKE INSPECTION:
 - STRIKE A LINE THE FULL LENGTH OF THE FASCIA OR RAKE. IF NOT STRAIGHT, CORRECT WITH SHIMS.
 - MAKE SURE FASCIA/RAKE IS FLUSH WITH SHEATHING.

- FELT UNDERLAYMENT: A MINIMUM SINGLE LAYER OF * 30 FELT UNDERLAYMENT (OR EQUAL) MUST BE APPLIED OVER SOLID SHEATHING AS SHOWN IN THE BERRIDGE MANUFACTURING COMPANY TYPICAL FELTING DETAILS. THE USE OF ADDITIONAL LAYERS OF * 30 FELT IS RECOMMENDED ON LOW-SLOPED ROOFS, AT ALL VALLEY CONDITIONS, AT ROOF PENETRATIONS, AND CERTAIN OTHER FLASHING CONDITIONS AS DEPICTED IN THE CEE-LOCK PANEL TYPICAL DETAILS. (THE UNDERLAYMENT MUST COVER THE ENTIRE ROOF DECKED SURFACE).

- FELTING INSTALLATION:
 - DO NOT USE RED ROSIN PAPER UNDER METAL ROOFING PANELS.
 - SWEEP ROOF AREA CLEAN.
 - USE FLAT HEAD GALVANIZED ROOFING NAILS x 1 1/4" LONG WITH BERRIDGE GALVANIZED FELT CAPS.
 - INSTALL VALLEY FELT FIRST.

- FLASHING: IF BERRIDGE MANUFACTURING COMPANY IS TO SUPPLY FLASHINGS, ALL FLASHINGS WILL BE FABRICATED IN 10'-0" LENGTHS WITH SQUARE END CUTS ONLY. THE PURCHASER MUST PROVIDE ALL DIMENSIONS AND DEGREE OF ANGLES.

- FLASHING INSTALLATION:
 - REMOVE STRIPPABLE PLASTIC FILM FROM ALL FLASHINGS PRIOR TO INSTALLATION.
 - ALWAYS STAGGER JOINTS WHEN ONE FLASHING IS INSTALLED OVER OTHER FLASHING.
 - INSTALL ALL FLASHINGS AS PER BERRIDGE TYPICAL DETAILS.
 - ALL FLASHINGS ARE TO BE DESIGNED AND INSTALLED TO NOT TRAP WATER.

- PANEL INSTALLATION:
 - REMOVE STRIPPABLE PLASTIC FILM FROM EACH PANEL PRIOR TO INSTALLATION.
 - START PANEL INSTALLATION AT ON GABLE END OF THE ROOF, WORKING TOWARD THE OTHER GABLE END. MAKE SURE PANELS ARE PERPENDICULAR TO THE EAVE. AT VALLEY AREAS, MAKE SURE PANELS ARE INSTALLED SO THAT DRAINAGE HAS FREE FLOW AND IS NOT OBSTRUCTED BY PANEL SEAMS.

- BEGIN BY INSTALLING J-CLIP AND/OR DRIP FLASHING AT GABLE THEN PLACING FIRST CEE-LOCK CONTINUOUS LENGTH PANEL.
- INSTALL CEE-LOCK CLIPS OR CONTINUOUS CEE-RIB AS PER BERRIDGE TYPICAL DETAILS AND CEE-LOCK CONTINUOUS RIB/CLIP INSTALLATION NOTES.
- IF OPTIONAL VINYL WEATHERSEAL (US PATENT 4,641,415) IS TO BE USED, THIS WILL BE EITHER FACTORY INSTALLED OR INSTALLED IN THE FIELD AS THE CEE-LOCK PANEL EXITS FROM THE CL-21 PORTABLE ROLL FORMER.

- INSTALL PANELS BY PLACING THE FEMALE LEG OVER THE MALE LEG AND CONTINUOUS CEE-RIB OR CLIP AND SHAPING THE INTEGRAL SEAM INTO PLACE WITH HAND PRESSURE. DO NOT USE EXCESSIVE FORCE, FOOT PRESSURE OR OTHER TOOLS SUCH AS MALLETS AS THIS WILL SCRATCH OR DENT THE PANEL RIB AND CAUSE DEFORMATION TO THE VINYL WEATHERSEAL.

- EACH PANEL IS TO BE KEPT TIGHT AGAINST THE LEG OF THE ADJOINING PANEL. NEVER PERMIT A GAP BETWEEN VERTICAL LEGS.

- KEEP PANELS ALIGNED SO THAT SEAMS MATCH AT HIPS, VALLEYS AND WHERE VERTICAL PANELS ADJOIN ROOF PANELS. DO NOT INSTALL LONG CONTINUOUS RUNS OF PANELS ALL AT ONE TIME WHERE SEAM LINES MUST MATCH. INSTALL TEN OR TWELVE PANELS IN ONE ELEVATION AND THEN FOLLOW WITH A LIKE NUMBER OF PANELS ON THE OTHER ELEVATION. WHEN YOU INSTALL PANELS IN THIS MANNER, YOU WILL BE ABLE TO MAKE ANY ADJUSTMENTS REQUIRED TO INSURE SEAM MATCHING.

- COPPER-COTE, CHAMPAGNE, LEAD-COTE, AND PREWEATHER GALVALUME PANEL INSTALLATION: NOTE THE SERIES OF ARROWS PAINTED ON THE UNDERSIDE OF THE PANEL. ALL PANELS MUST BE INSTALLED IN CONSISTENT MANNER, MEANING THAT THE ARROWS ON EVERY PANEL ARE ALL POINTING IN THE SAME DIRECTION. IF A PANEL IS REVERSED (ARROWS POINTING OPPOSITE OF THOSE ON OTHER PANELS) IT WILL APPEAR, FROM A DISTANCE, A DIFFERENT SHADE DUE TO THE GRANULAR OF THE PIGMENTS IN THE FINISH. METALLIC FINISHES ARE MATCH - LOT FINISHES. DO NOT MIX LOTS.

- CEE-LOCK CLIP INSTALLATION:
 - INSTALL CLIPS AT PER BERRIDGE TYPICAL CEE-LOCK PANEL DETAILS.
 - CLIP SPACING ON SOLID SHEATHING TYPICALLY 36" ON CENTER.

- FASTENERS: FLATED FASTENERS WHEN FASTENING TO WOOD. MAKE SURE ALL FASTENERS ARE DRIVEN STRAIGHT AND SET FLAT. DO NOT OVERDRIVE FASTENERS AS THIS WILL CAUSE THE CLIP AND/OR FLASHINGS TO BUCKLE OR BECOME RECESSED BELOW THE ELEVATION OF THE SUBSTRATE.

- SEALANT RECOMMENDATIONS: TREMCO, INC. SPECTREM 1 SILICONE SEALANT. DO NOT USE CLEAR CAULK.

THESE INSTALLATION INSTRUCTIONS AND THE FOLLOWING TYPICAL DETAILS ARE INTENDED TO PROVIDE OUR CUSTOMERS WITH THE INFORMATION REQUIRED FOR AN AESTHETICALLY PLEASING AND FUNCTIONAL INSTALLATION OF THE BERRIDGE CEE-LOCK STANDING SEAM ROOF PANEL SYSTEM.

REVISION:

DRAWN:

DJR

BUILDING RENOVATION FOR:
Hunter Oil Convenience Store #49
1414 West U.S. Hwy. 90, Lake City, Florida
Metal Roof Details

ADD
ARCHITECTURAL DRAFTING & DESIGN, INC.
LAKE CITY, FL 33605 - 386-732-4670

NE
NICHOLSON
GEISLER
ARCHITECT
N.C.A.R.B. Certified
1706 NW 8th St.
LAKE CITY, FL 33605
386-753-8021

DATE:

10OCT2006

COMP:

SHEET:

A4
4 OF 4

M. Mettler
AR0007005