

FRONT ELEVATION
SCALE: 1/4" = 1'-0"

ROOF VENTILATION:
R806.2 Minimum vent area.
The minimum net free ventilating area shall be 1/150 of the area of the vented space.
Exception: The minimum net free ventilation area shall be 1/300 of the vented space provided one or more of the following conditions are met:
1. In Climate Zones 6, 7 and 8, a Class I or II vapor retarder is installed on the warm-to-winter side of the ceiling.
2. At least 40 percent and not more than 50 percent of the required ventilating area is provided by ventilators located in the upper portion of the attic or rafter space.
Upper ventilators shall be located no more than 3 feet below the ridge or highest point of the space, measured vertically, with the balance of the required ventilation provided by eave or cornice vents. Where the location of wall or roof framing members conflicts with the installation of upper ventilators, installation more than 3 feet below the ridge or highest point of the space shall be permitted.

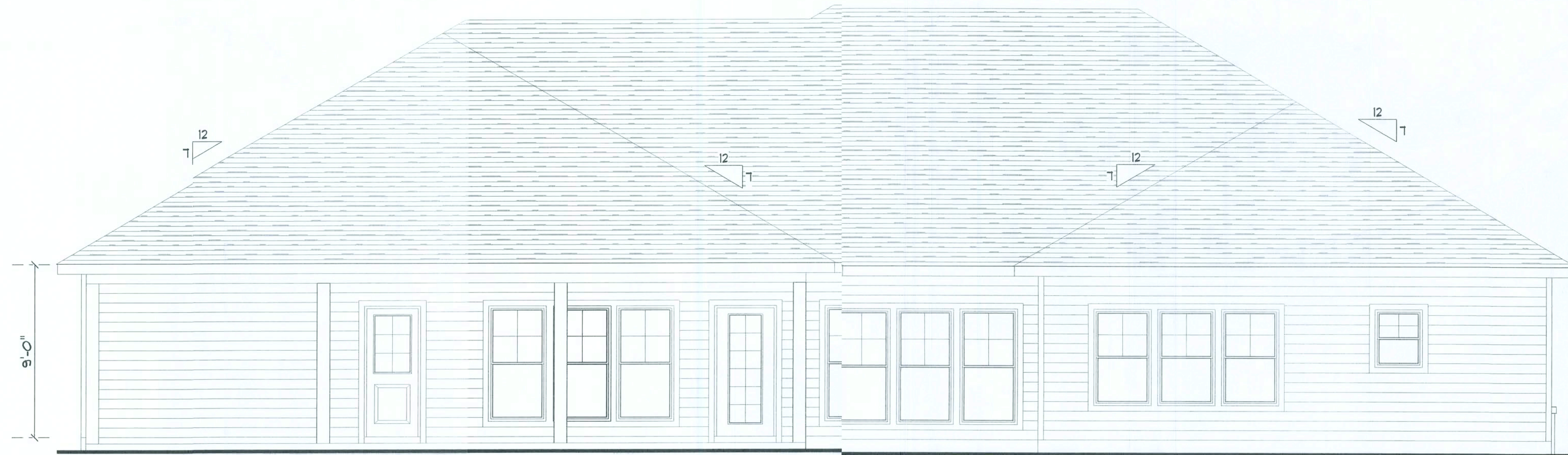

REAR ELEVATION
SCALE: 1/4" = 1'-0"



Edgley Construction

Paul & Angela Seals Res.

PROJECT ADDRESS:
CR 240
Lake City, FL

DIMENSIONS:
Stated dimension supercedes scaled dimensions. Refer all questions to Mark Disosway, P.E. for resolution. Do not proceed without clarification.

COPYRIGHTS AND PROPERTY RIGHTS:
Mark Disosway, P.E. hereby expressly reserves its common law copyrights and property right in these instrument(s) of service. This document is not to be reproduced, altered or copied in any form or manner without first the express written permission and consent of Mark Disosway.

CERTIFICATION: I hereby certify that I have examined this plan, and that the applicable portions of the plan, relating to wind engineering comply with the 7th Edition Florida Building Code Residential (2020) to the best of my knowledge.

LIMITATION: This design is valid for one building at specified location.

MARK DISOSWAY P.E. 53915



Tuesday, January 26, 2021

Mark Disosway P.E.
163 SW Midtown Place
Suite 103
Lake City, Florida 32025
385.754.5419
disoswayresign@gmail.com

JOB NUMBER:
201218

1
OF 7 SHEETS

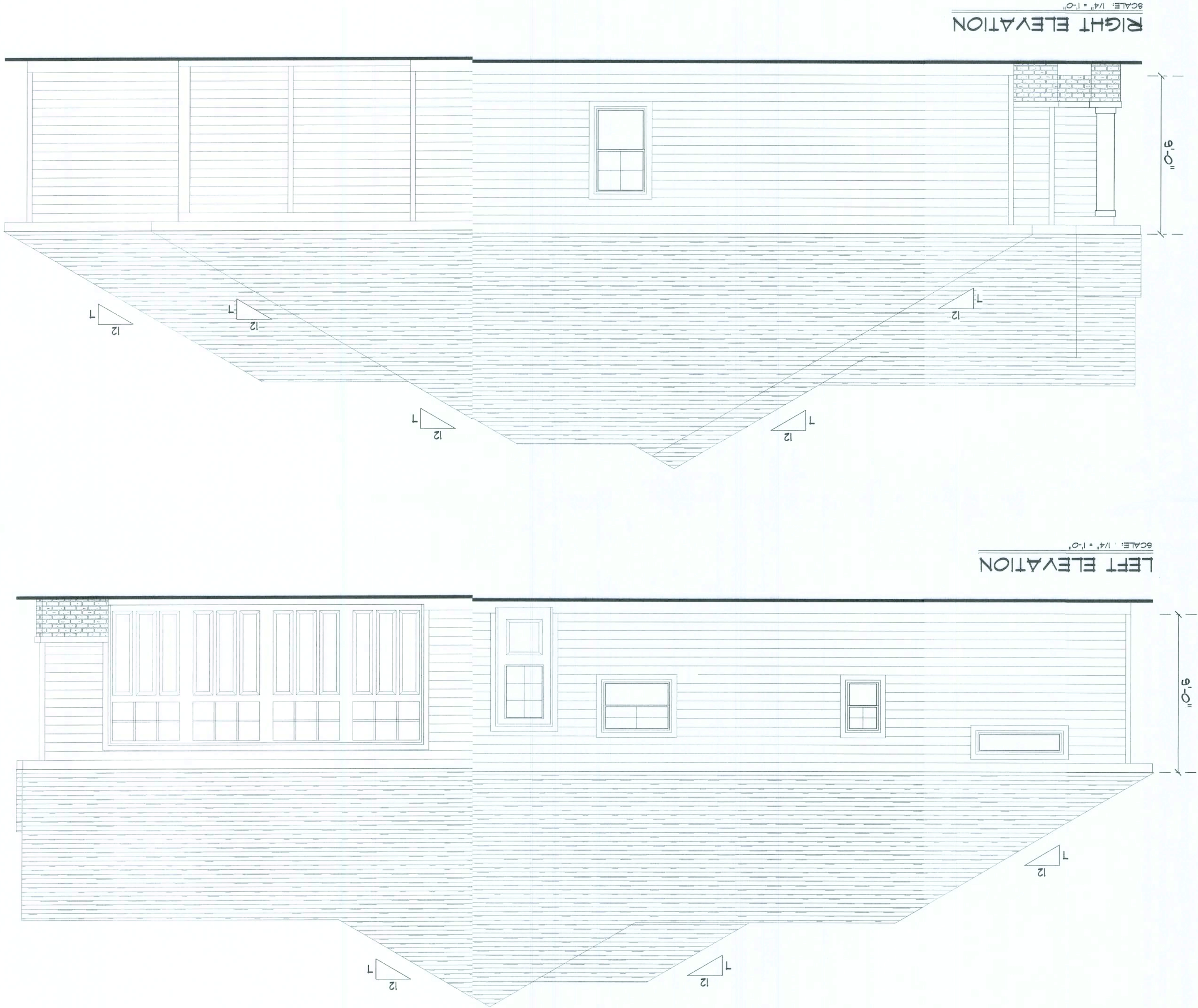

MARK DISOSWAY P.E. 55915

Mark Disosway P.E.
163 SW Midtown Place
Suite 103
Lake City, Florida 32025
386.754.5419
disoswaydesign@gmail.com

JOB NUMBER:
201218

OF 7 SHEETS
1

LIMITATION: This design is valid for one building, at specified location.

CERTIFICATION: I hereby certify that I have examined this plan, and that the applicable portions of the plan, relating to and engineering building code provisions (2020) comply with the 7th Edition Florida Building Code. This document is the property of the engineer and is not to be reproduced, altered or copied in any form or manner without the express written permission and consent of Mark Disosway.

COPYRIGHTS AND PROPERTY RIGHTS: Mark Disosway, P.E. hereby expressly reserves all common law copyrights and property right in these instruments of service. This document is the property of the engineer and is not to be reproduced, altered or copied in any form or manner without the express written permission and consent of Mark Disosway.

DIMENSIONS: Stated dimensions supersede scaled dimensions. Refer all questions to Mark Disosway, P.E. for resolution. Do not proceed without clarification.

Edgley Construction

PROJECT ADDRESS:
163 SW Midtown Place
Lake City, FL

Paul & Angela Seals Res.

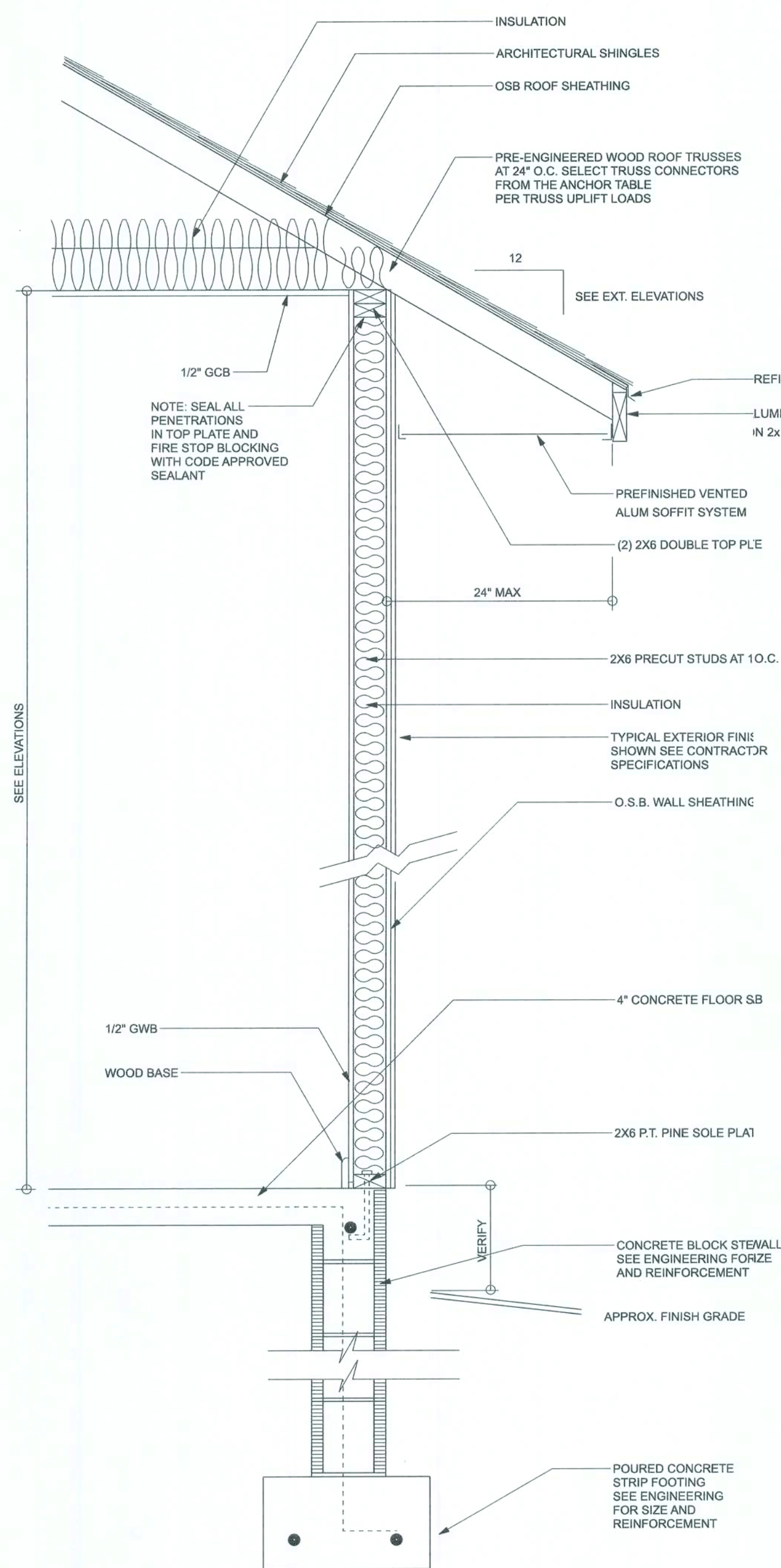

TYPICAL DESIGN WALL SECTION NON - STRUCTURAL DATA

SCALE: 1" = 1'-0"

R302.5 Opening protection:

Openings in a private garage directly into a room used for sleeping purposes shall not be permitted. Other openings between the garage and residence shall be equipped with solid wood or not less than 1 3/8 inches in thickness, solid or honeycomb-core steel doors not less than 1 3/8 inches thick, or 20-minute fire-rated doors, equipped with a self-closing device.

TABLE R02.6 DWELLING/GARAGE SEPARATION:

SEPARATION	MATERIAL
From the refence and attics	Not less than 1/2-inch gypsum board or equivalent applied to the garage side
From all habitable rooms above the garage	Not less than 5/8-inch Type X gypsum board or equivalent
Structure(s) supporting floor/ceiling assemblies used for separation required by section	Not less than 1/2-inch gypsum board or equivalent
Garages load less than 3 feet from a dwelg unit on the same lot	Not less than 1/2-inch gypsum board or equivalent applied to the interior side of exterior walls that are within this area

FLOOR PLAN

SCALE: 1/4" = 1'-0"

ALL CEILING HEIGHTS TO BE 9'-0" UNLESS NOTED OTHERWISE
CONDITIONED AREA IN CUBIC FEET - 23859

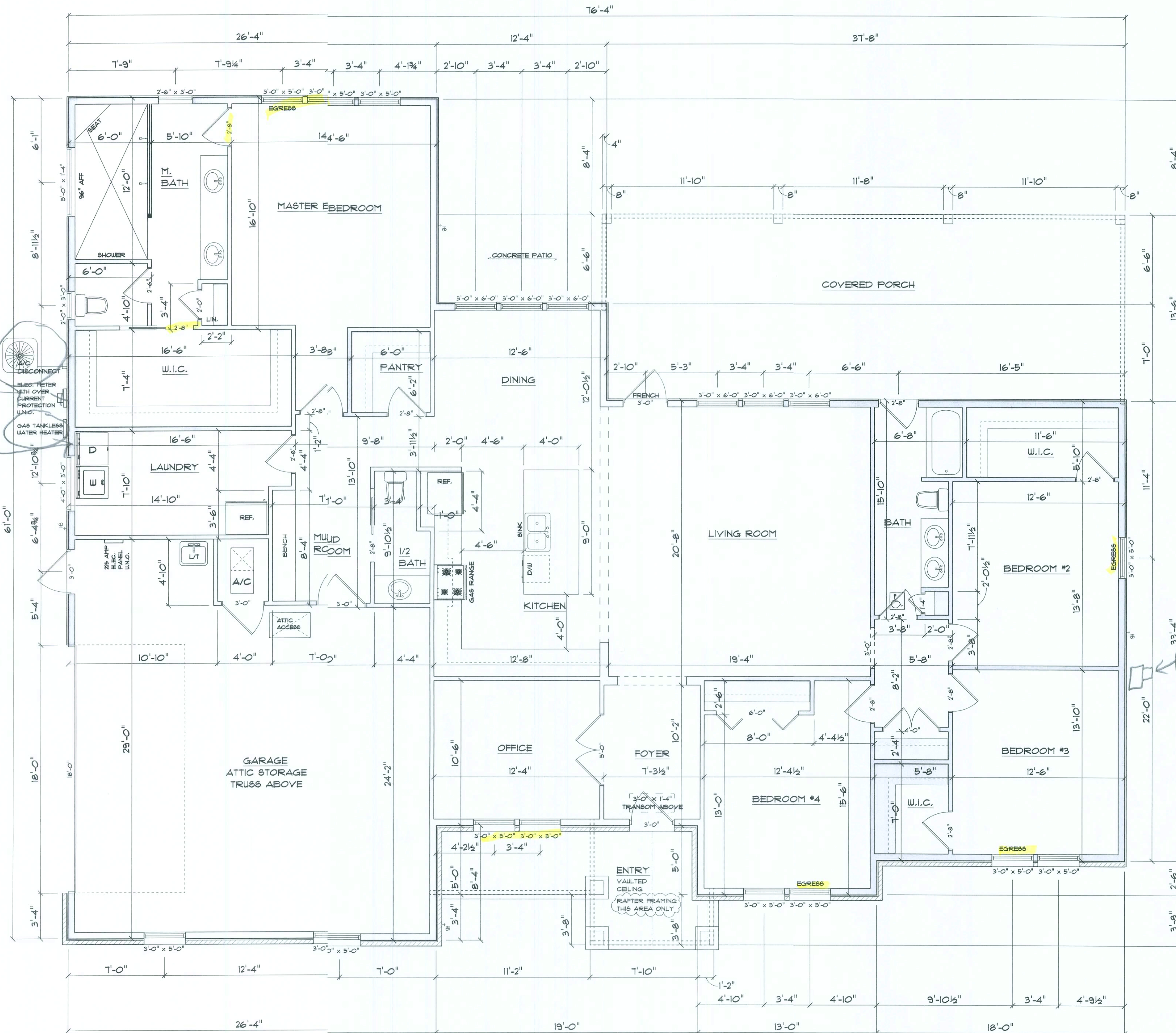

AREA SCHEDULE	
NAME	AREA
Living	2650.6 sq ft.
Garage	693.7 sq ft.
Rear Porch	510.7 sq ft.
Front Porch	128.0 sq ft.
Total	3983 sq ft.

Edgley Construction

Paul & Angela Seale Res.

PROJECT ADDRESS:
CR 240
Lake City, FL

DIMENSIONS:
Stated dimensions supersede scaled dimensions. Refer all questions to Mark Disosway, P.E. for resolution. Do not proceed without clarification.

COPYRIGHTS AND PROPERTY RIGHTS:
Mark Disosway, P.E. hereby expressly reserves its common law copyrights and property right in these instruments of service. This document is not to be reproduced, altered or copied in any form or manner without first the express written permission and consent of Mark Disosway.

CERTIFICATION: I hereby certify that I have examined this plan, and that the applicable portions of the plan, relating to wind engineering comply with the 7th Edition Florida Building Code Residential (2020) to the best of my knowledge.

LIMITATION: This design is valid for one building, at specified location.

MARK DISOSWAY P.E. 53915



Tuesday, January 26, 2021

Mrk Disosway P.E.
163 SW Midtown Place
Suite 103
Lake City, Florida 32025
386.754.5419
disoswaydesign@gmail.com

JCB NUMBER:
201218

3
OF 7 SHEETS

ELECTRICAL LEGEND	
	CEILING FAN (PRE-WIRE FOR LIGHT KIT)
	DOUBLE SECURITY LIGHT
	2X4 FLUORESCENT LIGHT FIXTURE
	RECESSED CAN LIGHT
	BATH EXHAUST FAN WITH LIGHT
	BATH EXHAUST FAN
	LIGHT FIXTURE
	DUPLEX OUTLET
	220v OUTLET
	GFI DUPLEX OUTLET
	SMOKE DETECTOR
	WALL SWITCH
	3 WAY WALL SWITCH
	4 WAY WALL SWITCH
	WATER PROOF GFI OUTLET
	PHONE JACK
	TELEVISION JACK
	GARAGE DOOR OPENER
	CARBON MONOXIDE ALARM

- ELECTRICAL PLAN NOTES:**
- E - 1 WIRE ALL APPLIANCES, HVAC UNITS AND OTHER EQUIPMENT PER MANUF. SPECIFICATIONS.
- E - 2 CONSULT THE OWNER FOR THE NUMBER OF SEPARATE TELEPHONE LINES TO BE INSTALLED.
- E - 3 ALL INSTALLATIONS SHALL BE PER N.E.C. EDITION, 2017.
- E - 4 ALL SMOKE DETECTORS SHALL BE 120V W/ BATTERY BACKUP OF THE PHOTOELECTRIC TYPE, AND SHALL BE INTERLOCKED TOGETHER. IF ALL INSIDE AND NEAR ALL BEDROOMS.
- E - 5 TELEPHONE, TELEVISION AND OTHER LOW VOLTAGE DEVICES OR OUTLETS SHALL BE PER THE OWNER'S DIRECTIONS, & IN ACCORDANCE WITH APPLICABLE SECTIONS OF N.E.C. LATEST EDITION.
- E - 6 ELECTRICAL CONDUIT SHALL BE RESPONSIBLE FOR THE DESIGN & SIZING OF ELECTRICAL SERVICE AND CIRCUITS.
- E - 7 ENTRY OF SERVICE (UNDERGROUND OR OVERHEAD) TO BE DETERMINED BY POWER COMPANY.
- E - 8 ALL 120 VOLT, SINGLE-PHASE, 1500/20 AMPERE BRANCH CIRCUITS SUPPLYING OUTLETS INSTALLED IN DWELLING UNIT FAMILY ROOMS, DINING ROOMS, LIVING ROOMS, KITCHENS, LIBRARIES, BEDROOMS, SUN ROOMS, RECREATION ROOMS, CLOSETS, HALLWAYS, OR SIMILAR ROOMS OR AREAS SHALL BE PROTECTED BY A LISTED ARC-FAULT CIRCUIT INTERRUPTER, COMBINATION TYPE, INSTALLED TO PROVIDE PROTECTION OF THE BRANCH CIRCUIT.
- E - 9 ALL OUTLETS TO BE LOCATED ABOVE BASE FLOOD ELEVATION.
- E - 10 A SERVICE DISCONNECT WITH OR CURRENT PROTECTION SHALL BE INSTALLED OUTSIDE THE BUILDING, ON THE LOAD SIDE OF THE METER, AT THE PLACE WHERE ELECTRICAL CONDUCTORS ENTER THE BUILDING. SERVICE ENTRANCE CONDUCTORS MAY NOT BE LOCATED INSIDE OF THE BUILDING WITHOUT SPECIAL APPROVAL OF THE BUILDING OFFICIAL.
- E - 11 CARBON MONOXIDE ALARMS SHALL BE REQUIRED WITHIN 10' OF ALL ROOMS FOR SLEEPING POSSES IN BUILDINGS HAVING A FOSSIL-FUEL-BURNING HEATING APPLIANCE, A FIREPLACE, OR ATTACHED GARAGE.
- E - 12 ALL OUTLETS LOCATED IN RESIDENTIAL TO BE TAMPER-RESISTANT PER I.C.
- E - 13 A MINIMUM OF 75% OF PERMANENTLY INSTALLED LAMPS OR LIGHTING FIXTURES SHALL BE H.I. EFFICACY 2017 FBC EC SEC. R404.1

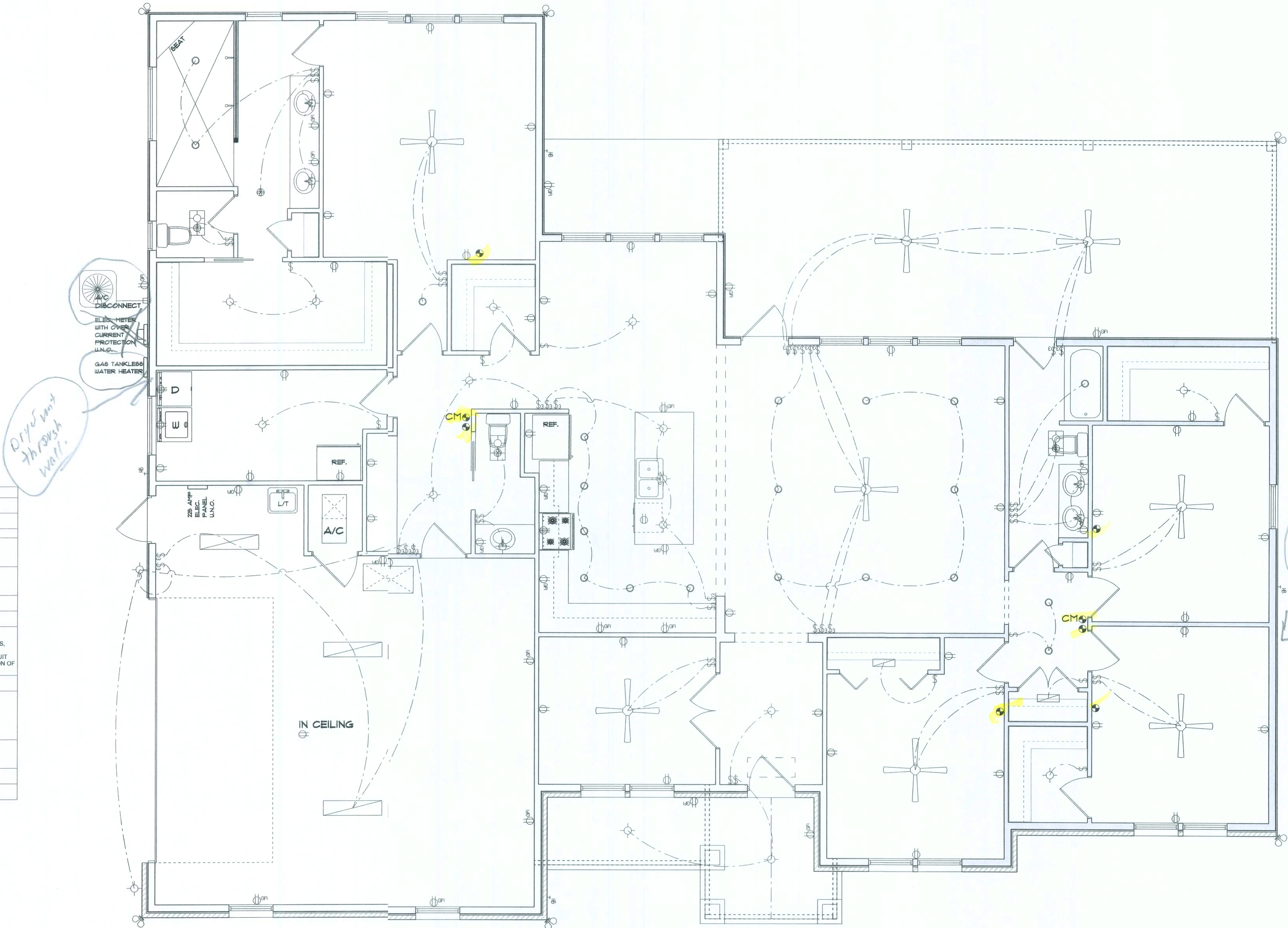

ELECTRICAL PLAN
SCALE: 1/4" = 1'-0"

Edgley Construction
Paul & Angela Seals Res.
PROJECT ADDRESS:
16 SW Midtown Place
Lakeland, FL

DIMENSIONS:
Stated dimensions supercede scaled dimensions. Refer all questions to Mark Disosway, P.E. for resolution. Do not proceed without clarification.

COPYRIGHTS AND PROPERTY RIGHTS:
Mark Disosway, P.E. hereby expressly reserves its common law copyrights and property right in these instruments of service. This document is not to be reproduced, altered or copied in any form or manner without first the express written permission and consent of Mark Disosway.

CERTIFICATION: I hereby certify that I have examined this plan, and that the applicable portions of the plan, relating to the engineering work shown on this plan, comply with the Florida Building Code Residential (2020) to the best of my knowledge.

LIMITATION: This design is valid for one building, at specified location.

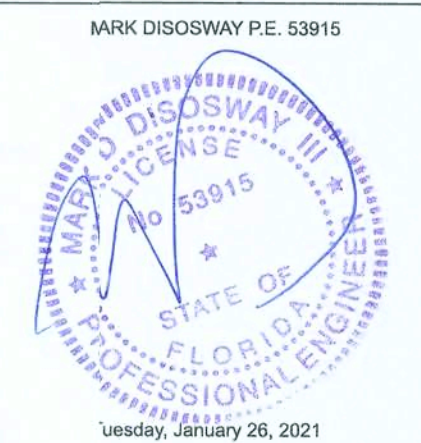

Mark Disosway P.E.
16 SW Midtown Place
Suite 103
Lakeland, Florida 32025
386.754.5419
disoswaydesign@gmail.com

JOB NUMBER:
201218

4
OF 7 SHEETS

S-2
OF 7 SHEETS

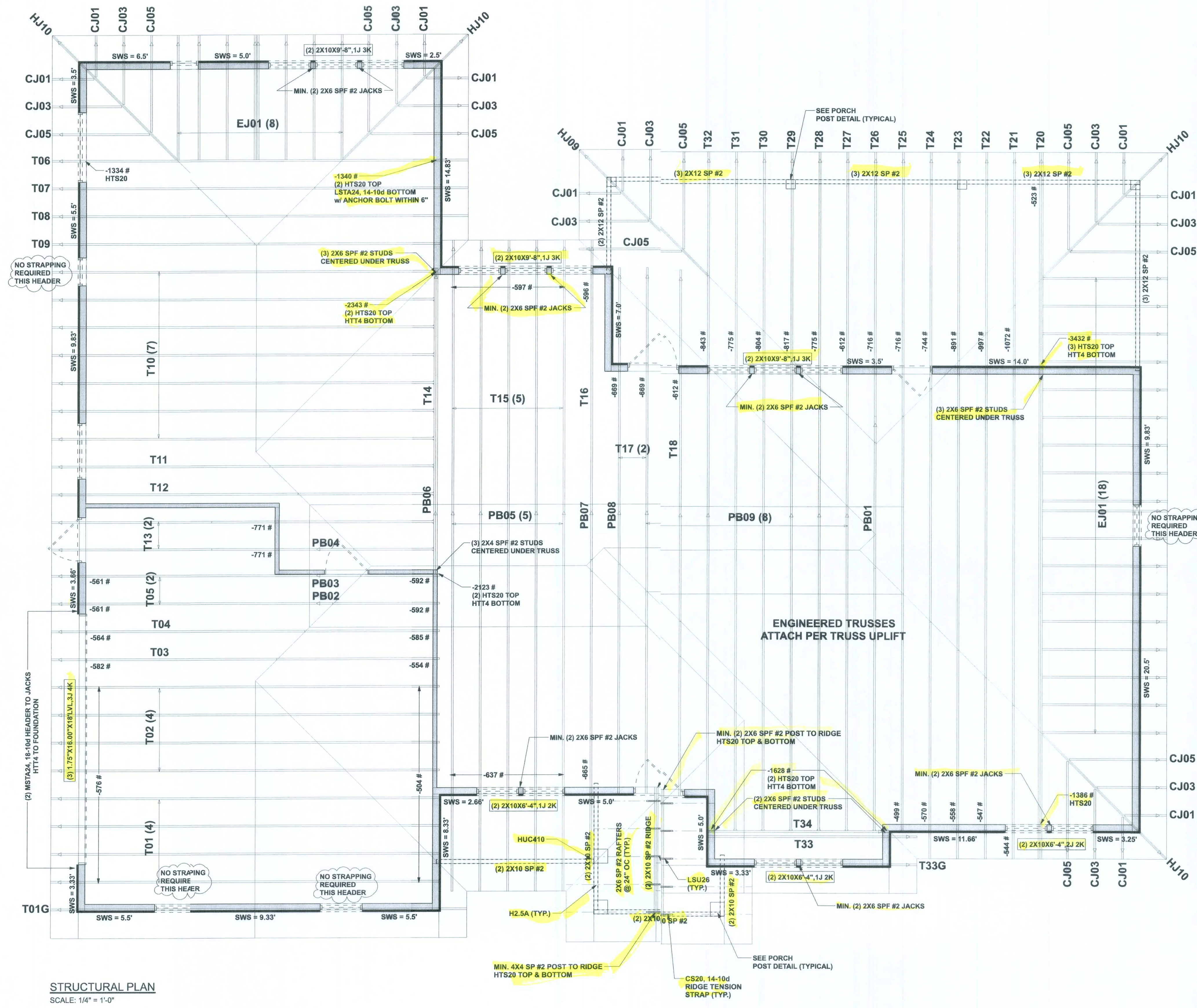

STRUCTURAL PLAN
SCALE: 1/4" = 1'-0"

STRUCTURAL PLAN NOTES

- SN-1 ALL LOAD BEARING FRAME WALL & PORCH HEADERS SHALL BE A MINIMUM OF (2) 2X10 SP #2 (U.N.O.)
- SN-2 ALL LOAD BEARING FRAME WALL HEADERS SHALL HAVE (1) JACK STUD & (1) KING STUD EACH SIDE (U.N.O.)
- SN-3 ALL HEADERS w/ UPLIFT TO BE STRAPPED DOWN @ EACH SIDE WITH (1) LSTA24, 14-10d @ TOP & BOTTOM OF WALL WRAP UNDER BOTTOM PLATE & OVER TOP PLATE 1/2" X 10" ANCHOR BOLT w/ 3" X 3" X 1/4" WASHER MUST BE LOCATED WITHIN 6" OF KING STUD @ ALL DOOR LOCATIONS (U.N.O.)
- SN-4 USE ONE JACK STUD GIRDER SUPPORT PER 2500 LB LOAD
- SN-5 DIMENSIONS ON STRUCTURAL SHEETS ARE NOT EXACT. REFER TO ARCHITECTURAL FLOOR PLAN FOR ACTUAL DIMENSIONS
- SN-6 PERMANENT TRUSS BRACING IS TO BE INSTALLED AT LOCATIONS AS SHOWN ON THE SEALED TRUSS DRAWINGS. LATERAL BRACING IS TO BE RESTRAINED PER BCS11-03, BCS1-B1, BCS1-B2, & BCS1-B3. BCS1-B1, BCS1-B2, & BCS1-B3 ARE FURNISHED BY THE TRUSS SUPPLIER, WITH THE SEALED TRUSS PACKAGE

HEADER LEGEND

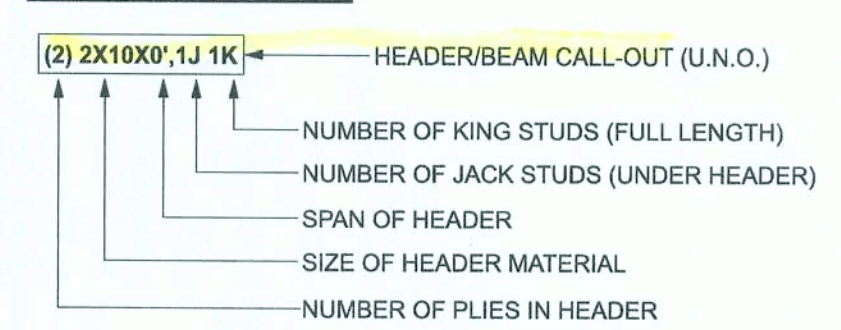

ACTUAL vs REQUIRED SHEARWALL

	TRANSVERSE	LONGITUDINAL
ACTUAL	21914 LBF	18775 LBF
REQUIRED	18810 LBF	14467 LBF

CONNECTIONS, WALL, & HEADER DESIGN IS BASED ON REACTIONS & UPLIFTS FROM TRUSS ENGINEERING FURNISHED BY BUILDER. BUILDERS FIRST SOURCE JOB #2552276

Edgley Construction

Paul & Angela Seals Res.

PROJECT ADDRESS:
CR 240
Lake City, FL

DIMENSIONS: Stated dimensions supersede scaled dimensions. Refer all questions to Mark Disoway, P.E. for resolution. Do not proceed without clarification.

COPYRIGHTS AND PROPERTY RIGHTS: Mark Disoway, P.E. hereby expressly reserves its common law copyrights and property right in these instruments of service. This document is not to be reproduced, altered or copied in any form or manner without first the express written permission and consent of Mark Disoway.

CERTIFICATION: I hereby certify that I have examined this plan, and that the applicable portions of the plan, relating to wind engineering comply with the 7th Edition Florida Building Code Residential (2020) to the best of my knowledge.

LIMITATION: This design is valid for one building, at specified location.

MARK DISOWAY P.E. 53815

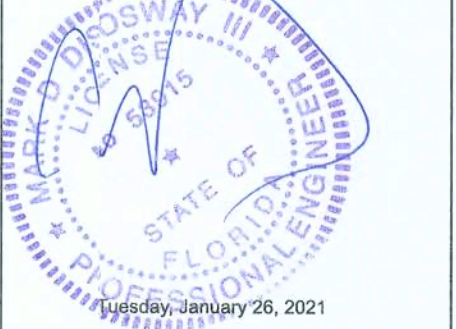

Mark Disoway P.E.
161 SW Midtown Place
Suite 103
Lakeland, Florida 33805
386.754.5419
disowaydesign@gmail.com

PROJECT NUMBER:
201218

S-3
OF 7 SHEETS