

**Application for Onsite Sewage Disposal System
Construction Permit. Part II Site Plan**
Permit Application Number: 10-0441

ALL CHANGES MUST BE APPROVED BY THE COUNTY HEALTH UNIT

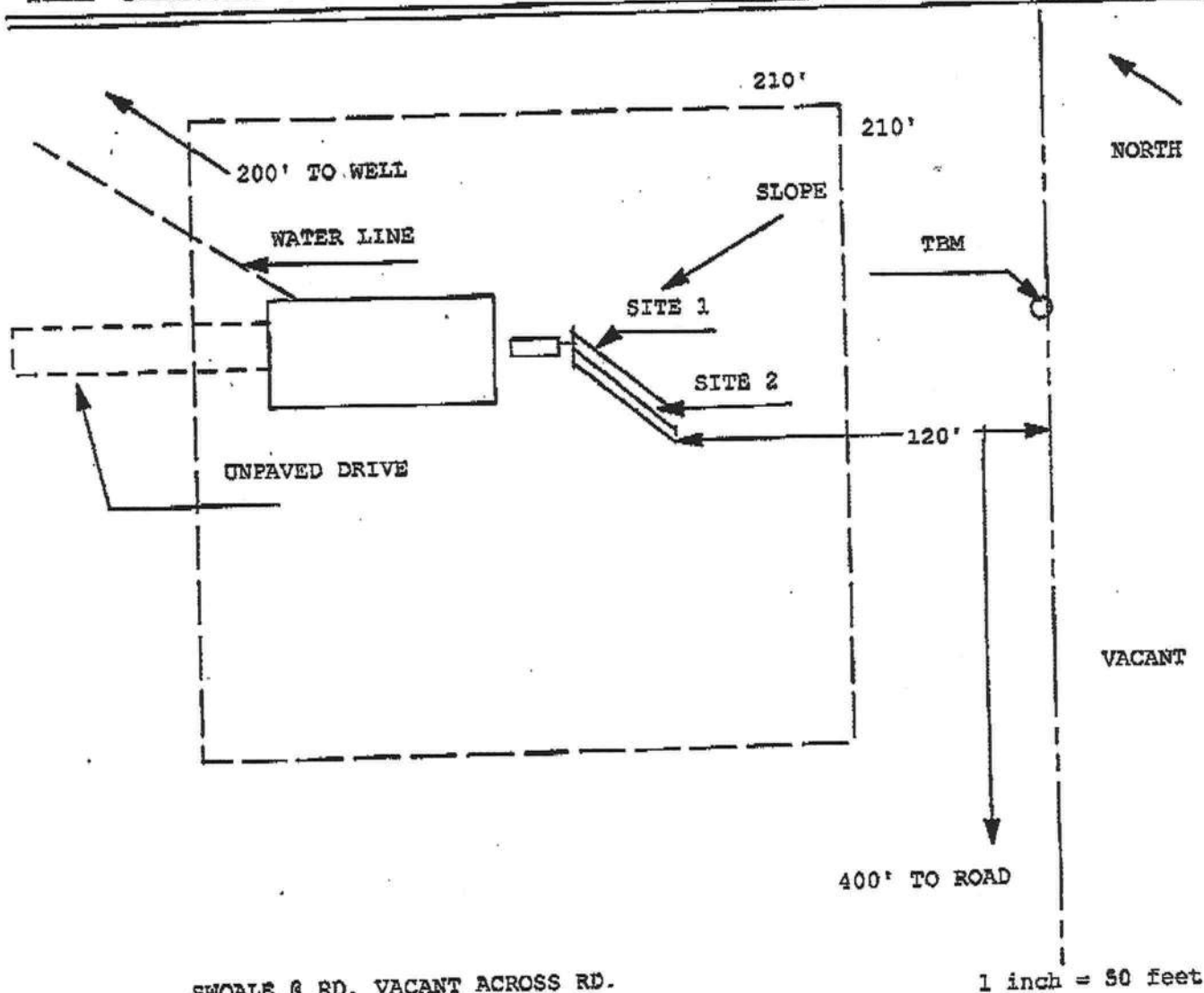

SWOALE & RD. VACANT ACROSS RD.

1 inch = 50 feet

Site Plan Submitted By Paul Lloyd Date 7/29/10
 Plan Approved X Not Approved _____ Date _____
 By Salbe Ford - EH Director - Columbia CHD 10810 CPHU
 Notes: See attached for full property dimensions

SUBCONTRACTOR VERIFICATION FORM

APPLICATION NUMBER _____

CONTRACTOR _____

PHONE _____

THIS FORM MUST BE SUBMITTED PRIOR TO THE ISSUANCE OF A PERMIT

In Columbia County one permit will cover all trades doing work at the permitted site. It is **REQUIRED** that we have records of the subcontractors who actually did the trade specific work under the permit. Per Florida Statute 440 and Ordinance 89-6, a contractor shall require all subcontractors to provide evidence of workers' compensation or exemption, general liability insurance and a valid Certificate of Competency license in Columbia County.

Any changes, the permitted contractor is responsible for the corrected form being submitted to this office prior to the start of that subcontractor beginning any work. Violations will result in stop-work orders and/or fines.

ELECTRICAL	Print Name _____ License #: _____	Signature _____ Phone #: _____
MECHANICAL/ A/C	Print Name _____ License #: _____	Signature _____ Phone #: _____
PLUMBING/ GAS	Print Name _____ License #: _____	Signature _____ Phone #: _____
ROOFING	Print Name _____ License #: _____	Signature _____ Phone #: _____
SHEET METAL	Print Name _____ License #: _____	Signature _____ Phone #: _____
FIRE SYSTEM/ SPRINKLER	Print Name _____ License #: _____	Signature _____ Phone #: _____
SOLAR	Print Name _____ License #: _____	Signature _____ Phone #: _____

Specialty License	License Number	Sub-Contractors Printed Name	Sub-Contractors Signature
MASON	000246	Ed Derward Masonry	(Signature)
CONCRETE FINISHER	000063	Spredley concrete	(Signature)
FRAMING			
INSULATION			
STUCCO			
DRYWALL			
PLASTER			
CABINET INSTALLER			
PAINTING			
ACOUSTICAL CEILING			
GLASS			
CERAMIC TILE			
FLOOR COVERING			
ALUM/VINYL SIDING			
GARAGE DOOR			
METAL BLDG ERECTOR			

F.S. 440.103 Building permits; identification of minimum premium policy.--Every employer shall, as a condition to applying for and receiving a building permit, show proof and certify to the permit issuer that it has secured compensation for its employees under this chapter as provided in ss. 440.10 and 440.38, and shall be presented each time the employer applies for a building permit.

Manufacturer Insulation Fact Sheet



This is CertainTeed Corporation InsulSafe® SP Fiber Glass Blowing Insulation

CertainTeed Corporation
P.O. Box 860
Valley Forge, PA 19482

COVERAGE CHART—OPEN ATTIC APPLICATION

The following thermal performances are achieved at the thicknesses, weights and coverages specified when insulation is installed with pneumatic equipment in a horizontal open blow application.

R-VALUE	MINIMUM BAGS PER 1000 SQ. FT.	MAXIMUM NET SQ. FT. PER BAG COVERAGE	MINIMUM WEIGHT— POUNDS PER SQ. FT.	MINIMUM INSTALLED THICKNESS	MINIMUM SETTLED THICKNESS
To obtain a thermal resistance (R) of:	Bags per 1000 sq. ft. of net area:	Contents of bag shall not cover more than: (sq. ft.)	Weight per sq. ft. of installed insulation shall not be less than: (lbs.)	Installed insulation shall not be less than: (in.)	Minimum settled insulation shall not be less than: (in.)
60	31.4	31.9	0.972	22.00	22.00
49	25.2	39.7	0.780	18.50	18.50
44	22.4	44.6	0.695	16.75	16.75
38	19.1	52.5	0.591	14.50	14.50
30	14.9	67.1	0.462	11.75	11.75
26	12.8	77.9	0.398	10.25	10.25
22	10.8	92.9	0.334	8.75	8.75
19	9.3	107.4	0.289	7.75	7.75
13	6.2	161.7	0.192	5.25	5.25
11	5.3	190.5	0.163	4.50	4.50

R-Values are determined in accordance with ASTM C687 and C518. Complies with ASTM C764 as Type 1 pneumatic Application.

Initial installed thickness testing per ASTM C1374 using Unisul VoluMatic III; 4th gear; 15-inch gate opening; 150 ft. x 4-inch diameter internally corrugated blowing hose.

COVERAGE CHART—CLOSED CAVITY RETROFIT (WALLS, FLOORS, CEILINGS) APPLICATIONS

The following thermal performances are achieved at the thicknesses, weights and coverages specified when insulation is installed with pneumatic equipment in sidewalls. Based on a design density of 1.6 pcf/25.6 Kg/m³.

R-VALUE	REQUIRED OR MINIMUM BAGS PER 1000 SQ. FT.	MAXIMUM NET SQ. FT. PER BAG COVERAGE	MINIMUM WEIGHT— POUNDS PER SQ. FT.	INSTALLED THICKNESS
To obtain a thermal resistance (R) of:	Bags per 1000 sq. ft. of net area:	Contents of bag shall not cover more than: (sq. ft.)	Weight per sq. ft. of installed insulation shall not be less than: (lbs.)	Installed insulation shall not be less than: (in.)
29	31.2	32.1	0.967	7.25
22	23.7	42.3	0.733	5.50
16	17.2	58.1	0.533	4.00
15	16.1	62.0	0.500	3.75
14	15.1	66.4	0.467	3.50

READ THIS BEFORE YOU BUY

What you should know about R-Values.

The chart shows the R-Value of this insulation. R means resistance to heat flow. The higher the R-Value, the greater the insulating power. Compare insulation R-Values before you buy.

There are other factors to consider. The amount of insulation you need depends mainly on the climate you live in. Also, your fuel savings from insulation will depend upon the climate, the type and size of your house, the amount of insulation already in your house, and your fuel use patterns and family size. If you buy too much insulation, it will cost you more than what you'll save on fuel.

To get the marked R-Value, it is essential that this insulation be installed properly.