

HANGER SCHEDULE
(5) HTU26

TRUSS INFORMATION

- 7 1/2 SLOPE
- 18" O.H.
- GARAGE LOADED FOR LIGHT STORAGE
- GABLE ENDS DROPPED 3 1/2" FOR OUTRIGERS
- ALL 90" FLAT CLGS. UNLESS NOTED

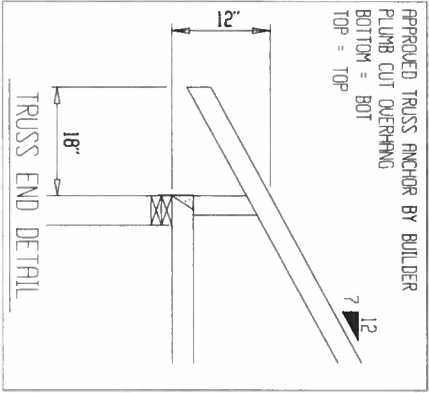
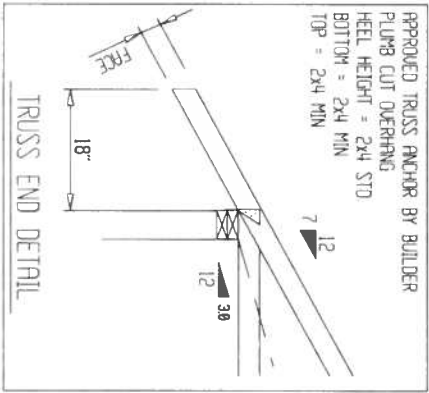
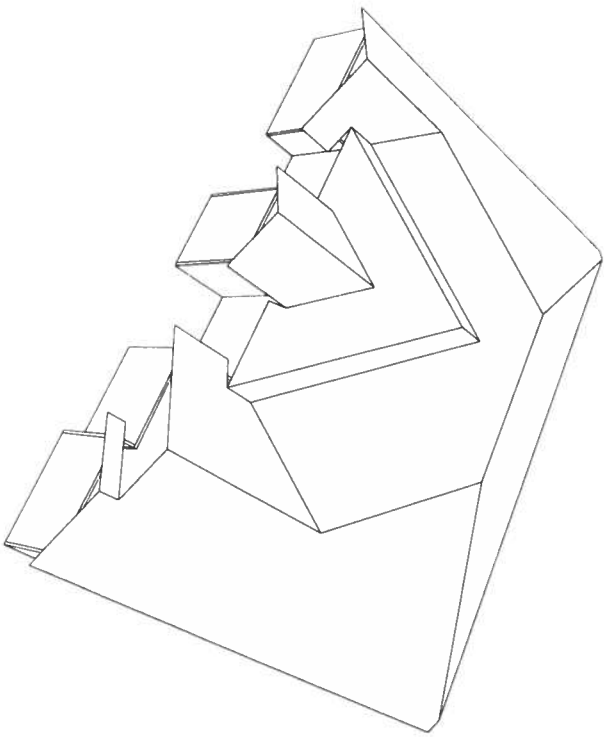

BEARING INFORMATION

- 9'-0"
- 10'-0"
- 11'-0"

NOTES:

- 1) REFER TO HD 91 RECOMMENDATIONS FOR BRACING INSTALLATION AND TEMPORARY BRACING REQUIRED
- 2) ALL TRUSSES (INCLUDING TRUSSES UNDER VALLEY FRAMING) MUST BE COMPLETELY DECKED OR REFER TO DETAIL V05 FOR ALTERNATE BRACING REQUIREMENTS
- 3) ALL VALLEYS ARE TO BE CONVENTIONALLY FRAMED BY BUILDER
- 4) ALL TRUSSES ARE DESIGNED FOR 2" O.C. MAXIMUM SPACING UNLESS OTHERWISE NOTED
- 5) ALL WALLS SHOWN ON PLACEMENT PLAN ARE CONSIDERED TO BE LOAD BEARING UNLESS OTHERWISE NOTED
- 6) 5/42 TRUSSES MUST BE INSTALLED WITH THE TOP BEING UP
- 7) ALL ROOF TRUSS HANGERS TO BE SAMPSON HTU26 UNLESS OTHERWISE NOTED ALL FLOOR TRUSS HANGERS TO BE SAMPSON TH4422 UNLESS OTHERWISE NOTED
- 8) BEARING AREA INTEL (HQR) TO BE FURNISHED BY BUILDER

SHOP DRAWING APPROVAL

THIS LAYOUT IS THE SOLE SOURCE FOR FABRICATION OF TRUSSES AND JOISTS. ALL PREVIOUS ARCHITECTURAL OR OTHER TRUSS LAYOUTS, REVISED AND APPROVAL OF THIS LAYOUT MUST BE RECEIVED BEFORE ANY TRUSSES WILL BE BUILT. VERIFY ALL CONDITIONS TO INSURE AGAINST CHANGES THAT WILL RESULT IN EXTRA CHARGES TO YOU.

Accepted (Date) For _____

Approved By _____ Date: _____



PHONE: 404-437-3544 FAX: 404-437-3444
PHONE: 404-772-6100 FAX: 404-772-1073
Lake City
PHONE: 386-755-6844 FAX: 386-755-7473
Sanford
PHONE: 407-322-0054 FAX: 407-322-9553

BUILDER: CASH

1141 LAKES
SEDRICK DAVIS, LOT 3 LAUREL LAKES
CUSTOM SCALE: NTS
DATE: 10/1/07 BY: BPC L255638