

STATE OF FLORIDA  
DEPARTMENT OF HEALTH  
APPLICATION FOR ONSITE SEWAGE DISPOSAL SYSTEM CONSTRUCTION PERMIT

1" = 40'

Permit Application Number 23-0124

PART II - SITEPLAN

Lev

Lot #3

See Att.

Site Plan submitted by: Robert Ford Date: 2-13-2023

Plan Approved ☒ Not Approved ☐

By Burch ESI Columbia

MASTER CONTRACTOR

Date 2/17/23

County Health Department

ALL CHANGES MUST BE APPROVED BY THE COUNTY HEALTH DEPARTMENT

Lev Job Lot # 3  
1"=40'  
2-13-2023 Robert Cole

23-0126

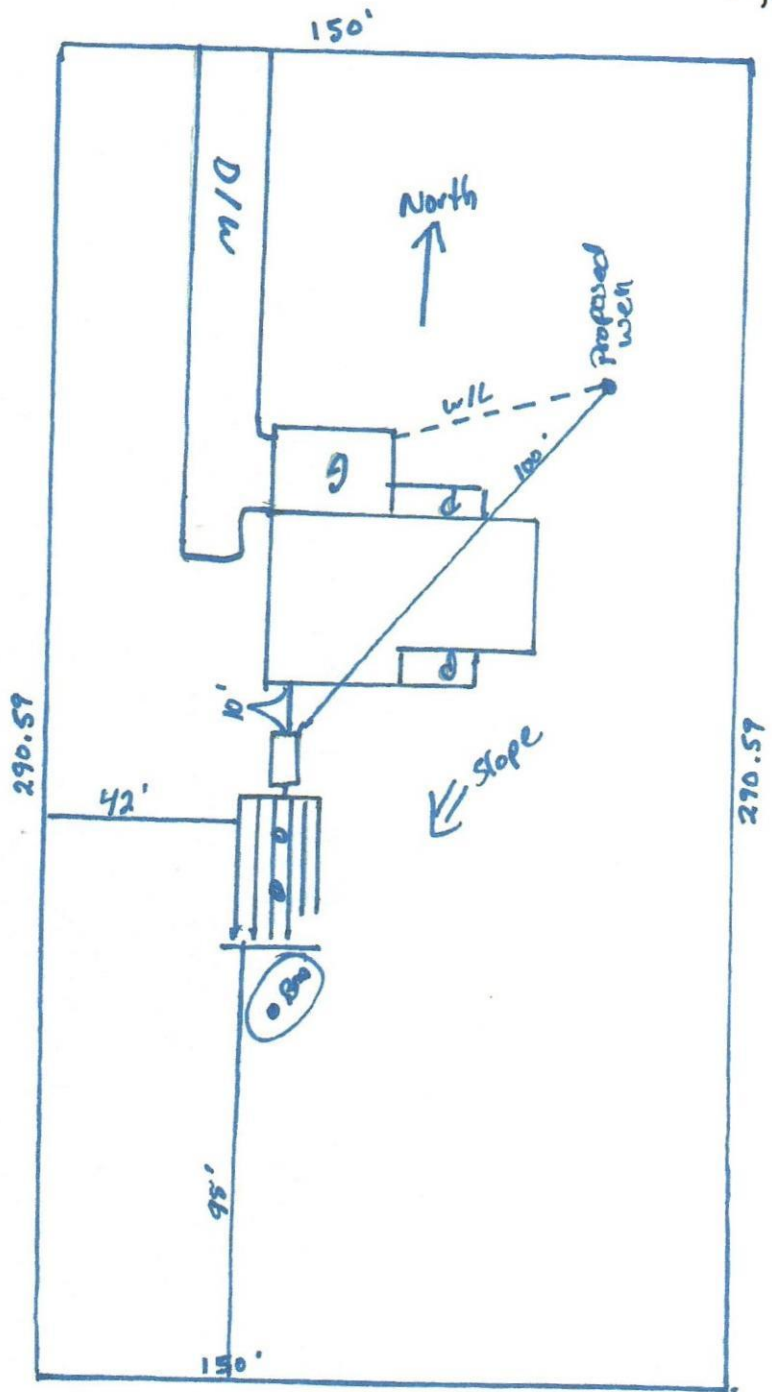



STATE OF FLORIDA  
DEPARTMENT OF ENVIRONMENTAL PROTECTION  
ONSITE SEWAGE TREATMENT AND DISPOSAL  
SYSTEM (OSTDS)

PERMIT NO. 23-0124  
DATE PAID: 2/15/23  
FEE PAID: 310.00  
RECEIPT #: 1937434

APPLICATION FOR CONSTRUCTION PERMIT

APPLICATION FOR:

☒ New System ☐ Existing System ☐ Holding Tank ☐ Innovative  
☐ Repair ☐ Abandonment ☐ Temporary ☐

APPLICANT: Joann Lev

EMAIL: nflsepticTank@comcast.net

AGENT: Robert Ford III- NORTH FLORIDA SEPTIC TANK INC

TELEPHONE: 3867556372

MAILING ADDRESS: 741 SE STATE ROAD 100, LAKE CITY FL 32025

TO BE COMPLETED BY APPLICANT OR APPLICANT'S AUTHORIZED AGENT. SYSTEMS MUST BE CONSTRUCTED BY A PERSON LICENSED PURSUANT TO 489.105(3) (m) OR 489.552, FLORIDA STATUTES. IT IS THE APPLICANT'S RESPONSIBILITY TO PROVIDE DOCUMENTATION OF THE DATE THE LOT WAS CREATED OR PLATTED (MM/DD/YY) IF REQUESTING CONSIDERATION OF STATUTORY GRANDFATHER PROVISIONS.

PROPERTY INFORMATION

OSTDS REMEDIATION PLAN? ☒ Y ☐ N

LOT: 3 BLOCK: - SUBDIVISION: Kimberly Oaks PLATTED: -

PROPERTY ID #: 16-45-16-03026-103 ZONING: - I/M OR EQUIVALENT: ☒ Y ☐ N

PROPERTY SIZE: 1 ACRES WATER SUPPLY: ☒ PRIVATE PUBLIC ☐  $\leq 2000$  GPD ☐  $> 2000$  GPD

IS SEWER AVAILABLE AS PER 381.0065, FS? ☒ Y ☐ N

DISTANCE TO SEWER: - FT

PROPERTY ADDRESS: 176 SW Kimberly Ln Lake City

DIRECTIONS TO PROPERTY: -

BUILDING INFORMATION

☒ RESIDENTIAL

☐ COMMERCIAL

Unit No.	Type of Establishment	No. of Bedrooms	Building Area Sqft	Commercial/Institutional System Design Table I, Chapter 62-6, FAC
1	<u>Home</u>	<u>1</u>	<u>1841</u>	
2				
3				
4				

☐ Floor/Equipment Drains ☐ Other (Specify) -

SIGNATURE: Robert Ford

DATE: 2/15/23





STATE OF FLORIDA  
DEPARTMENT OF HEALTH  
ONSITE SEWAGE TREATMENT AND DISPOSAL  
SYSTEM

PERMIT #: **12-SC-2639613**  
APPLICATION #: **AP1937436**  
DATE PAID: **2-15-23**  
FEE PAID: **310.00**  
RECEIPT #:  
DOCUMENT #: **PR1892842**

CONSTRUCTION PERMIT FOR: OSTDS New  
APPLICANT: JOANN\*\*23-0126 LEV  
PROPERTY ADDRESS: 176 SW KIMBERLY Lake City, FL 32024  
LOT: 3 BLOCK: SUBDIVISION: Kimberly Oaks  
PROPERTY ID #: 03026-103 [SECTION, TOWNSHIP, RANGE, PARCEL NUMBER]  
[OR TAX ID NUMBER]

SYSTEM MUST BE CONSTRUCTED IN ACCORDANCE WITH SPECIFICATIONS AND STANDARDS OF SECTION 381.0065, F.S., AND CHAPTER 64E-6, F.A.C. DEPARTMENT APPROVAL OF SYSTEM DOES NOT GUARANTEE SATISFACTORY PERFORMANCE FOR ANY SPECIFIC PERIOD OF TIME. ANY CHANGE IN MATERIAL FACTS, WHICH SERVED AS A BASIS FOR ISSUANCE OF THIS PERMIT, REQUIRE THE APPLICANT TO MODIFY THE PERMIT APPLICATION. SUCH MODIFICATIONS MAY RESULT IN THIS PERMIT BEING MADE NULL AND VOID. ISSUANCE OF THIS PERMIT DOES NOT EXEMPT THE APPLICANT FROM COMPLIANCE WITH OTHER FEDERAL, STATE, OR LOCAL PERMITTING REQUIRED FOR DEVELOPMENT OF THIS PROPERTY.

SYSTEM DESIGN AND SPECIFICATIONS

T [ 1,050 ] GALLONS / GPD Septic Tank CAPACITY  
A [ ] GALLONS / GPD N/A CAPACITY  
N [ ] GALLONS GREASE INTERCEPTOR CAPACITY [MAXIMUM CAPACITY SINGLE TANK:1250 GALLONS]  
K [ ] GALLONS DOSING TANK CAPACITY [ ] GALLONS @ [ ] DOSES PER 24 HRS #Pumps [ ]

D [ 500 ] SQUARE FEET Drainfield SYSTEM  
R [ ] SQUARE FEET N/A SYSTEM  
A TYPE SYSTEM: [X] STANDARD [ ] FILLED [ ] MOUND [ ]  
I CONFIGURATION: [X] TRENCH [ ] BED [ ]

F LOCATION OF BENCHMARK: Oak tree south of site

I ELEVATION OF PROPOSED SYSTEM SITE [ 24.00 ] [ INCHES ] / FT [ ] [ ABOVE / BELOW ] BENCHMARK/REFERENCE POINT  
E BOTTOM OF DRAINFIELD TO BE [ 38.00 ] [ INCHES ] / FT [ ] [ ABOVE / BELOW ] BENCHMARK/REFERENCE POINT

L  
D FILL REQUIRED: [ 4.00 ] INCHES EXCAVATION REQUIRED: [ 0.00 ] INCHES

O The system is sized for 4 bedrooms with a maximum occupancy of 8 persons (2 per bedroom), for a total estimated flow of 400 gpd.  
T  
H  
E  
R

SPECIFICATIONS BY: Robert W Ford TITLE: M Contractor

APPROVED BY: Cassandra Bonds TITLE: Environmental Specialist I Columbia CHD  
Cassandra Bonds

DATE ISSUED: 02/17/2023 EXPIRATION DATE: 08/17/2024

DH 4016, 08/09 (Obsoletes all previous editions which may not be used)  
Incorporated: 64E-6.003, FAC