

Columbia County, FLA - Building & Zoning Property Map

Printed: Tue Mar 08 2022 16:36:04 GMT-0500 (Eastern Standard Time)

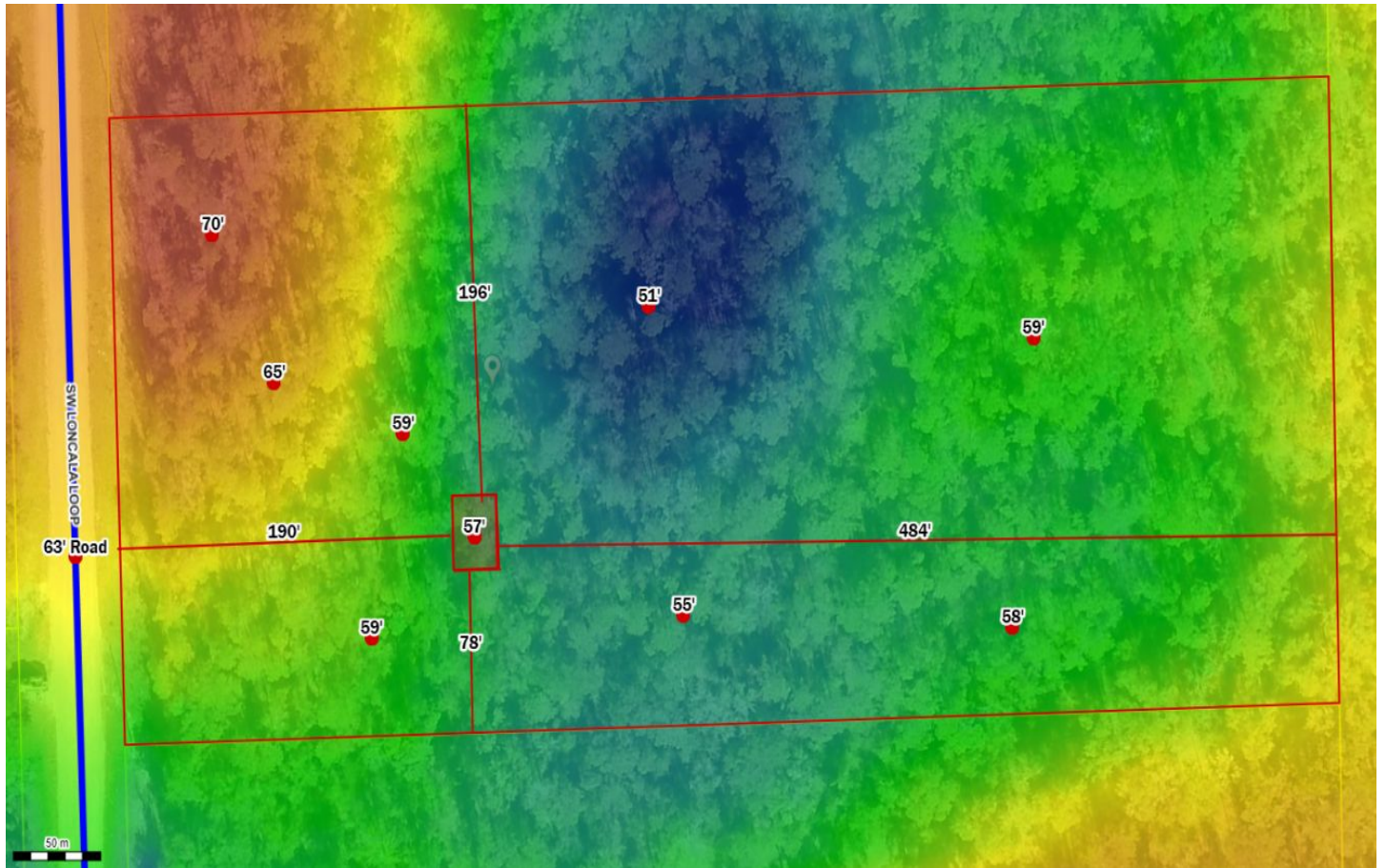

Parcel No: 02-6S-15-00502-225

Owner: BALDREE WILLIAM S, BALDREE LISA D

Subdivision: ICHETUCKNEE FOREST PHASE 2

Lot: 25

Acres: 5.00989151

Deed Acres: 5.01 Ac

District: District 2 Rocky Ford

Future Land Uses: Environmentally Sensitive Areas -1

Flood Zones:

Official Zoning Atlas: ESA-2