

# Mobile Home Permit Worksheet

Installer: Ernest S Johnson License # 1H1025249

Address of home being installed \_\_\_\_\_

Manufacturer Deer Valley Length x width 66X30

**NOTE:** if home is a single wide fill out one half of the blocking plan  
if home is a triple or quad wide sketch in remainder of home  
I understand Lateral Arm Systems cannot be used on any home (new or used)  
where the sidewall ties exceed 5 ft 4 in.

Installer's initials ES

Typical pier spacing

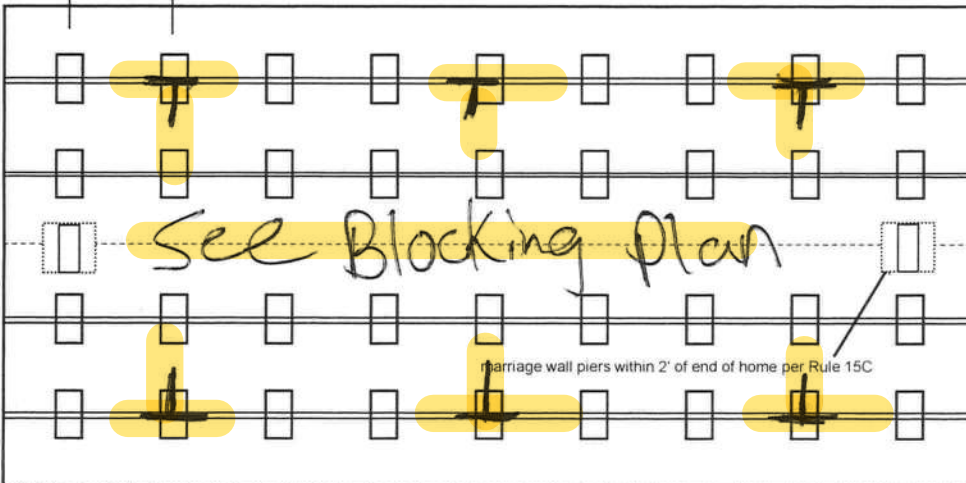
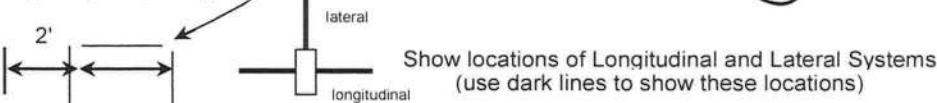

Application Number: \_\_\_\_\_ Date: \_\_\_\_\_

New Home ☐ Used Home ☒

Home installed to the Manufacturer's Installation Manual  
Home is installed in accordance with Rule 15-C ☒

Single wide ☐ Wind Zone II ☐ Wind Zone III ☒

Double wide ☒ Installation Decal # 77940

Triple/Quad ☐ Serial # DVAL12109333AB

## PIER SPACING TABLE FOR USED HOMES

Load bearing capacity	Footer size (sq in)	16" x 16" (256)	18 1/2" x 18 1/2" (342)	20" x 20" (400)	22" x 22" (484)*	24" X 24" (576)*	26" x 26" (676)
1000 psf		3'	4'	5'	6'	7'	8'
1500 psf		4' 6"	6'	7'	8'	8'	8'
2000 psf		6'	8'	8'	8'	8'	8'
2500 psf		7' 6"	8'	8'	8'	8'	8'
3000 psf		8'	8'	8'	8'	8'	8'
3500 psf		8'	8'	8'	8'	8'	8'

\* interpolated from Rule 15C-1 pier spacing table.

## PIER PAD SIZES

I-beam pier pad size 23X31 6.6 oc  
Oliver 105  
Perimeter pier pad size 11 or 17.5X25.5

Other pier pad sizes \_\_\_\_\_  
(required by the mfg.)

☐ Draw the approximate locations of marriage wall openings 4 foot or greater. Use this symbol to show the piers.

List all marriage wall openings greater than 4 foot and their pier pad sizes below.

Opening	Pier pad size
<u>See Blocking Plan</u>	<u>17.5X25.5</u>
	<u>17.5X25.5</u>
	<u>17.5X25.5</u>

## TIEDOWN COMPONENTS

Longitudinal Stabilizing Device (LSD)  
Manufacturer \_\_\_\_\_  
Longitudinal Stabilizing Device w/ Lateral Arms  
Manufacturer \_\_\_\_\_

Oliver 1101 V

## POPULAR PAD SIZES

Pad Size	Sq In
16 x 16	256
16 x 18	288
18.5 x 18.5	342
16 x 22.5	360
17 x 22	374
13 1/4 x 26 1/4	348
20 x 20	400
17 3/16 x 25 3/16	441
17 1/2 x 25 1/2	446
24 x 24	576
26 x 26	676

## ANCHORS

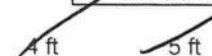

## FRAME TIES

within 2' of end of home  
spaced at 5' 4" oc

## OTHER TIES

	Number
Sidewall	<u>32</u>
Longitudinal	<u>0</u>
Marriage wall	<u>10</u>
Shearwall	<u>2</u>

Anthony Islam

# Mobile Home Permit Worksheet

## POCKET PENETROMETER TEST

The pocket penetrometer tests are rounded down to \_\_\_\_\_ psf or check here to declare 1000 lb. soil \_\_\_\_\_ without testing.

x 1000 x 1000 x 1000

## POCKET PENETROMETER TESTING METHOD

1. Test the perimeter of the home at 6 locations.
2. Take the reading at the depth of the footer.
3. Using 500 lb. increments, take the lowest reading and round down to that increment.

x 1000 x 1000 x 1000

## TORQUE PROBE TEST

The results of the torque probe test is \_\_\_\_\_ inch pounds or check here if you are declaring 5' anchors without testing \_\_\_\_\_. A test showing 275 inch pounds or less will require 5 foot anchors.

**Note:** A state approved lateral arm system is being used and 4 ft. anchors are allowed at the sidewall locations. I understand 5 ft anchors are required at all centerline tie points where the torque test reading is 275 or less and where the mobile home manufacturer may requires anchors with 4000 lb holding capacity.

Installer's initials

## ALL TESTS MUST BE PERFORMED BY A LICENSED INSTALLER

Installer Name

Ernest S Johnson

Date Tested

Assumed Oliver 11/1/11 uses 455 foot Anchors

## Electrical

Connect electrical conductors between multi-wide units, but not to the main power source. This includes the bonding wire between multi-wide units. Pg. \_\_\_\_\_

## Plumbing

Connect all sewer drains to an existing sewer tap or septic tank. Pg. \_\_\_\_\_

Connect all potable water supply piping to an existing water meter, water tap, or other independent water supply systems. Pg. \_\_\_\_\_

Application Number: \_\_\_\_\_

Date: \_\_\_\_\_

## Site Preparation

Debris and organic material removed \_\_\_\_\_

Water drainage: Natural \_\_\_\_\_ Swale \_\_\_\_\_ Pad \_\_\_\_\_ Other \_\_\_\_\_

## Fastening multi wide units

Floor: Type Fastener: 1475 Length: 7 Spacing: 18  
Walls: Type Fastener: 1475 Length: 6 Spacing: 10  
Roof: Type Fastener: 1475 Length: 7 Spacing: 18  
For used homes a min. 30 gauge, 8" wide, galvanized metal strip will be centered over the peak of the roof and fastened with galv. roofing nails at 2" on center on both sides of the centerline.

## Gasket (weatherproofing requirement)

I understand a properly installed gasket is a requirement of all new and used homes and that condensation, mold, mildew and buckled marriage walls are a result of a poorly installed or no gasket being installed. I understand a strip of tape will not serve as a gasket.

Installer's initials

Type gasket Pg. R11

Installed:

Between Floors Yes  
Between Walls Yes  
Bottom of ridgebeam Yes

## Weatherproofing

The bottomboard will be repaired and/or taped. Yes Pg.  
Siding on units is installed to manufacturer's specifications. Yes  
Fireplace chimney installed so as not to allow intrusion of rain water. Yes

## Miscellaneous

Skirting to be installed. Yes No  
Dryer vent installed outside of skirting. Yes N/A  
Range downflow vent installed outside of skirting. Yes N/A  
Drain lines supported at 4 foot intervals. Yes  
Electrical crossovers protected. Yes  
Other: \_\_\_\_\_

Installer verifies all information given with this permit worksheet is accurate and true based on the manufacturer's installation instructions and or Rule 15C-1 & 2

Installer Signature

Ernest S Johnson

Date



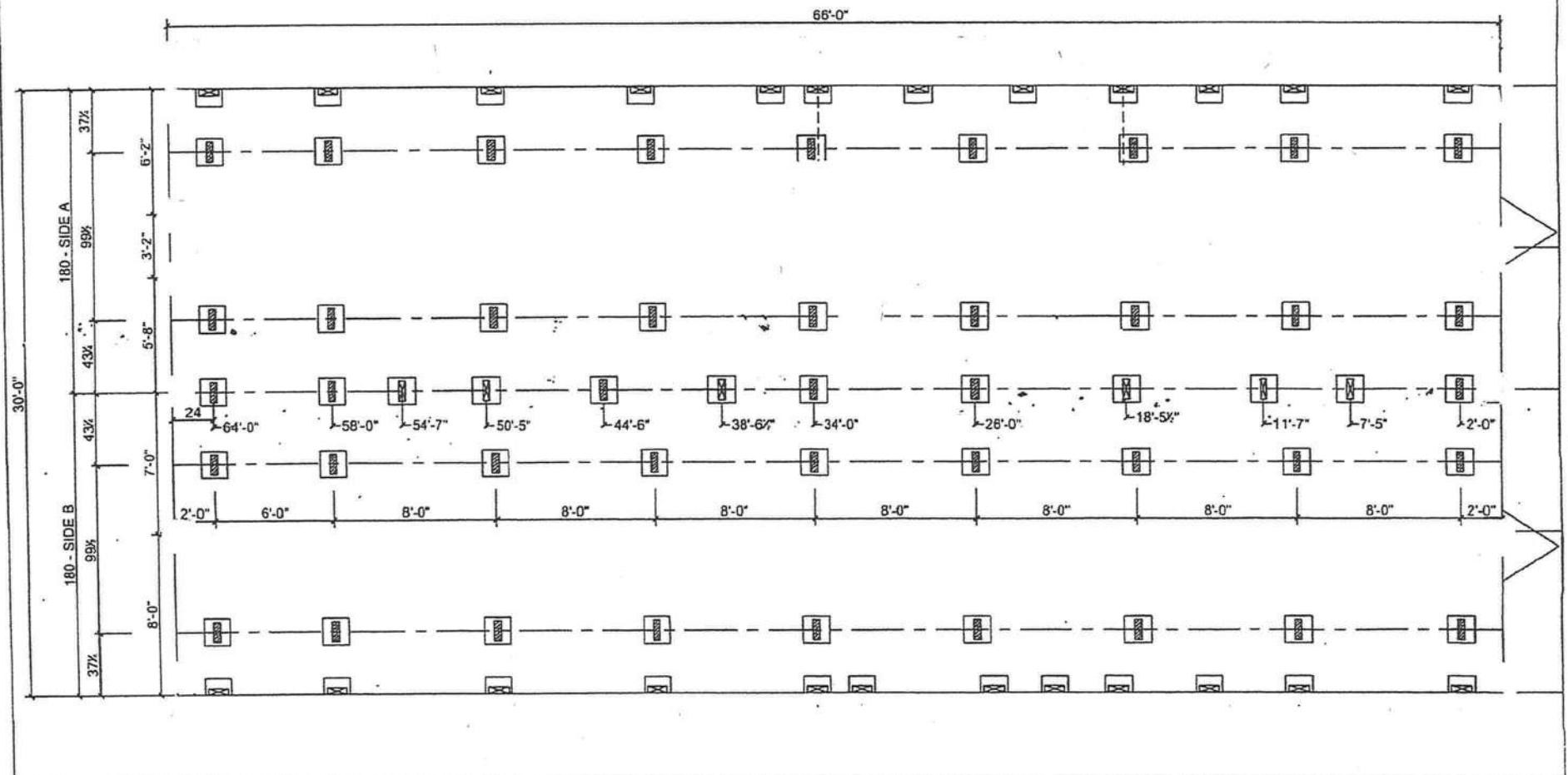

ALL ROOM DIMENSIONS INCLUDE CLOSETS AND SQUARE FOOTAGE FIGURES ARE APPROXIMATE

MARRIAGE WALL AND PERIMETER BLOCKING REQUIRED 8'-0" ON CENTER

☒ MARRIAGE LINE OPENING SUPPORT PIER/TYP. LOADING

☒ SUPPORT PIER/TYP. LOADING

**FOUNDATION NOTES:**

REFERENCE HOME INSTALLATION MANUAL FOR OPTIONAL PIER SPACING AND LOADING (I.E. FIREPLACES, ETC.)

SINGLE STACK PIERS MAX. 38" HIGH; DOUBLE STACK PIERS MAX. 67" HIGH

ALL DIMENSIONS ARE FROM FRONT OF HOME UNLESS OTHERWISE NOTED.

- |                            |   |
|----------------------------|---|
| (A) MAIN ELECTRICAL        | (G) PLENUM / DUCT CROSSOVER                 |
| (B) ELECTRICAL CROSSOVER   | (H) SEWER DROPS                             |
| (C) WATER INLET            | (I) RETURN AIR (W/OPT. HEAT PUMP)           |
| (D) WATER CROSSOVER        | (J) SUPPLY AIR (W/OPT. HEAT PUMP / OH DUCT) |
| (E) GAS INLET              | (K) DOWNDRAFT COOKTOP VENT                  |
| (F) GAS CROSSOVER (IF ANY) |   |

**"NAME"**  
**WOODLAND HOMES**  
 A DIVISION OF DEER VALLEY HOMEBUILDERS, INC.  
**MODEL: WL-7012B**  
**SERIAL: L1-7990**  
**3-BEDROOM / 2-BATH**

WL-7012B  
FIELD

L1-9281

01-06-21  
NTS

B.CROW  
ALL



WOODLAND HOMES  
HUD

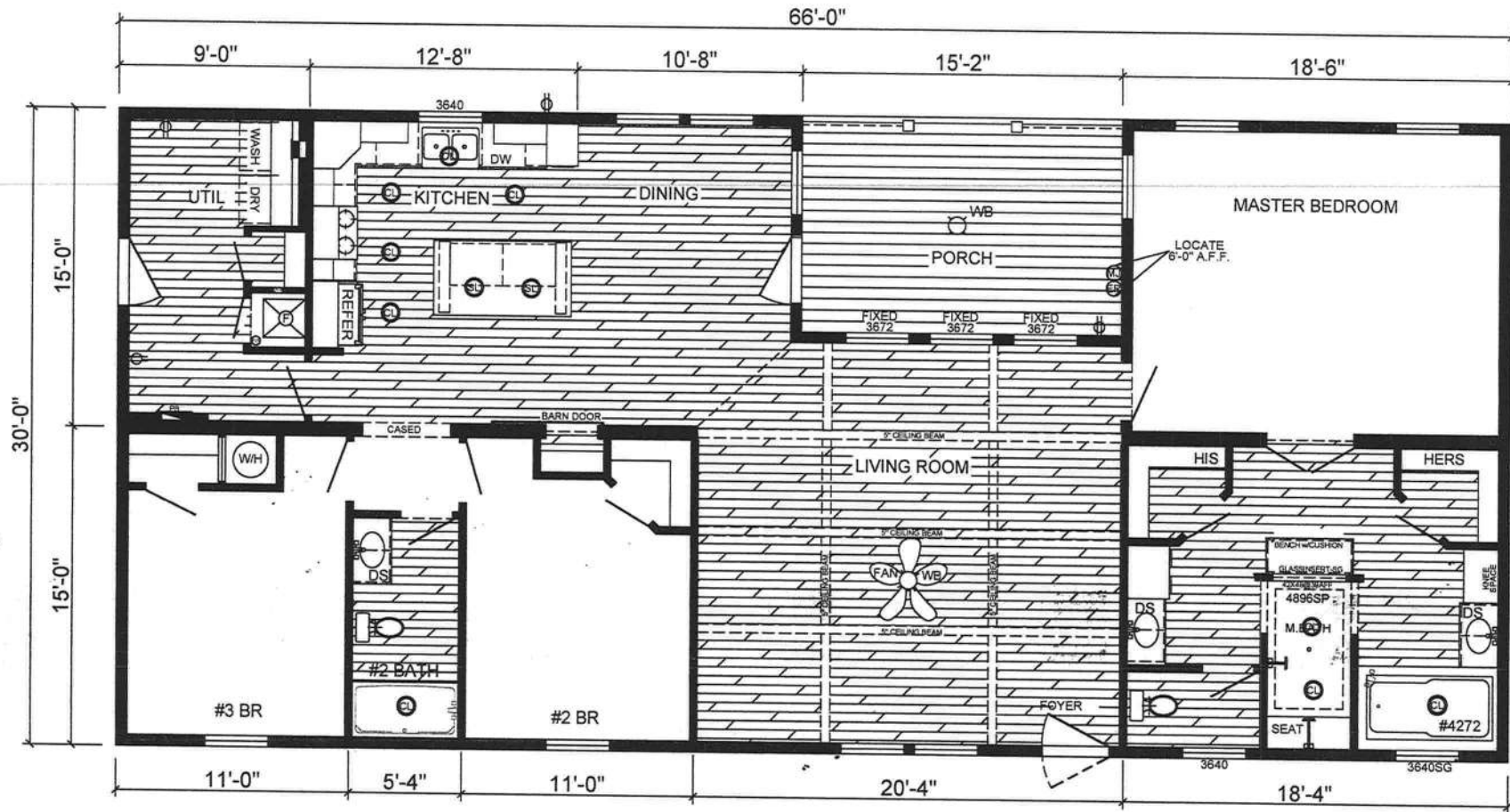

Drawn By:	JM
-----------	----