

DATE08/04/2006

Columbia County Building Permit

PERMIT000024834

This Permit Expires One Year From the Date of Issue

APPLICANTROBERT "BOB" MCINTOSH

PHONE386.754.8678

ADDRESS289NW CORINTH DRIVE

LAKE CITYFL32055

OWNERJAY & CATHLEEN HART

PHONE386.752.9812

ADDRESS675SW MORNING STAR GLEN

FORT WHITEFL32038

CONTRACTORMICHAEL DELAHOZ

PHONE386.754.8678

LOCATION OF PROPERTY47-S TO MORNINGSTAR GLN,TL @ CHURCH AND IT'S THE 2ND BRICK HOME ON L.

TYPE DEVELOPMENTSCREEN POOL ENCL.

ESTIMATED COST OF CONSTRUCTION9840.00

HEATED FLOOR AREA

TOTAL AREA

HEIGHT14.00

STORIES

FOUNDATION

WALLS

ROOF PITCH

FLOOR

LAND USE & ZONINGA-3

MAX. HEIGHT35

Minimum Set Back Requirments:

STREET-FRONT30.00

REAR25.00

SIDE25.00

NO. EX.D.U.1

FLOOD ZONEXPP

DEVELOPMENT PERMIT NO.

PARCEL ID34-5S-16-03752-109

SUBDIVISIONSHANNA MEADOWS

LOT9

BLOCK

PHASE

UNIT

TOTAL ACRES5.00

SCC056689

Culvert Permit No.

Culvert Waiver

Contractor's License Number

Applicant/Owner/Contractor

EXISTINGX-06-0268

BLK

JTH

N

Driveway Connection

Septic Tank Number

LU & Zoning checked by

Approved for Issuance

New Resident

COMMENTS: NOC ON FILE. ACCESSORY USE.

Check # or Cash3106

FOR BUILDING & ZONING DEPARTMENT ONLY

(footer/Slab)

Temporary Power

Foundation

Monolithic

date/app. by

date/app. by

date/app. by

Under slab rough-in plumbing

Slab

Sheathing/Nailing

date/app. by

date/app. by

date/app. by

Framing

Rough-in plumbing above slab and below wood floor

date/app. by

date/app. by

Electrical rough-in

Heat & Air Duct

Peri. beam (Lintel)

date/app. by

date/app. by

date/app. by

Permanent power

C.O. Final

Culvert

date/app. by

date/app. by

date/app. by

M/H tie downs, blocking, electricity and plumbing

Pool

date/app. by

date/app. by

Reconnection

Pump pole

Utility Pole

date/app. by

date/app. by

date/app. by

M/H Pole

Travel Trailer

Re-roof

date/app. by

date/app. by

date/app. by

BUILDING PERMIT FEE \$50.00

CERTIFICATION FEE \$0.00

SURCHARGE FEE \$0.00

MISC. FEES \$0.00

ZONING CERT. FEE \$50.00

FIRE FEE \$0.00

WASTE FEE \$

FLOOD DEVELOPMENT FEE \$

FLOOD ZONE FEE \$

CULVERT FEE \$

TOTAL FEE100.00

INSPECTORS OFFICE

CLERKS OFFICE

NOTICE: IN ADDITION TO THE REQUIREMENTS OF THIS PERMIT, THERE MAY BE ADDITIONAL RESTRICTIONS APPLICABLE TO THIS PROPERTY THAT MAY BE FOUND IN THE PUBLIC RECORDS OF THIS COUNTY. AND THERE MAY BE ADDITIONAL PERMITS REQUIRED FROM OTHER GOVERNMENTAL ENTITIES SUCH AS WATER MANAGEMENT DISTRICTS, STATE AGENCIES, OR FEDERAL AGENCIES.

"WARNING TO OWNER: YOUR FAILURE TO RECORD A NOTICE OF COMMENCEMENT MAY RESULT IN YOUR PAYING TWICE FOR IMPROVEMENTS TO YOUR PROPERTY. IF YOU INTEND TO OBTAIN FINANCING, CONSULT WITH YOUR LENDER OR AN ATTORNEY BEFORE RECORDING YOUR NOTICE OF COMMENCEMENT."

This Permit Must Be Prominently Posted on Premises During Construction

PLEASE NOTIFY THE COLUMBIA COUNTY BUILDING DEPARTMENT AT LEAST 24 HOURS IN ADVANCE OF EACH INSPECTION, IN ORDER THAT IT MAY BE MADE WITHOUT DELAY OR INCONVIENCE, PHONE 758-1008. THIS PERMIT IS NOT VALID UNLESS THE WORK AUTHORIZED BY IT IS COMMENCED WITHIN 6 MONTHS AFTER ISSUANCE.

The Issuance of this Permit Does Not Waive Compliance by Permittee with Deed Restrictions.

Columbia County Building Permit Application

Revised 9-23-04

For Office Use Only Application # 0607-59 Date Received 7-24-06 By LH Permit # 24834
 Application Approved by - Zoning Official BLK Date 28.07.06 Plans Examiner OK JH Date 7-25-06
 Flood Zone Appl Development Permit N/A Zoning A-3 Land Use Plan Map Category A-3
 Comments Accessory Use

Applicants Name Robert McIntosh (Fl Pool Enclosure) Phone 386-754-8678
 Address 289 NW Corinth Dr Lake City FL 32055
 Owners Name Hart, Jay & Cathleen Phone 752-9812
 911 Address 675 SW Morning Star Gl'n Fort White, FL 32038
 Contractors Name Michael A Delatoy Phone 386-754-8678
 Address 289 NW Corinth Dr, Lake City, FL 32055
 Fee Simple Owner Name & Address N/A
 Bonding Co. Name & Address N/A
 Architect/Engineer Name & Address Lawrence E Bennett PE South Daytona, FL
 Mortgage Lenders Name & Address N/A
 Circle the correct power company - FL Power & Light - Clay Elec. - Suwannee Valley Elec. - Progressive Energy
 Property ID Number 34-58-16-03752-109 Estimated Cost of Construction 9840.00
 Subdivision Name Shanna Meadows Lot 9 Block Unit Phase
 Driving Directions S 47 12 to 14 miles turn left on Morning Star Glen at Church, second brick House on left

Type of Construction Screen Pool Enclosure Number of Existing Dwellings on Property 1
 Total Acreage 5 Lot Size 600' x 340' Do you need a - Culvert Permit or Culvert Waiver or Have an Existing Drive
 Actual Distance of Structure from Property Lines - Front 280' Side 160' Side 120' Rear 250'
 Total Building Height 14' Number of Stories 1 Heated Floor Area Roof Pitch

Application is hereby made to obtain a permit to do work and installations as indicated. I certify that no work or installation has commenced prior to the issuance of a permit and that all work be performed to meet the standards of all laws regulating construction in this jurisdiction.

OWNERS AFFIDAVIT: I hereby certify that all the foregoing information is accurate and all work will be done in compliance with all applicable laws and regulating construction and zoning.

WARNING TO OWNER: YOUR FAILURE TO RECORD A NOTICE OF COMMENCEMENT MAY RESULT IN YOU PAYING TWICE FOR IMPROVEMENTS TO YOUR PROPERTY. IF YOU INTEND TO OBTAIN FINANCING, CONSULT WITH YOUR LENDER OR ATTORNEY BEFORE RECORDING YOUR NOTICE OF COMMENCEMENT.

Robert McIntosh
 Owner Builder or Agent (Including Contractor)

STATE OF FLORIDA
 COUNTY OF COLUMBIA

Isworn to (or affirmed) and subscribed before me
 this day of 20
 personally known or Produced Identification

Michael A Delatoy
 Contractor Signature
 Contractors License Number SCC 056689
 Competency Card Number
 NOTARY STAMP/SEAL



Nadean G.S. McIntosh
 Commission # DD371494
 Expires November 14, 2008
 Bonded Troy Felt - Insurance, Inc. 600-395-7019

Notary Signature # 3106

Lot 9 Shanna Meadows S/D
675 SW Morning Star Glen
Fort White

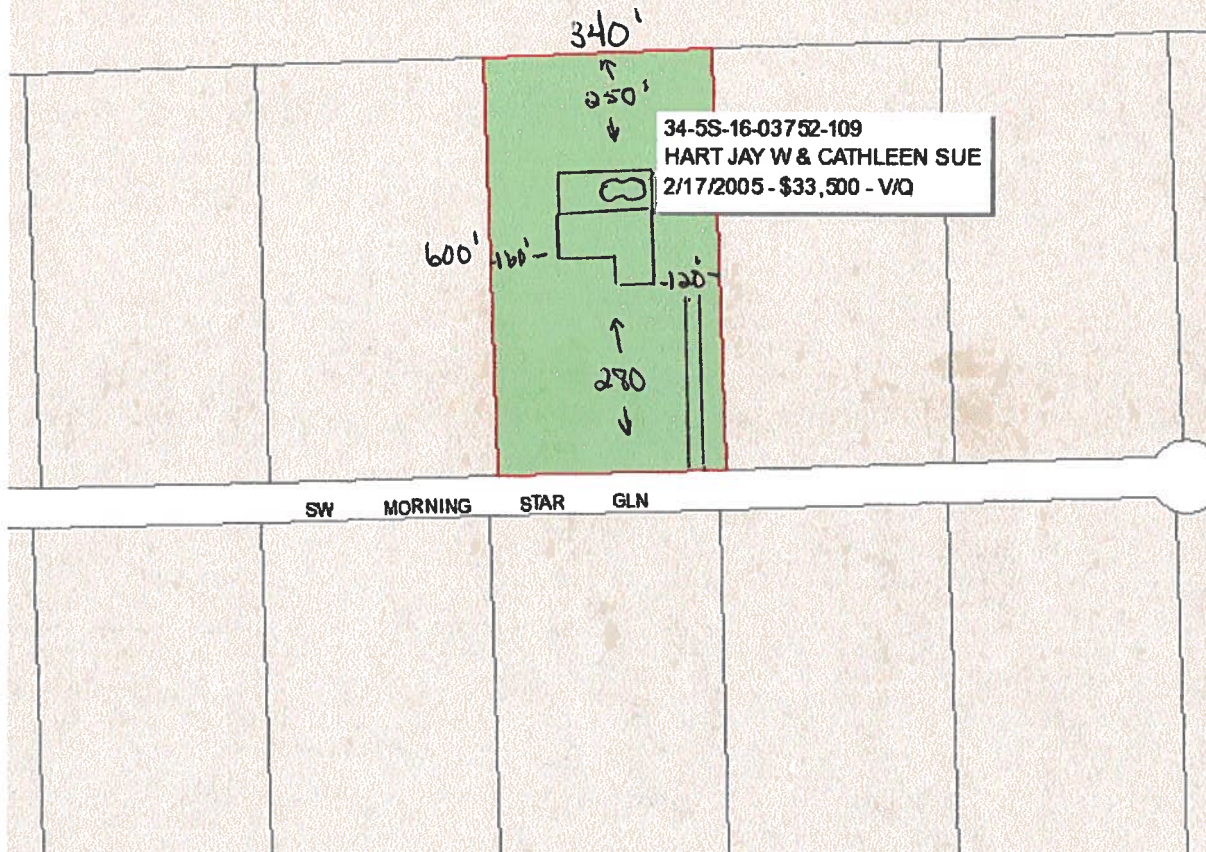

Columbia County Property Appraiser

J. Doyle Crews, CFA - Lake City, Florida - 386-758-1083

PARCEL: 34-5S-16-03752-109 - VACANT (000000)

Name:	HART JAY W & CATHLEEN SUE	LandVal	\$47,000.00
Site:	SHANNA MEADOWS	BldgVal	\$0.00
Mail:	19660 IVY DR	ApprVal	\$47,000.00
	SONORA, CA 95370	JustVal	\$47,000.00
Sales	6/1/2005 \$100.00 V / U	Assd	\$47,000.00
Info	4/1/2005 \$100.00 V / U	Exmpt	\$0.00
	2/17/2005 \$33,500.00 V / Q	Taxable	\$47,000.00

0 110 220 330 ft



This information, GIS Map Updated: 6/19/2006, was derived from data which was compiled by the Columbia County Property Appraiser Office solely for the governmental purpose of property assessment. This information should not be relied upon by anyone as a determination of the ownership of property or market value. No warranties, expressed or implied, are provided for the accuracy of the data herein, it's use, or it's interpretation. Although it is periodically updated, this information may not reflect the data currently on file in the Property Appraiser's office. The assessed values are NOT certified values and therefore are subject to change before being finalized for ad valorem assessment purposes.

NOTICE OF COMMENCEMENT FORM
COLUMBIA COUNTY, FLORIDA

THE UNDERSIGNED hereby gives notice that improvement will be made to certain real property, and in accordance with Chapter 713, Florida Statutes, the following information is provided in this Notice of Commencement.

Tax Parcel ID Number 34-58-16-03752-109

1. Description of property: (legal description of the property and street address or 911 address)

Lot 9 Shanna Meadows S/D
675 SW Morning Star Cln Fort White, FL 32038

2. General description of improvement: Screen Enclosure

3. Owner Name & Address Jay & Cathleen Hart

Interest in Property _____

4. Name & Address of Fee Simple Owner (if other than owner): N/A

5. Contractor Name Mike Delatoy Phone Number 386-754-8678

Address 289 NW Corinth Dr Lake City, FL 32055

6. Surety Holders Name N/A Phone Number _____

Address _____

Amount of Bond _____

7. Lender Name N/A Phone Number _____

Address _____

8. Persons within the State of Florida designated by the Owner upon whom notices or other documents may be served as provided by section 718.13 (1)(a) 7; Florida Statutes:

Name N/A Phone Number _____

Address _____

9. In addition to himself/herself the owner designates Fl Pool Enclosures of 289 NW Corinth Dr Lake City, FL 32055 to receive a copy of the Lienor's Notice as provided in Section 713.13 (1) - (a) 7. Phone Number of the designee 386-754-8678

10. Expiration date of the Notice of Commencement (the expiration date is 1 (one) year from the date of recording, (Unless a different date is specified) _____

NOTICE AS PER CHAPTER 713, Florida Statutes:

The owner must sign the notice of commencement and no one else may be permitted to sign in his/her stead.

Jay Hart
Signature of Owner

Sworn to (or affirmed) and subscribed before
day of July 17, 2006

NOTARY STAMP



Nadean G.S. McIntosh
Commission # DD371494
Expires November 14, 2008

Bonded Troy Pahn - Insurance, Inc. 800-345-7019

Nadean G.S. McIntosh
Signature of Notary

This Instrument was prepared by:
Tania M. Vazquez
P.O. Box 160
Fort White, FL 32038

Inst:2005013440 Date:06/07/2005 Time:13:55
Doc Stamp-Deed : 0.70
YRK DC, P. DeWitt Cason, Columbia County B:1048 P:858

QUITCLAIM DEED

THIS QUITCLAIM DEED, Executed this 1st day of June 2005 by first party (Grantor), **Kingdom Properties, Inc. as to 100% (one hundred percent interest)** whose post office address is P.O. Box 160, Fort White, FL 32038 to second party (Grantees), Jay W Hart & Cathleen Sue Hart **as to 100% (one hundred percent interest)** whose address is 19660 Ivy Drive, Sonora, CA 95370.

WITNESSETH, That the said first party, for good consideration, maintenance, up kept and for the sum of \$10.00 paid by the said second party, the receipt whereof is hereby acknowledged, does hereby remise, release and quitclaim unto the said second party forever, all the right, title, interest and claim which the said first party has in and to the following described parcel of land, and improvements and appurtenances thereto in the County of Columbia, State of Florida to wit:

Lot 9, Shanna Meadows, according to the map or plat thereof recorded in Plat Book 7, Page 76-77, of the Public Records of Columbia County, Florida.

Parcel Number: 03752-109

Grantor(s) warrants that at the time of this conveyance, the subject property is not Grantor's (s) homestead within the meaning set forth in the state of Florida, nor is it contiguous to or a part of homestead property.

IN WITNESS WHEREOF, The said first party has signed and sealed these presents the day and year first above written.

Signed, sealed and delivered in presence of:

Hugo Escalante

Witness Name: Hugo Escalante

Marleen Escalante

Witness Name: Marleen Escalante

David Castro
David Castro
Kingdom Properties Inc.

STATE OF Florida
COUNTY OF Dade

The foregoing instrument was acknowledged before me this the 4 day of June, 2005 by David Castro, who personally known to me or has produced _____ as identification and who did/did not take an oath.



Tania M. Vazquez
Commission #DD308194
Expires: Apr 07, 2008
Bonded Thru

Tania M. Vazquez
Notary Signature

Witness Name: Marleen Escalante

STATE OF Florida
COUNTY OF Dade

The foregoing instrument was acknowledged before me this the 4 day of June,
2005 by David Castro, who personally known to me or has
produced _____ as identification and who did/did not take an oath.



Tania M. Vazquez
Commission #DD308194
Expires: Apr 07, 2008
Bonded Thru
Atlantic Bonding Co., Inc.

Tania M. Vazquez
Notary Signature

Notary Name (typed, printed or stamped)

Seal

My Commission Expires:

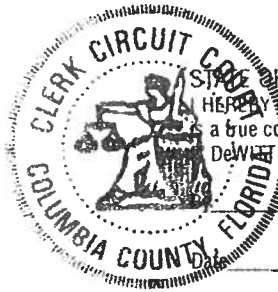

STATE OF FLORIDA, COUNTY OF COLUMBIA
I HEREBY CERTIFY, that the above and foregoing
is a true copy of the original filed in this office.
DeWITT HASON, CLERK OF COURTS

Carl R Harder
Deputy Clerk
June 7, 2005

January 01, 2006

LAWRENCE E. BENNETT, P.E.
P.O. BOX 214368
SOUTH DAYTONA, FL 32121
386-767-4774

TO ALL BUILDING DEPARTMENTS

Re: Master File Engineering
"ALUMINUM STRUCTURES DESIGN MANUAL"
2004 edition & 2006 edition

Dear Building Official/Plans Examiner,

This is to certify that the following contractor/company is hereby authorized to use my 2004 ed "ALUMINUM STRUCTURES DESIGN MANUAL" during the year 2006. When we publish and distribute the 2006 ed of the "ALUMINUM STRUCTURES DESIGN MANUAL", they will be authorized to use that manual for the remainder of 2006.

Our authorization is based on a January to January basis regardless of the edition of the manual. This authorization also applies to contractor master file drawings, "ONE PERMIT ONLY" drawings or any "site specific" drawings that I may furnish the contractor.

Mike Delahoz
AAF Mid Fl
Florida Pool Enclosures Inc
P.O. Box 521136
Longwood, FL 32752

They are hereby added to my 2006 MASTERFILE LIST

Should you have any questions please contact me at your convenience.

Sincerely,

Lawrence E. Bennett, P.E. #16644

OFFICE COPY

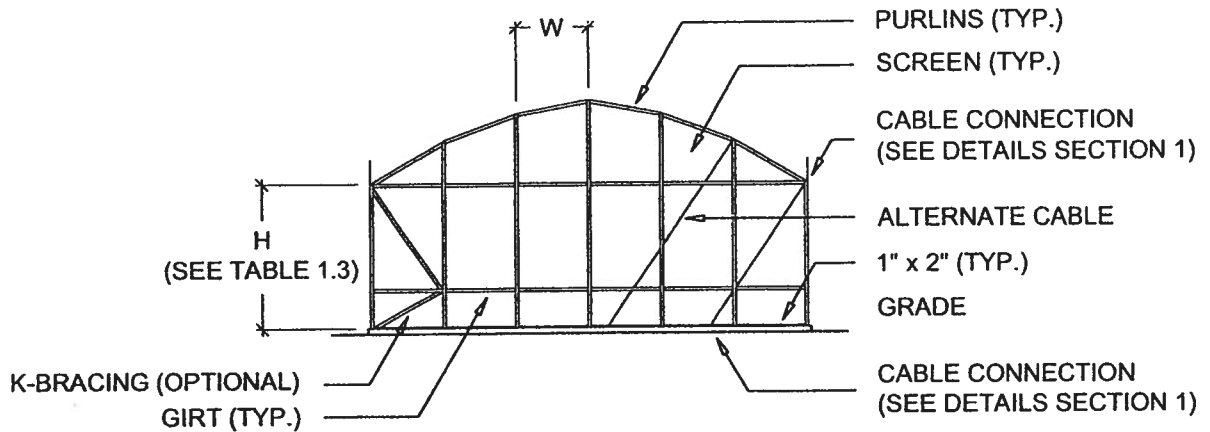

TYPICAL DOME ROOF - ELEVATION

SCALE: N.T.S.

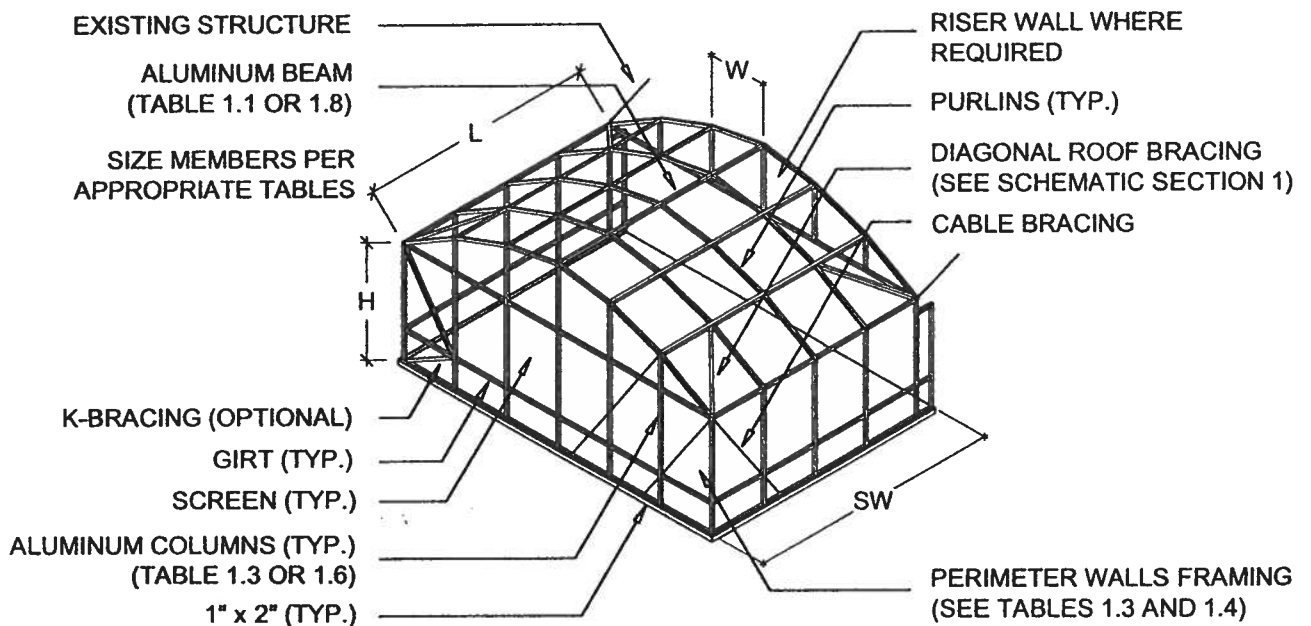

TYPICAL DOME ROOF - ISOMETRIC

SCALE: N.T.S.

CONNECTION DETAILS AND NOTES ARE FOUND IN THE SUBSEQUENT PAGES.

Lawrence E. Bennett, P.E. FL # 16644

CIVIL ENGINEER - DEVELOPMENT CONSULTANT

P.O. BOX 214368, SOUTH DAYTONA, FL 32121

TELEPHONE: (386) 767-4774

FAX: (386) 767-6556

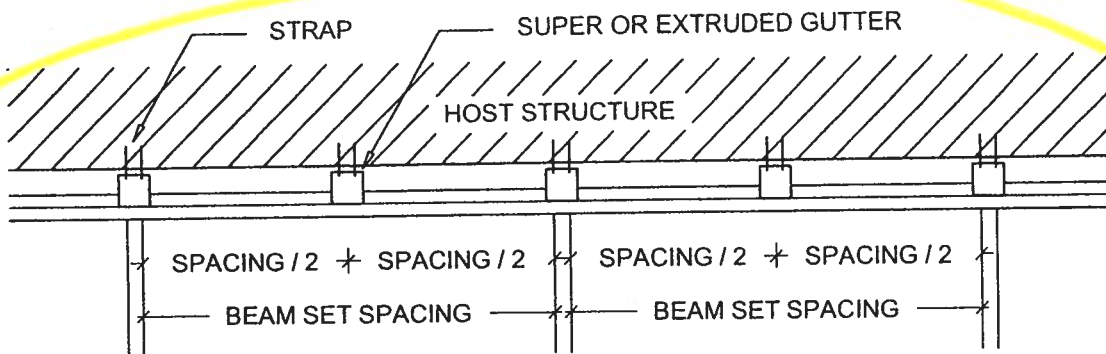

STRAP LOCATION FOR SUPER OR EXTRUDED GUTTER REINFORCEMENT

SCALE: 3/8" = 1'-0"

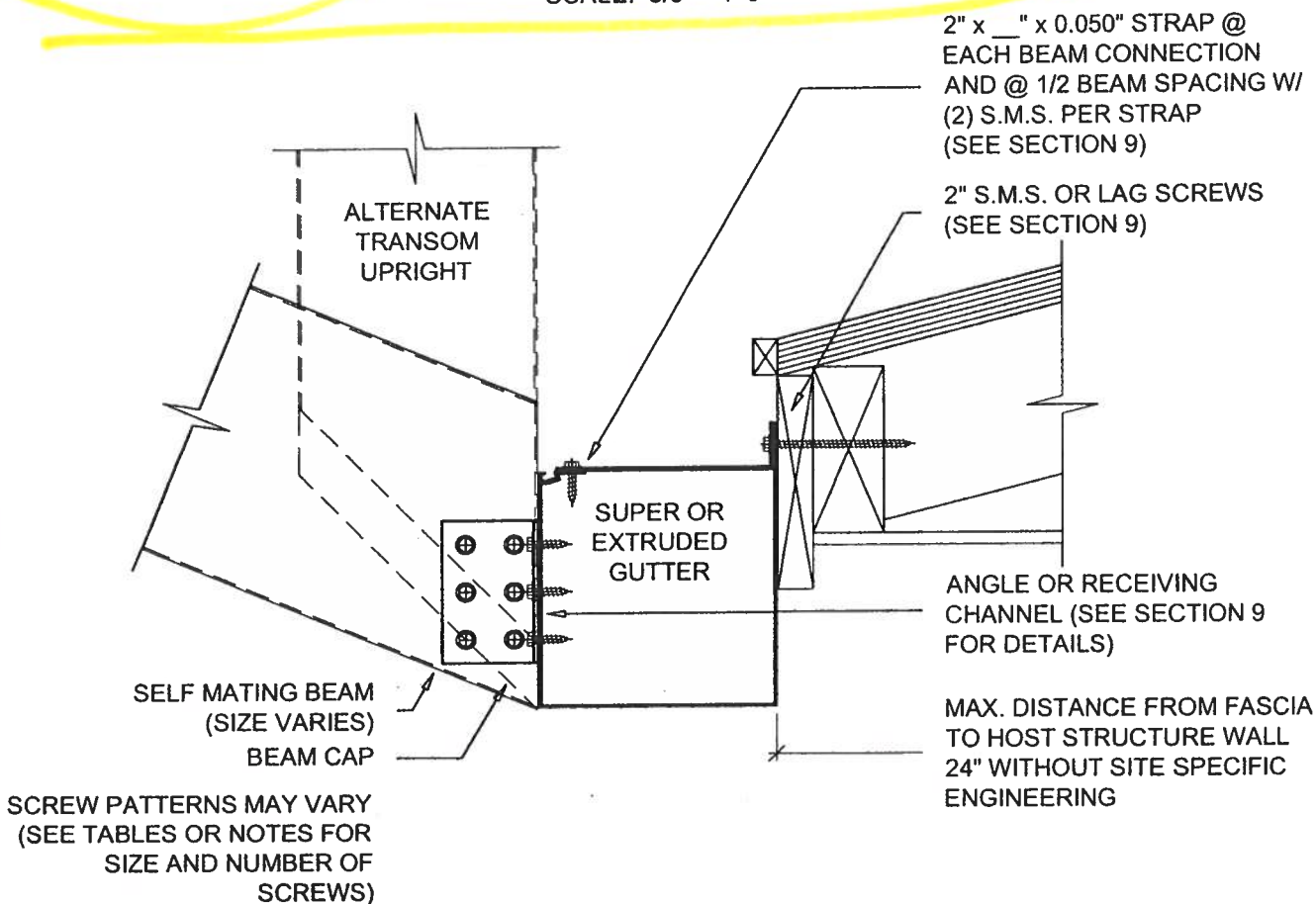

SELF MATING BEAM CONNECTION TO SUPER OR EXTRUDED GUTTER

SCALE: 3" = 1'-0"

Lawrence E. Bennett, P.E. FL # 16644

CIVIL ENGINEER - DEVELOPMENT CONSULTANT

P.O. BOX 214368, SOUTH DAYTONA, FL 32121

TELEPHONE: (386) 767-4774

FAX: (386) 767-6556

SECTION 1

SCREENED ENCLOSURES

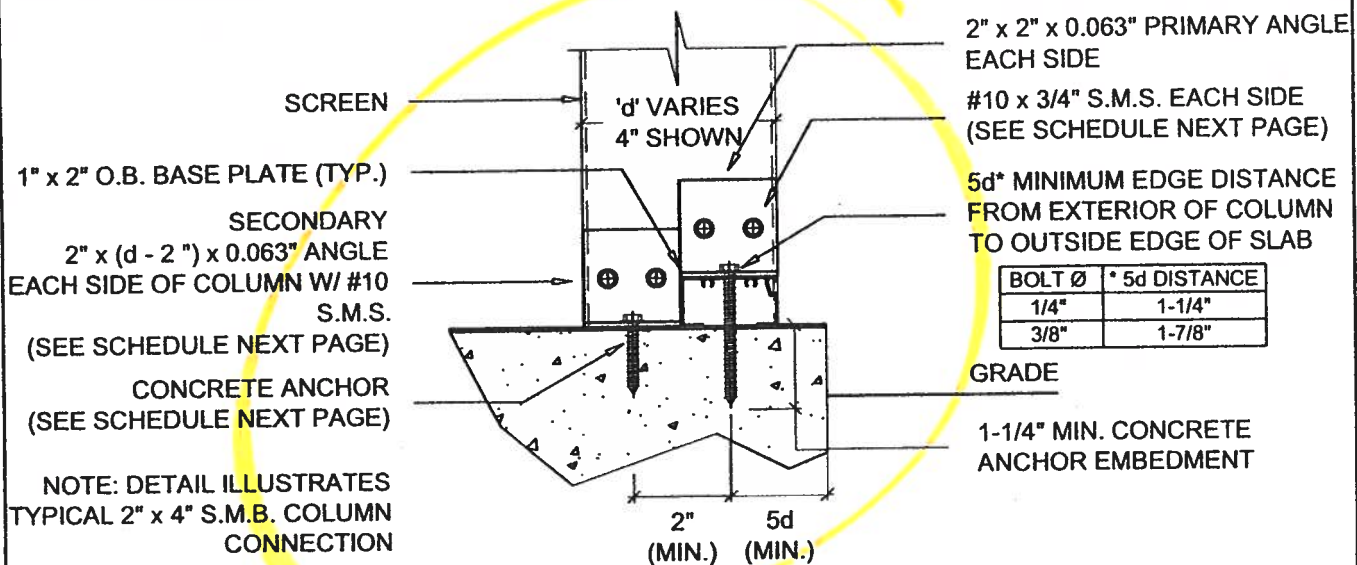

SIDE VIEW

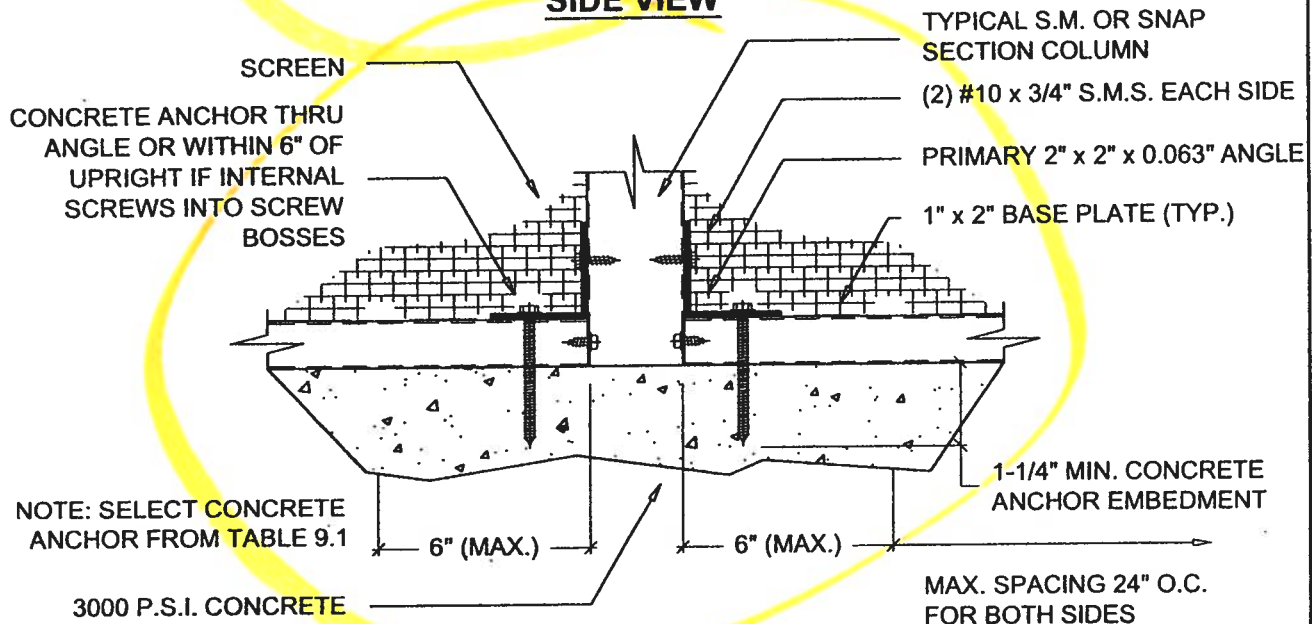

FRONT VIEW

2" x 4" OR LARGER SELF MATING OR SNAP SECTION POST TO DECK DETAILS

SCALE: 3" = 1'-0"

NOTE: FOR SIDE WALLS OF 2" x 4" OR SMALLER ONLY ONE ANGLE IS REQUIRED.

Lawrence E. Bennett, P.E. FL # 16644

CIVIL ENGINEER - DEVELOPMENT CONSULTANT
P.O. BOX 214368, SOUTH DAYTONA, FL 32121
TELEPHONE: (386) 767-4774
FAX: (386) 767-6556

SECTION 1

SCREENED ENCLOSURES

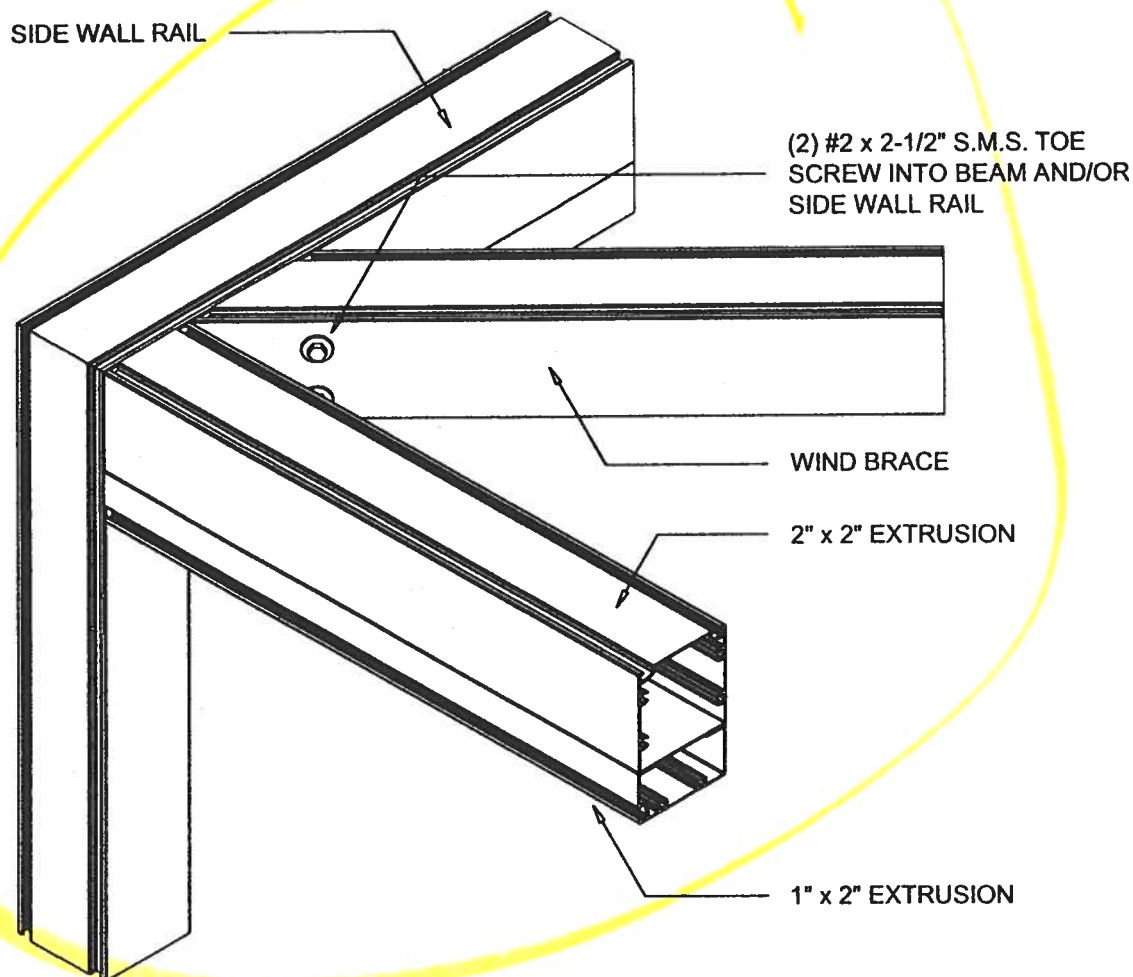

WIND BRACE CONNECTION DETAIL

SCALE: 3" = 1'-0"

NOTES:

1. Wind bracing shall be provided at each side wall panel when enclosure projects more than (4) panels from host structure.

Lawrence E. Bennett, P.E. FL # 16644

CIVIL ENGINEER - DEVELOPMENT CONSULTANT

P.O. BOX 214368, SOUTH DAYTONA, FL 32121

TELEPHONE: (386) 767-4774

FAX: (386) 767-6556

PAGE

1-36

© COPYRIGHT 2004

NOT TO BE REPRODUCED IN WHOLE OR IN PART WITHOUT THE WRITTEN PERMISSION OF LAWRENCE E. BENNETT, P.E.

SECTION 1

SCREENED ENCLOSURES

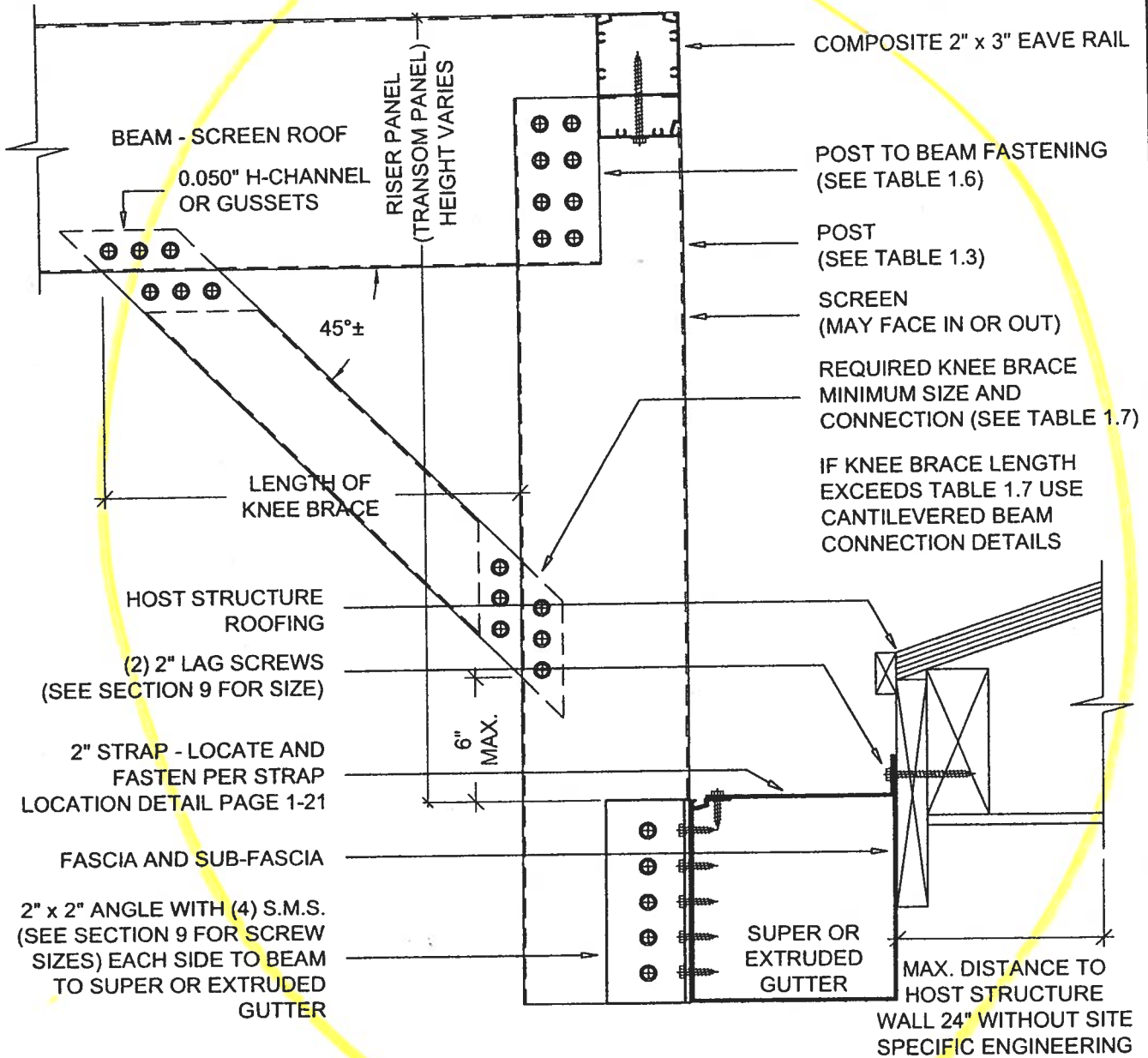

SUPER OR EXTRUDED GUTTER
RISER (OR TRANSOM) WALL AT FASCIA - DETAIL 4

SCALE: 3" = 1'-0"

Lawrence E. Bennett, P.E. FL # 16644

CIVIL ENGINEER - DEVELOPMENT CONSULTANT
P.O. BOX 214368, SOUTH DAYTONA, FL 32121
TELEPHONE: (386) 767-4774
FAX: (386) 767-6556

SCREENED ENCLOSURES

SECTION 1

1/4" x 6" RAWL TAPPER
THROUGH 1" x 2" AND
ROWLOCK INTO FIRST
COURSE OF BRICKS

ALTERNATE CONNECTION OF
SCREENED ENCLOSURE FOR
BRICK OR OTHER NON-
STRUCTURAL KNEE WALL
1" WIDE x 0.063" THICK STRAP
@ EACH POST FROM POST TO
FOOTING W/ (2) #10 x 3/4"
S.M.S. STRAP TO POST AND
(1) 1/4" x 1-3/4" CONCRETE
ANCHOR TO SLAB OR
FOOTING

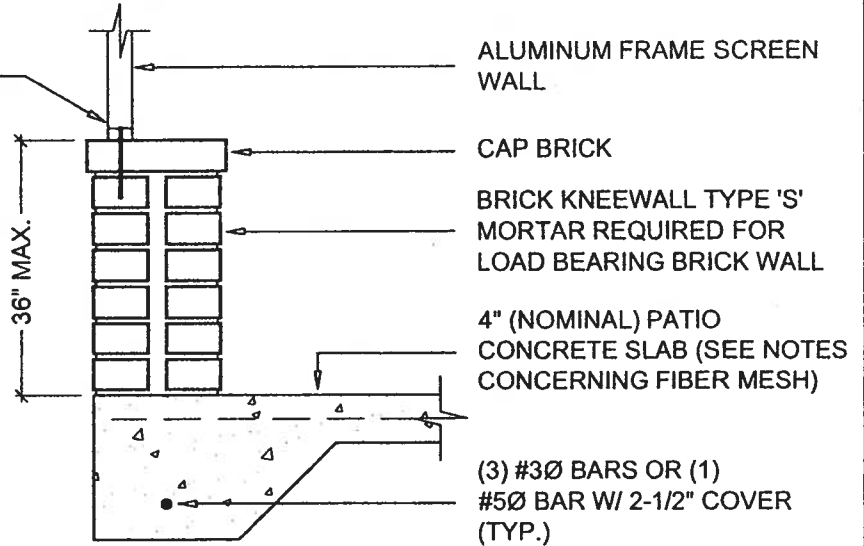

BRICK KNEEWALL AND FOUNDATION FOR SCREEN WALLS

SCALE: 3/4" = 1'-0"

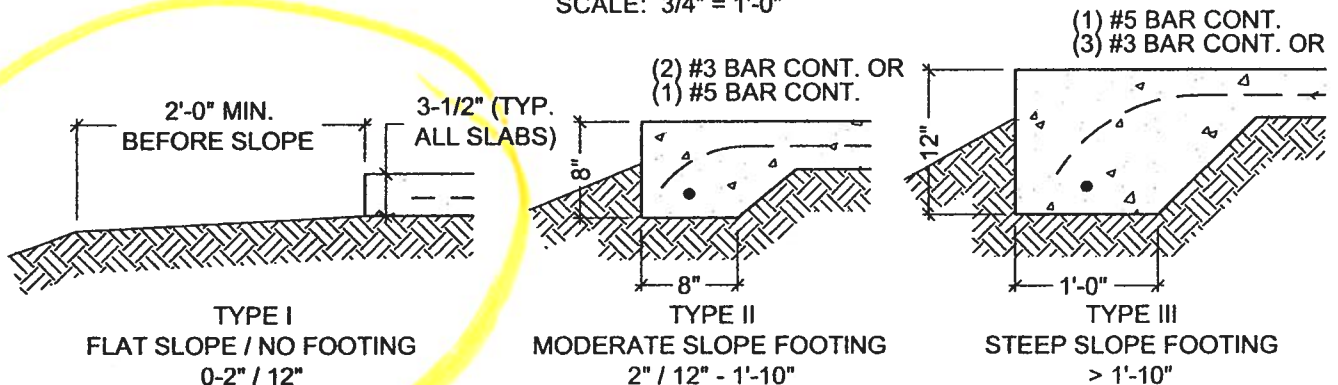

Notes for all foundation types:

1. No footing required except when addressing erosion until the slab width in the direction of the primary exceeds 32 ft., then a Type II footing is required under the load bearing wall only unless the side wall exceeds 16 ft. in height or the enclosure is in a "C" exposure category in which case a Type II footing is required for all walls.
2. The foundations shown are based on a minimum soil bearing pressure of 1,500 PSF. Bearing capacity of soil shall be verified, using a pocket penetrometer, field soil test, or by a soil testing lab, to be above 1,500 PSF prior to placing the slab.
3. The slab / foundation shall be cleared of debris and roots and compacted prior to placement of concrete.
4. Monolithic slabs and footings shall be minimum 2,500 psi concrete with 6 x 6 - 10 x 10 welded wire mesh or crack control fiber mesh: Fibermesh © Mesh, InForce™ e3™ (Formerly Fibermesh MD) per manufacturer's specification may be used in lieu of wire mesh.
5. If local building codes require a minimum footing, use Type II footing or footing sections required by local code. Local code governs.

SLAB-FOOTING DETAILS

SCALE: 3/4" = 1'-0"

Lawrence E. Bennett, P.E. FL # 16644

CIVIL ENGINEER - DEVELOPMENT CONSULTANT

P.O. BOX 214368, SOUTH DAYTONA, FL 32121

TELEPHONE: (386) 767-4774

FAX: (386) 767-6556

SCREENED ENCLOSURES

SECTION 1

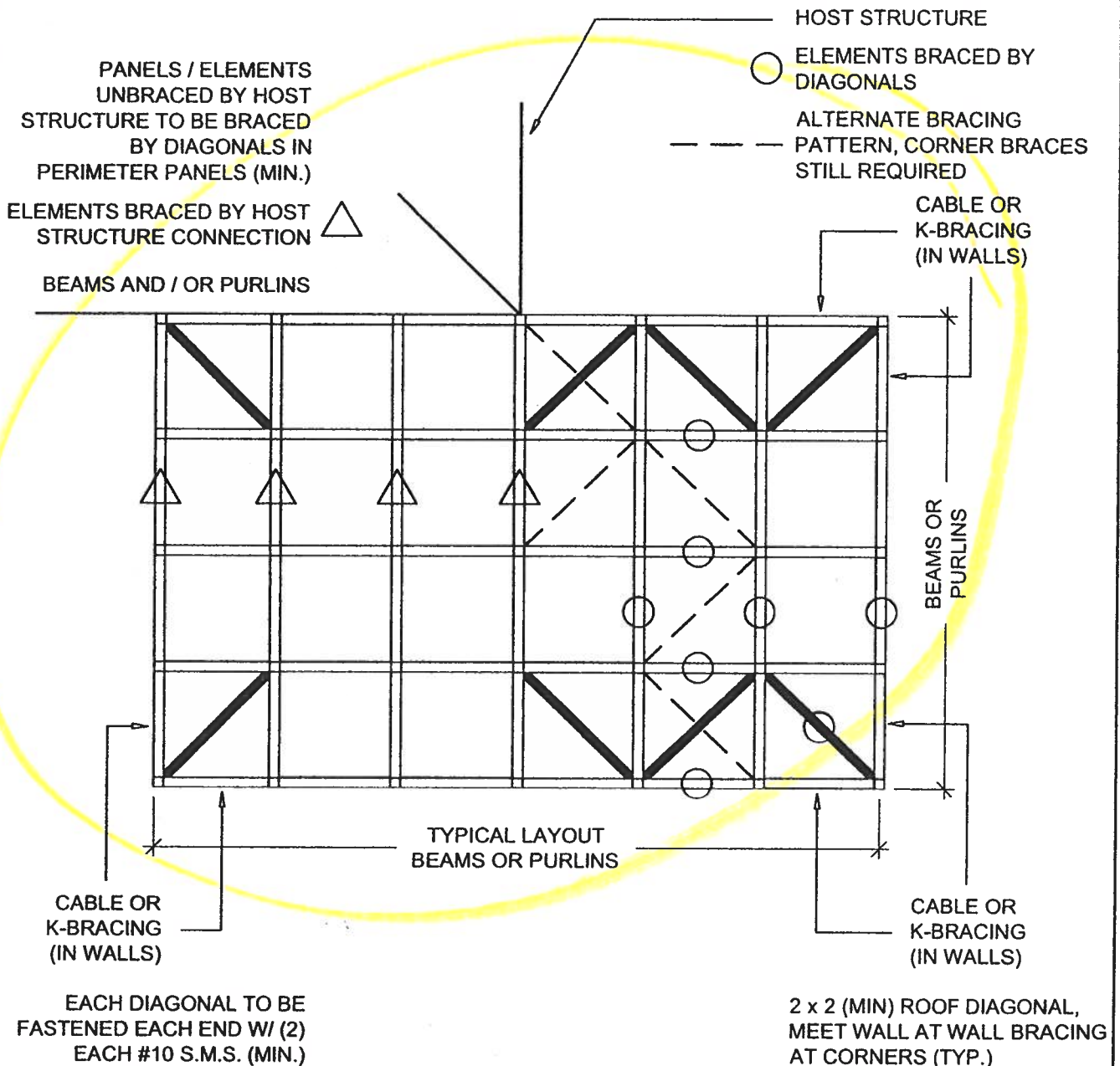

(POOL ENCLOSURE SCREEN ROOF MAY BE FLAT, GABLE, MANSARD, DOME, OR HIP)

POOL ENCLOSURE DIAGONAL BRACING - SCHEMATIC PLAN VIEW

SCALE: 3/8" = 1'-0"

Lawrence E. Bennett, P.E. FL # 16644

CIVIL ENGINEER - DEVELOPMENT CONSULTANT

P.O. BOX 214368, SOUTH DAYTONA, FL 32121

TELEPHONE: (386) 767-4774

FAX: (386) 767-6556

SCREENED ENCLOSURES

SECTION 1

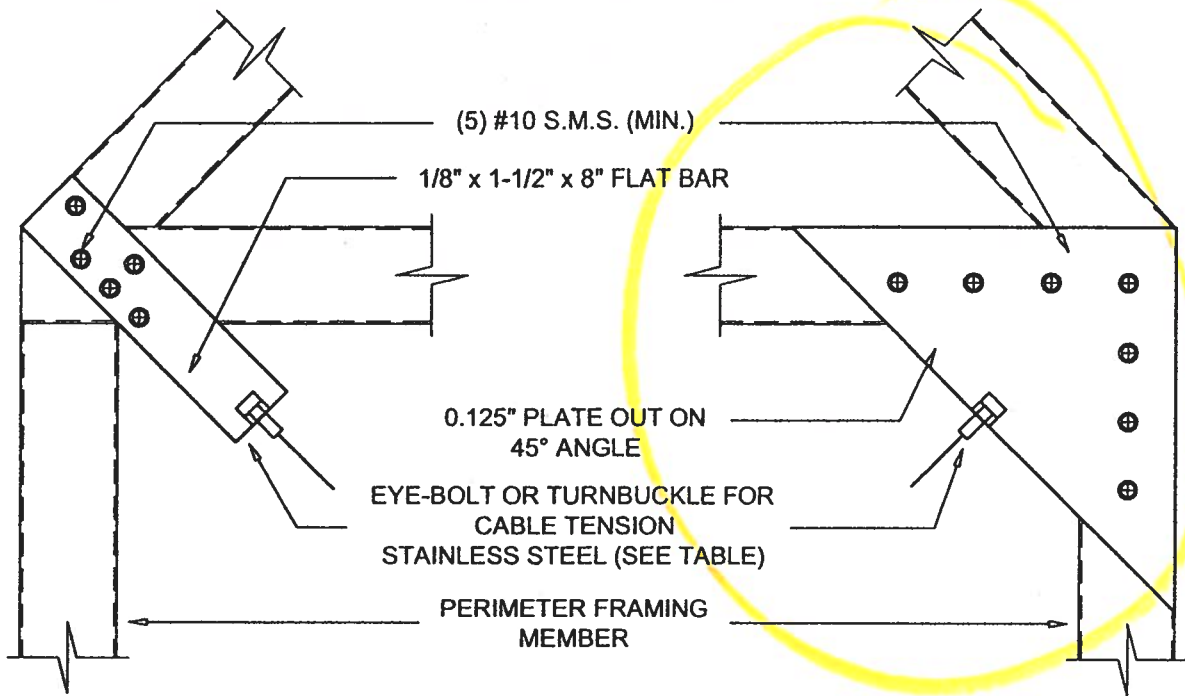

TYPICAL CABLE CONNECTIONS AT CORNER - DETAIL 1

SCALE: 3" = 1'-0"

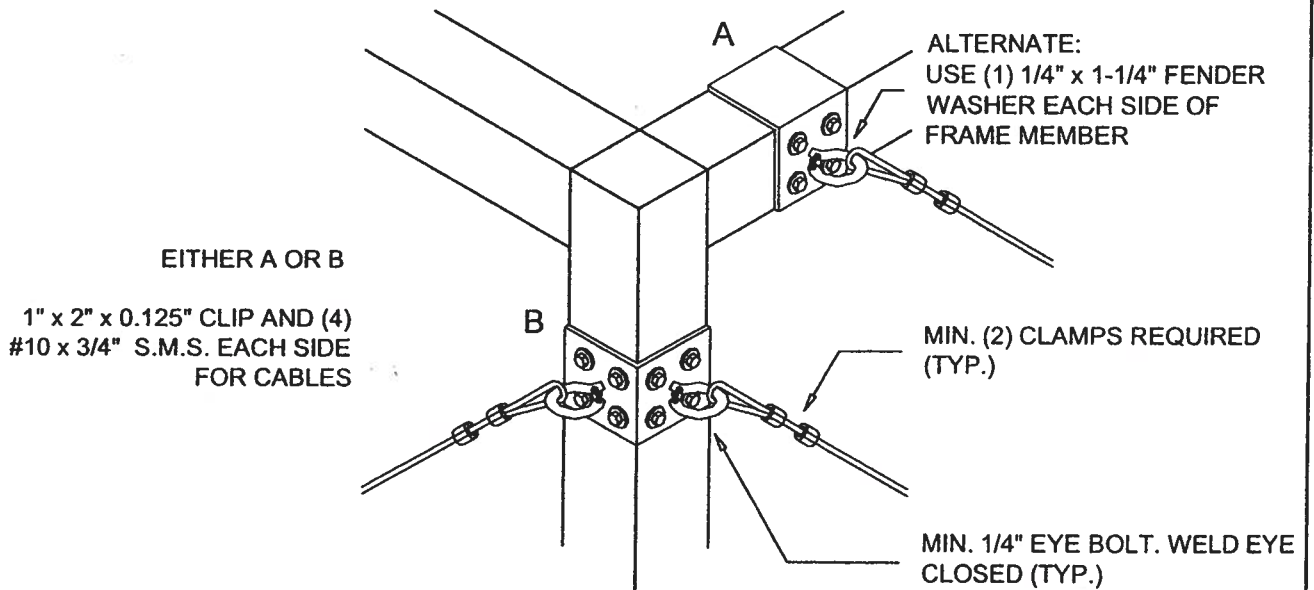

ALTERNATE TOP CORNER OF CABLE CONNECTION - DETAIL 1A

SCALE: 3" = 1'-0"

Lawrence E. Bennett, P.E. FL # 16644

CIVIL ENGINEER - DEVELOPMENT CONSULTANT

P.O. BOX 214368, SOUTH DAYTONA, FL 32121

TELEPHONE: (386) 767-4774

FAX: (386) 767-6556

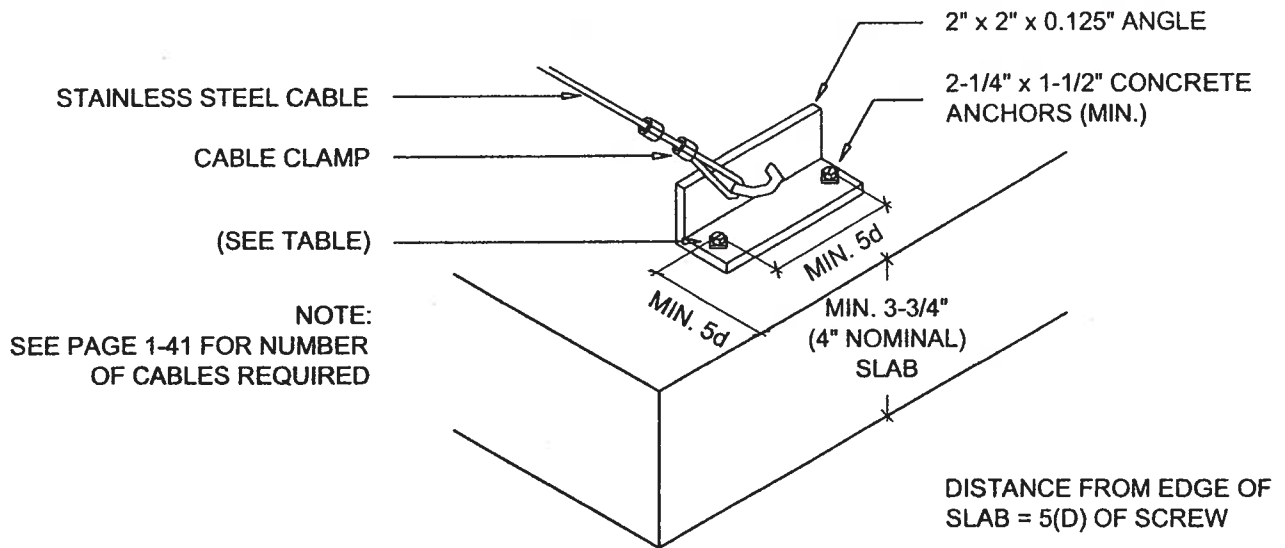

ALTERNATE CABLE CONNECTION AT SLAB DETAIL - DETAIL 2B

SCALE: 3" = 1'-0"

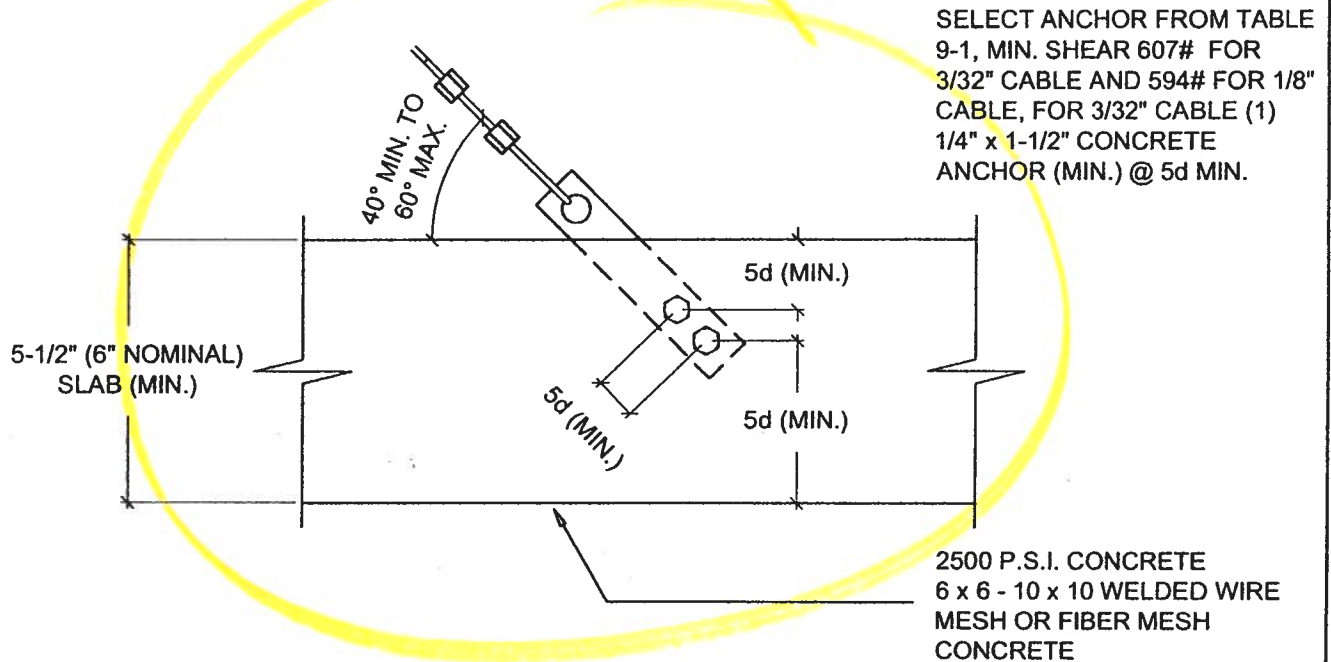

ALTERNATE CABLE CONNECTIONS AT FOUNDATION - DETAIL 2C

SCALE: 3" = 1'-0"

Lawrence E. Bennett, P.E. FL # 16644

CIVIL ENGINEER - DEVELOPMENT CONSULTANT

P.O. BOX 214368, SOUTH DAYTONA, FL 32121

TELEPHONE: (386) 767-4774

FAX: (386) 767-6556

SCREENED ENCLOSURES

SECTION 1

Table 1.6 Minimum Upright Sizes and Number of Screws for Connection of Roof Beams to Wall Uprights or Beam Splicing

Beam Size	Upright Size	Minimum Purlin, Girt & Knee Brace Size**	Deck Anchors	Notes	Minimum Number of Screws*			Beam Stitching Screw @ 24" O.C.
					#8 x 1/2"	#10 x 1/2"	#12 x 1/2"	
2" x 3"	2" x 3"	2" x 2" x 0.044"	2	Full Lap	6	4	4	-
2" x 4"	2" x 3"	2" x 2" x 0.044"	2	Full Lap	8	6	4	#8
2" x 4"	2" x 4"	2" x 2" x 0.044"	2	Full Lap	8	6	4	#10
2" x 5"	2" x 3"	2" x 2" x 0.044"	2	Full Lap	8	6	4	#8
2" x 6"	2" x 3"	2" x 2" x 0.044"	4	Full Lap	10	8	6	#10
2" x 6"	2" x 4"	2" x 2" x 0.044"	4	Partial Lap	10	8	6	#10
2" x 7"	2" x 4"	2" x 2" x 0.044"	4	Partial Lap	14	12	10	#12
2" x 8"	2" x 5"	2" x 3" x 0.044"	6	Partial Lap	16	14	12	#14
2" x 9"	2" x 6"	2" x 3" x 0.045"	6	Partial Lap	18	16	14	#14
2" x 9***	2" x 7"	2" x 4" x 0.050"	8	Partial Lap	20	18	16	#14
2" x 10"	2" x 8"	2" x 4" x 0.050"	10	Partial Lap	20	18	16	#14

Screw Size	Minimum Distance and Spacing of Screws		Gusset Plate Thickness	
	Edge To Center	Center To Center	Beam Size	Thickness
#8	5/16"	5/8"	2" x 7" x 0.055" x 0.120"	1/16" = 0.063"
#10	3/8"	3/4"	2" x 8" x 0.072" x 0.224"	1/8" = 0.125"
#12	1/2"	1"	2" x 9" x 0.072" x 0.224"	1/8" = 0.125"
#14 or 1/4"	3/4"	1-1/2"	2" x 9" x 0.082" x 0.306"	1/8" = 0.125"
5/16"	7/8"	1-3/4"	2" x 10" x 0.092" x 0.369"	1/4" = 0.25"
3/8"	1"	2"		

* Refers to each side of the connection of the beam and upright and each side of splice connection.

** 0.082" wall thickness, 0.310" flange thickness

Note:

1. Connection of 2" x 6" to 2" x 3" shall use a full lap cut or 1/16" gusset plate.
2. All gusset plates shall be a minimum of 5052 H-32 Alloy or have a minimum yield strength of 23 ksi.
3. For beam splice connections the number of screws shown is the total for each splice with 1/2 the screws on each side of the cut.
4. The number of screws is based on the maximum allowable moment of the beam.
5. The number of deck anchors is based on RAWL R Tapper allowable load data for 2,500 psi concrete and / or equal anchors may be used. The number shown is the total use 1/2 per side.
6. Hollow splice connections can be made provided the connection is approved by the engineer.
7. If a larger than minimum upright is used the number of screws is the same for each splice with 1/2 the screws on each side of the cut.
8. All beam to upright connections for 2" x 7" beams or larger shall have an internal or external gusset plates. Gusset plates are required for mansard or gable splice connections.
9. For gusset plate connections 2" x 9" beams or larger use 3/4" long screws.
10. The side wall upright shall have a minimum beam size as shown above, ie., a 2" x 4" upright shall have a 2" x 3" beam.
11. Connect beam to upright w/ H-bar, gusset plate, or angle clips for each splice with 1/2 the screws on each side of the cut.
12. For girt size use upright size (i.e. 2" x 6"). Read the 2" x 6" beam row for min. girt of 2" x 2" x 0.044".

Table 1.7 Minimum Size Screen Enclosure Knee Braces and Anchoring Required Aluminum 6063 T-6

Brace Length	Extrusion	Anchoring System
0' - 2'-0"	2" x 2" x 0.044"	2" H-Channel With (3) #10 x 1/2" EACH SIDE
To 3'-0"	2" x 3" x 0.045"	2" H-Channel With (3) #10 x 1/2" EACH SIDE
To 4'-6"	2" x 4" x 0.044" x 0.12"	2" H-Channel With (4) 3/4" long screws (size to be determined by beam size, see table 9.6)

(See Table 1.6 For Number And Size Of Screws)

Note:

1. For required knee braces greater than 4'-6" contact engineer for specifications and details.
2. Cantilever beam detail shown on page 1-32 shall be used for host structure attachment when knee brace length exceeds 4'-6".

Lawrence E. Bennett, P.E. FL # 16644

CIVIL ENGINEER - DEVELOPMENT CONSULTANT

P.O. BOX 214368, SOUTH DAYTONA, FL 32121

TELEPHONE: (386) 767-4774

FAX: (386) 767-6556

Table 1.4 Allowable Post / Girt / Chair Rail Spans, Header Spans & Upright Heights for Secondary Screen Wall Frame Members

Aluminum Alloy 6063 T-6

For 3 second wind gust at velocity of 120 MPH or an applied load of 14 # / sq. ft.*

A. Sections As Horizontals Fastened To Posts With Clips

Hollow Sections	Tributary Load Width 'W'					
	3'-6"	4'-0"	4'-6"	5'-0"	5'-6"	6'-0"
	Allowable Heights 'H' / bending 'b' or deflection 'd'					
2" x 2" x 0.044"	6'-10" d	6'-6" b	6'-1" b	5'-9" b	5'-6" b	5'-3" b
2" x 2" x 0.055"	7'-3" d	6'-11" d	6'-8" b	6'-4" b	6'-0" b	5'-9" b
3" x 2" x 0.045"	7'-9" d	7'-5" d	7'-1" d	6'-10" d	6'-7" b	6'-4" b
2" x 3" x 0.045"	9'-4" b	8'-9" b	8'-3" b	7'-10" b	7'-5" b	7'-2" b
2" x 4" x 0.050"	10'-3" b	9'-7" b	9'-0" b	8'-7" b	8'-2" b	7'-10" b

Snap Sections	Allowable Heights 'H' / bending 'b' or deflection 'd'					
2" x 2" x 0.044"	7'-6" d	7'-2" d	6'-11" d	6'-8" b	6'-4" b	6'-1" b

B. Sections As Horizontals Fastened To Posts Through Side Into Screw Bosses

Hollow Sections	Tributary Load Width 'W'					
	3'-6"	4'-0"	4'-6"	5'-0"	5'-6"	6'-0"
	Allowable Heights 'H' / bending 'b' or deflection 'd'					
2" x 2" x 0.044"	7'-9" b	7'-3" b	6'-10" b	6'-6" b	6'-2" b	5'-11" b
2" x 2" x 0.055"	8'-5" b	7'-11" b	7'-5" b	7'-1" b	6'-9" b	6'-5" b
3" x 2" x 0.045"	9'-3" b	8'-8" b	8'-2" b	7'-9" b	7'-5" b	7'-1" b
2" x 3" x 0.045"	10'-5" b	9'-9" b	9'-2" b	8'-9" b	8'-4" b	7'-11" b
2" x 4" x 0.050"	11'-6" b	10'-9" b	10'-1" b	9'-7" b	9'-2" b	8'-9" b
Snap Sections	Allowable Heights 'H' / bending 'b' or deflection 'd'					
2" x 2" x 0.044"	9'-2" b	8'-7" b	8'-1" b	7'-8" b	7'-4" b	7'-0" b

* For allowable heights at wind velocities other than 120 MPH, see conversion table 1A on the specifications for tables page at the beginning of this section and example below.

Notes:

1. Thicknesses shown are "nominal" industry standard tolerances. No wall thickness shall be less than 0.040".
2. Using screen panel width 'W' select girt lengths.
3. Site specific engineering required for pool enclosures over 20' in mean roof height.
4. Span is to be measured from center of beam and upright connection to fascia or wall connection.
5. Chair rails of 2" x 2" x 0.044" min. and set @ 36" in height can be considered as residential guardrails provided they are attached with min. (3) #10 x 1-1/2" S.M.S. into the screw bosses and do not exceed 8'-0" in span.
6. Girt spacing shall not exceed 6'-8".
7. Spans may be interpolated.

IF HEIGHTS FOR 'C' EXPOSURE CATEGORY AND/OR WINDZONES OTHER THAN 120 MPH ARE REQUIRED, SEE EXAMPLE ON SPECIFICATION PAGE FOR TABLES AT THE BEGINNING OF THIS SECTION.

Lawrence E. Bennett, P.E. FL # 16644

CIVIL ENGINEER - DEVELOPMENT CONSULTANT

P.O. BOX 214368, SOUTH DAYTONA, FL 32121

TELEPHONE: (386) 767-4774

FAX: (386) 767-6556

SECTION 1

SCREENED ENCLOSURES

Table 1.3 Allowable Post / Upright Heights for Primary Screen Wall Frame Members
Aluminum Alloy 6063 T-6
For 3 second wind gust at velocity of 120 MPH or an applied load of 14 # / sq. ft.*

Hollow Sections	Tributary Load Width 'W' = Upright Spacing						
	3'-0"	4'-0"	5'-0"	6'-0"	7'-0"	8'-0"	9'-0"
	Allowable Height 'H' / bending 'b' or deflection 'd'						
2" x 2" x 0.044"	8'-4" b	7'-3" b	6'-6" b	5'-11" b	5'-6" b	5'-1" b	4'-10" b
2" x 2" x 0.055"	9'-1" b	7'-11" b	7'-1" b	6'-5" b	5'-11" b	5'-7" b	5'-3" b
2" x 3" x 0.045"	11'-3" b	9'-9" b	8'-9" b	7'-11" b	7'-5" b	6'-11" b	6'-6" b
2" x 4" x 0.050"	12'-5" b	10'-9" b	9'-7" b	8'-9" b	8'-1" b	7'-7" b	7'-2" b

Self Mating Sections	Tributary Load Width 'W' = Upright Spacing						
	3'-0"	4'-0"	5'-0"	6'-0"	7'-0"	8'-0"	9'-0"
	Allowable Height 'H' / bending 'b' or deflection 'd'						
2" x 4" x 0.044 x 0.100"	16'-11" b	14'-8" b	13'-1" b	11'-11" b	11'-1" b	10'-4" b	9'-9" b
2" x 5" x 0.050 x 0.100"	20'-11" b	18'-1" b	16'-2" b	14'-9" b	13'-8" b	12'-10" b	12'-1" b
2" x 6" x 0.050 x 0.120"	24'-2" b	20'-11" b	18'-9" b	17'-1" b	15'-10" b	14'-10" b	13'-11" b
2" x 7" x 0.055" x 0.120"	27'-3" b	23'-7" b	21'-1" b	19'-3" b	17'-10" b	16'-8" b	15'-9" b
2" x 7" x 0.055" w/ insert	36'-3" b	31'-4" b	28'-1" b	25'-7" b	23'-9" b	22'-2" b	20'-11" b
2" x 8" x 0.072" x 0.224"	35'-2" b	30'-6" b	27'-3" b	24'-10" b	23'-0" b	21'-6" b	20'-4" b
2" x 9" x 0.072" x 0.224"	38'-2" b	33'-0" b	29'-6" b	26'-11" b	24'-11" b	23'-4" b	22'-0" b
2" x 9" x 0.082" x 0.310"	41'-10" b	36'-3" b	32'-5" b	29'-7" b	27'-5" b	25'-8" b	24'-2" b
2" x 10" x 0.092" x 0.369"	50'-4" b	43'-7" b	38'-11" b	35'-7" b	32'-11" b	30'-10" b	29'-1" b

Snap Sections	Tributary Load Width 'W' = Upright Spacing						
	3'-0"	4'-0"	5'-0"	6'-0"	7'-0"	8'-0"	9'-0"
	Allowable Height 'H' / bending 'b' or deflection 'd'						
2" x 2" x 0.044"	9'-11" b	8'-7" b	7'-8" b	7'-0" b	6'-6" b	6'-1" b	5'-9" b
2" x 3" x 0.045"	12'-9" b	11'-0" b	9'-10" b	9'-0" b	8'-4" b	7'-10" b	7'-4" b
2" x 4" x 0.045"	15'-7" b	13'-6" b	12'-1" b	11'-0" b	10'-2" b	9'-7" b	8'-11" b
2" x 6" x 0.062"	26'-5" b	22'-10" b	20'-5" b	18'-8" b	17'-3" b	16'-2" b	15'-3" b
2" x 7" x 0.062"	29'-5" b	25'-5" b	22'-9" b	20'-9" b	19'-3" b	17'-11" b	16'-11" b

* For allowable heights at wind velocities other than 120 MPH, see conversion table 1A on the specification page for tables at the beginning of this section and example below.

Note:

1. Thicknesses shown are "nominal" industry standard tolerances. No wall thickness shall be less than 0.040".
2. Using screen panel width 'W' select upright length 'H'.
3. Above heights do not include length of knee brace. Add horizontal distance from upright to center of brace to beam connection to the above spans for total beam spans.
4. Site specific engineering required for pool enclosures over 20' in mean roof height.
5. Height is to be measured from center of beam and upright connection to fascia or wall connection.
6. Chair rails of 2" x 2" x 0.044" min. and set @ 36" in height can be considered as residential guardrails provided they are attached with min. (3) #10 x 1-1/2" S.M.S. into the screw bosses and do not exceed 8'-0" in span.
7. Heights may be interpolated.

CHECK TABLE 1.6 FOR MINIMUM UPRIGHT SIZE FOR BEAMS.

IF SPANS FOR 'C' EXPOSURE CATEGORY AND/OR WINDZONES OTHER THAN 120 MPH ARE REQUIRED, SEE EXAMPLE ON SPECIFICATION PAGE FOR TABLES AT THE BEGINNING OF THIS SECTION.

Lawrence E. Bennett, P.E. FL # 16644

CIVIL ENGINEER - DEVELOPMENT CONSULTANT
P.O. BOX 214368, SOUTH DAYTONA, FL 32121
TELEPHONE: (386) 767-4774
FAX: (386) 767-6556

SECTION 1

SCREENED ENCLOSURES

Table 1.1

Allowable Spans for Primary Screen Roof Frame Members
Aluminum Alloy 6063 T-6

For Areas with Wind Loads up to 150 M.P.H. and Latitudes Below 30°-30'-00" North (Jacksonville, FL)

Hollow Sections	Tributary Load Width 'W' = Beam Spacing						
	3'-0"	4'-0"	5'-0"	6'-0"	7'-0"	8'-0"	9'-0"
	Allowable Span 'L' / bending 'b' or deflection 'd'						
2" x 2" x 0.044"	9'-10" b	8'-7" b	7'-8" b	6'-11" b	6'-6" b	6'-1" b	5'-8" b
2" x 2" x 0.055"	10'-9" b	9'-4" b	8'-4" b	7'-7" b	7'-1" b	6'-7" b	6'-3" b
2" x 3" x 0.045"	13'-4" b	11'-7" b	10'-4" b	9'-5" b	8'-9" b	8'-2" b	7'-8" b
2" x 4" x 0.050"	14'-8" b	12'-8" b	11'-4" b	10'-4" b	9'-7" b	8'-11" b	8'-5" b

Self Mating Sections	Tributary Load Width 'W' = Beam Spacing						
	3'-0"	4'-0"	5'-0"	6'-0"	7'-0"	8'-0"	9'-0"
	Allowable Span 'L' / bending 'b' or deflection 'd'						
2" x 4" x 0.044 x 0.100"	19'-11" b	17'-4" b	15'-6" b	14'-2" b	13'-1" b	12'-3" b	11'-6" b
2" x 5" x 0.050 x 0.100"	24'-9" b	21'-5" b	19'-2" b	17'-6" b	16'-2" b	15'-2" b	14'-3" b
2" x 6" x 0.050 x 0.120"	28'-7" b	24'-9" b	22'-2" b	20'-3" b	18'-9" b	17'-6" b	16'-6" b
2" x 7" x 0.055 x 0.120"	32'-3" b	27'-11" b	24'-11" b	22'-9" b	21'-1" b	19'-9" b	18'-7" b
2" x 7" x 0.055" w/ insert	42'-10" b	37'-1" b	33'-2" b	30'-4" b	28'-1" b	26'-3" b	24'-9" b
2" x 8" x 0.072" x 0.224"	41'-7" b	36'-1" b	32'-3" b	29'-5" b	27'-3" b	25'-6" b	24'-0" b
2" x 9" x 0.072" x 0.224"	45'-1" b	39'-1" b	34'-11" b	31'-11" b	29'-6" b	27'-8" b	26'-1" b
2" x 9" x 0.082" x 0.310"	49'-6" b	42'-11" b	38'-4" b	35'-0" b	32'-5" b	30'-4" b	28'-7" b
2" x 10" x 0.092" x 0.369"	59'-6" b	51'-7" b	46'-1" b	42'-1" b	38'-11" b	36'-5" b	34'-4" b

Snap Sections	Tributary Load Width 'W' = Beam Spacing						
	3'-0"	4'-0"	5'-0"	6'-0"	7'-0"	8'-0"	9'-0"
	Allowable Span 'L' / bending 'b' or deflection 'd'						
2" x 2" x 0.044"	11'-9" b	10'-2" b	9'-1" b	8'-4" b	7'-8" b	7'-2" b	6'-9" b
2" x 3" x 0.045"	15'-1" b	13'-1" b	11'-8" b	10'-8" b	9'-10" b	9'-3" b	8'-8" b
2" x 4" x 0.045"	18'-5" b	15'-11" b	14'-3" b	13'-0" b	12'-1" b	11'-3" b	10'-8" b
2" x 6" x 0.062"	31'-3" b	27'-1" b	24'-2" b	22'-1" b	20'-5" b	19'-2" b	18'-0" b
2" x 7" x 0.062"	34'-9" b	30'-1" b	26'-11" b	24'-7" b	22'-9" b	21'-3" b	20'-1" b

Note:

1. Thicknesses shown are "nominal" industry standard tolerances. No wall thickness shall be less than 0.040".
 2. The structures designed using this section shall be limited to a maximum combined span and upright height of 55' and a maximum upright height of 20'. Structures larger than these limits shall have site specific engineering.
 3. Spans are based on a minimum of 10# / Sq. Ft. for up to a 150 M.P.H. wind load.
 4. Span is measured from center of beam and upright connection to fascia or wall connection.
 5. Above spans do not include length of knee brace. Add horizontal distance from upright to center of brace to beam connection to the above spans for total beam spans.
 6. Purlin spacing shall not exceed 6'-8" . For beam spans greater than 40'-0" the beam at the center purlin and one purlin for each 14'-0" on each side of the center purlin shall include lateral bracing as shown in detail (48'-0") span with purlins at 6'-8" o.c. center purlin and (2) purlins each side of center purlin need lateral bracing.
 7. Spans may be interpolated.
- Example:** Max. 'L' for 2" x 4" x 0.050" hollow section with 'W' = 5'-0" = 11'-4"

Lawrence E. Bennett, P.E. FL # 16644

CIVIL ENGINEER - DEVELOPMENT CONSULTANT
P.O. BOX 214368, SOUTH DAYTONA, FL 32121
TELEPHONE: (386) 767-4774
FAX: (386) 767-6556