



9-1-1 Address Request Form

NOTE: ADDRESS ASSIGNMENT MAY REQUIRE UP TO 10 WORKING DAYS. IF THE ADDRESSING DEPARTMENT NEEDS TO CONDUCT ON SITE GPS LOCATION IDENTIFICATION, ADDITIONAL TIME MAY BE REQUIRED.

Date of Request: 8/8/12

Requester Last Name: Baker

First Name: Larry

Contact Telephone Number: (386) 365-5826

(Cell Phone Number if Provided): _____

Requested for Self: ☒ or Requested for Company: _____
(check one)

If Address is Requested by a Company Provide Name of Requesting Company:

Parcel Identification Number: 31 - 58 - 16 - 03744-408

If in Subdivision, Provide Name Of Subdivision:
Pine forest Unrec. lot 8

Phase or Unit Number (if any): _____ Block Number (if any): _____

Lot Number: 8

Verify Address:

314 SW Glade Glen, Lake City Fl 32024

Attach Site Plan or you may use back of Request Form for Site Plan:

Requirements for Site Plan Are Listed on Back of Request From:
(NOTE: Site Plan Does NOT have to be a survey or to scale; FURTHER a Environmental Health Dept. Site Plan showing only a 210 by 210 cutout of a property will NOT suffice for Addressing Requirements.)

Addressing / GIS Department Use Only:

Date Received: _____ Date Assigned: _____

ID Number: _____

SITE PLAN EXAMPLE / WORKSHEET

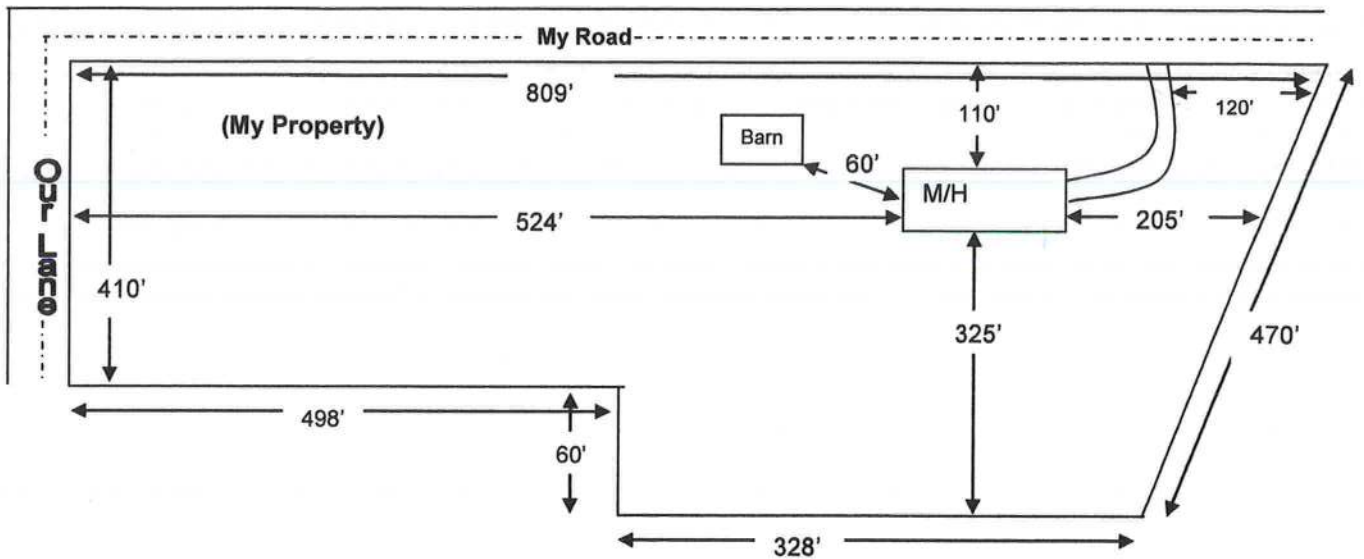

Use this example to draw your own site plan. Show all existing buildings and any other homes on this property and show the distances between them, Also show where the roads or roads are around the property. This site plan can also be used for the 911 Addressing department if you include the distance from the driveway to the nearest property line.

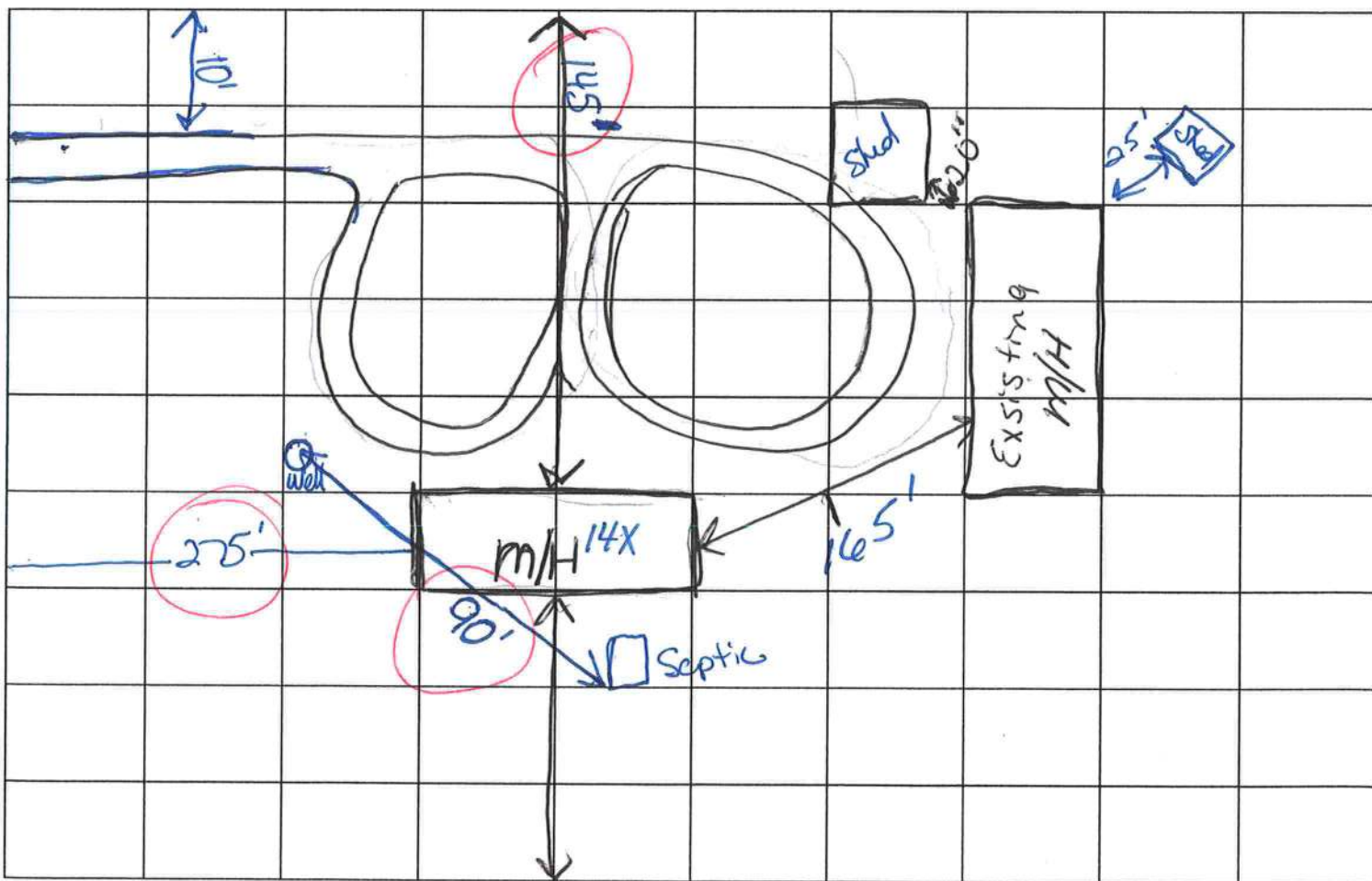

COLUMBIA COUNTY 9-1-1 ADDRESSING

P. O. Box 1787, Lake City, FL 32056-1787

PHONE: (386) 758-1125 * FAX: (386) 758-1365 * Email: ron_croft@columbiacountyfla.com

Addressing Maintenance

To maintain the Countywide Addressing Policy you must make application for a 9-1-1 Address at the time you apply for a building permit. The established standards for assigning and posting numbers to all principal buildings, dwellings, businesses and industries are contained in Columbia County Ordinance 2001-9. The addressing system is to enable Emergency Service Agencies to locate you in an emergency, and to assist the United States Postal Service and the public in the timely and efficient provision of services to residents and businesses of Columbia County.

DATE REQUESTED: 8/10/2012 DATE ISSUED: 8/17/2012

ENHANCED 9-1-1 ADDRESS:

318 SW GLADE

GLN

LAKE CITY FL 32024

PROPERTY APPRAISER PARCEL NUMBER:

31-5S-16-03744-408

Remarks:

ADDRESS FOR PROPOSED STRUCTUE ON PARCEL.

Address Issued By: SIGNED: / RONAL N. CROFT
Columbia County 9-1-1 Addressing / GIS Department

NOTICE: THIS ADDRESS WAS ISSUED BASED ON LOCATION INFORMATION RECEIVED FROM THE REQUESTER. SHOULD, AT A LATER DATE, THE LOCATION INFORMATION BE FOUND TO BE IN ERROR, THIS ADDRESS IS SUBJECT TO CHANGE.