



STATE OF FLORIDA
DEPARTMENT OF ENVIRONMENTAL PROTECTION
ONSITE SEWAGE TREATMENT AND DISPOSAL
SYSTEM (OSTDS)

PERMIT NO. 24-D599
DATE PAID: 7-25-24
FEE PAID: 60.00
RECEIPT #: 2115760

APPLICATION FOR CONSTRUCTION PERMIT

APPLICATION FOR:

[] New System [x] Existing System [] Holding Tank [] Innovative
[] Repair [] Abandonment [] Temporary []

APPLICANT: Donald Hayes EMAIL: HAZENOD@aol.com

AGENT: Same TELEPHONE: 904.315.1111

MAILING ADDRESS: 355 SW Hunter Leigh Place, Lake City FL 32024

TO BE COMPLETED BY APPLICANT OR APPLICANT'S AUTHORIZED AGENT. SYSTEMS MUST BE CONSTRUCTED BY A PERSON LICENSED PURSUANT TO 489.105(3)(m) OR 489.552, FLORIDA STATUTES. IT IS THE APPLICANT'S RESPONSIBILITY TO PROVIDE DOCUMENTATION OF THE DATE THE LOT WAS CREATED OR PLATTED (MM/DD/YY) IF REQUESTING CONSIDERATION OF STATUTORY GRANDFATHER PROVISIONS.

PROPERTY INFORMATION

OSTDS REMEDIATION PLAN? [Y / N]

LOT: A BLOCK: _____ SUBDIVISION: Melissa's Secret Gardens PLATTED: _____

PROPERTY ID #: 05-65-17.09607-201 ZONING: _____ I/M OR EQUIVALENT: [Y / N]

PROPERTY SIZE: 16.4 ACRES WATER SUPPLY: [☒] PRIVATE PUBLIC [] <=2000GPD [] >2000GPD

IS SEWER AVAILABLE AS PER 381.0065, FS? [Y / ☒] DISTANCE TO SEWER: _____ FT

PROPERTY ADDRESS: 355 SW Hunter Leigh Place, Lake City 32024

DIRECTIONS TO PROPERTY: _____

BUILDING INFORMATION

[☒] RESIDENTIAL

[] COMMERCIAL

Unit No.	Type of Establishment	No. of Bedrooms	Building Area Sqft	Commercial/Institutional System Design Table I, Chapter 62-6, FAC
1	<u>garage</u>	<u>0</u>	<u>800</u>	
2				
3				
4				

[] Floor/Equipment Drains [] Other (Specify) _____

SIGNATURE: [Signature] DATE: 7-25-24

STATE OF FLORIDA
DEPARTMENT OF ENVIRONMENTAL PROTECTION
APPLICATION FOR CONSTRUCTION PERMIT

Permit Application Number

24-0599

PART II - SITEPLAN

Scale: Each block represents 10 feet and 1 inch = 40 feet.

See attached

Notes:

Site Plan submitted by:

[Signature]

Plan Approved

✓

Not Approved

Date

8/1/24

By

[Signature]

ES2

Columbia

County Health Department

ALL CHANGES MUST BE APPROVED BY THE COUNTY HEALTH DEPARTMENT

DEP 4015, 06-21-2022 (Obsoletes previous editions which may not be used)

Incorporated: 62-6.004, F.A.C.

Page 2 of 4

332.70 (FIELD)

NOT LABELED
FENCE CORNER
IS 0.61' NORTH
& 1.06' EAST

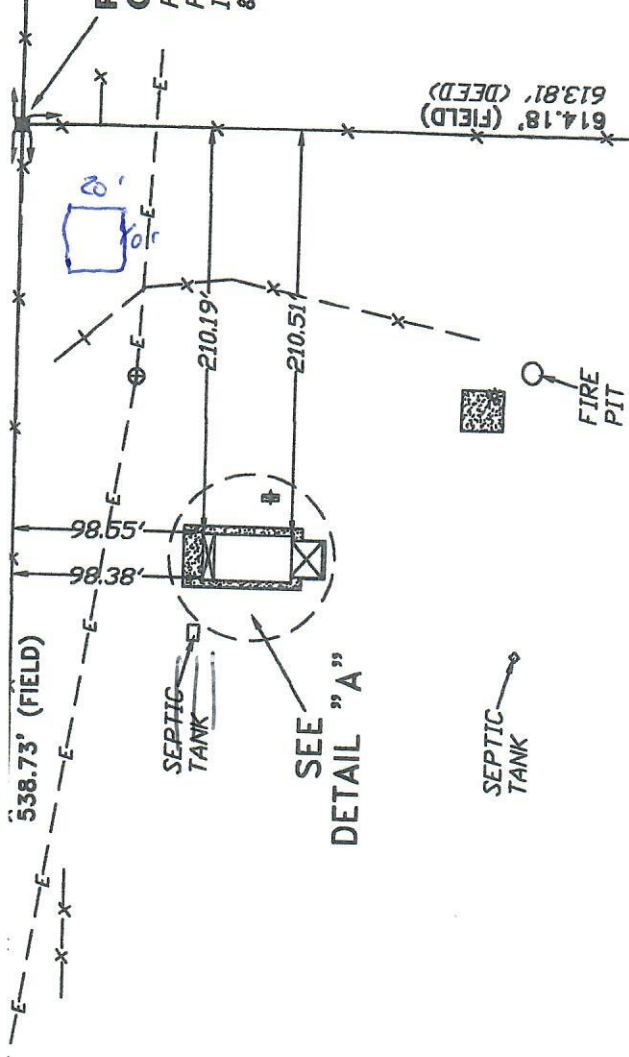

SEE "A"
DETAIL

16.50 Acres, ±

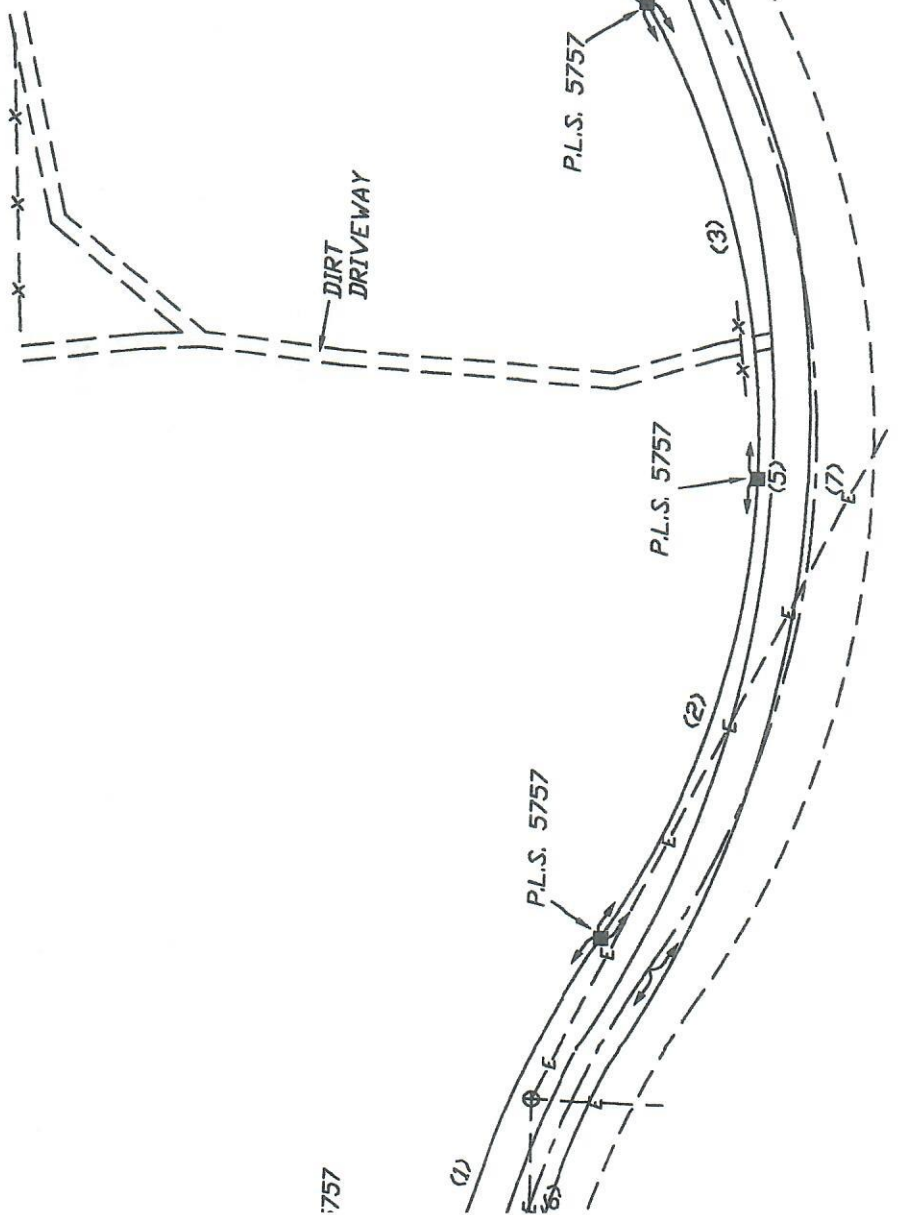

757

PARCEL # 09607
TRACY GDT

24-0599