

E-17
SE Rosewood Cir.
Muller Home

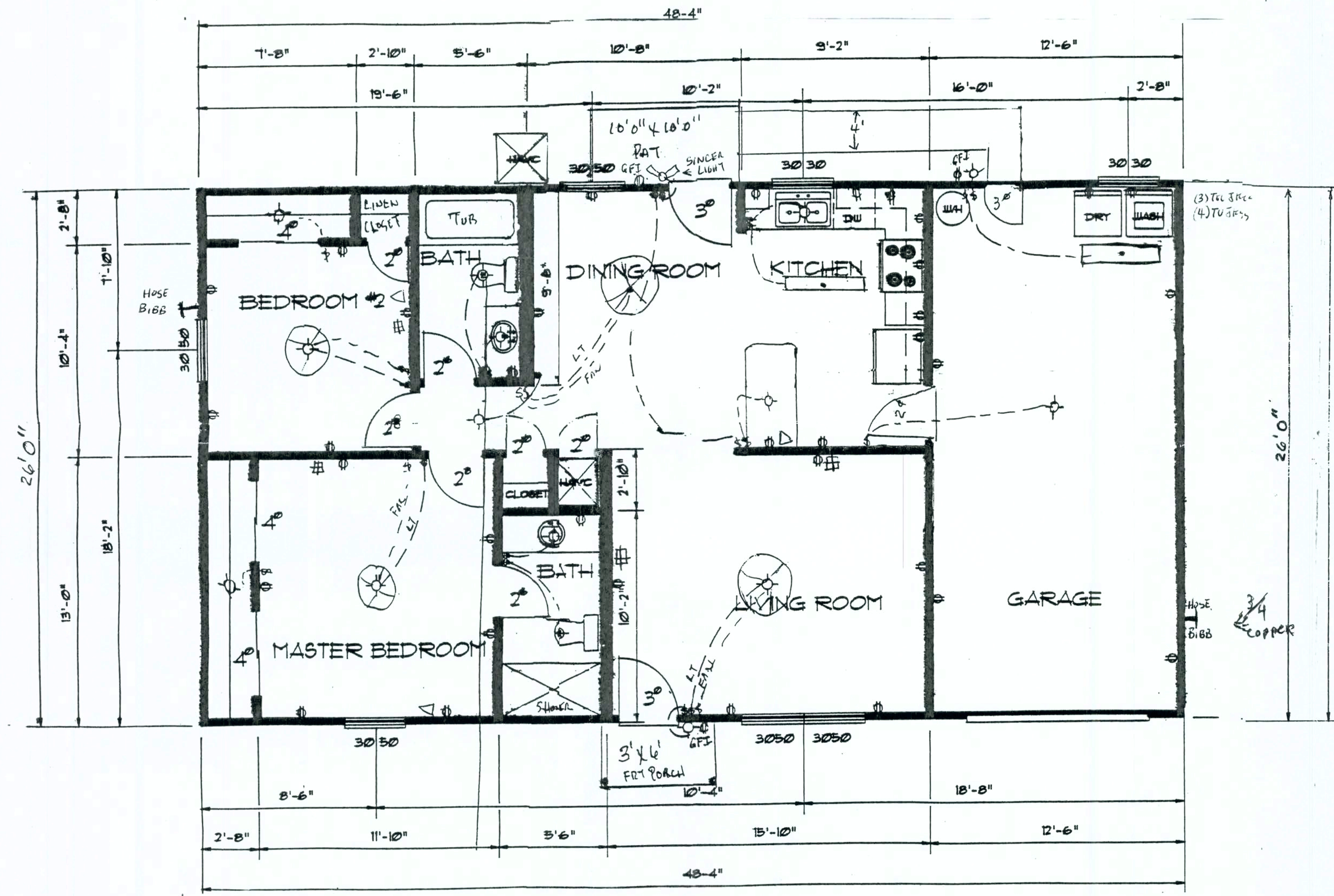

FLOOR PLAN

SCALE: 1/4" = 1'

DESIGN DATA
936 - TOTAL LIVING AREA
320 - GARAGE
1256 - TOTAL AREA

ELECTRICAL LEGEND	
⊕ SINGLE POLE SWITCH	⊙ LIGHT - JBOX
⊙ 120V RECEPTACLE	⊙ LIGHT / FAN - JBOX
⊙ 220V RECEPTACLE	⊙ LIGHT / EXHAUST FAN - JBOX

NOTES:

- THIS BUILDING IS DESIGNED FOR 100 M.P.H. WIND LOADS AND IS IN COMPLIANCE WITH THE STANDARD BUILDING CODE SECTION 1609
- CONTRACTOR SHALL VERIFY AND FIELD CHECK ALL DIMENSIONS.
- ALL PLUMBING AND ELECTRICAL SHALL BE INSTALLED IN ACCORDANCE WITH THE FOLLOWING:
NATIONAL PLUMBING CODE
NATIONAL ELECTRICAL CODE
LIFE SAFETY CODE
- THE BUILDING SHALL BE CONSTRUCTED IN ACCORDANCE WITH THE PRESCRIPTIVE MANNER FOR EFFICIENCY.

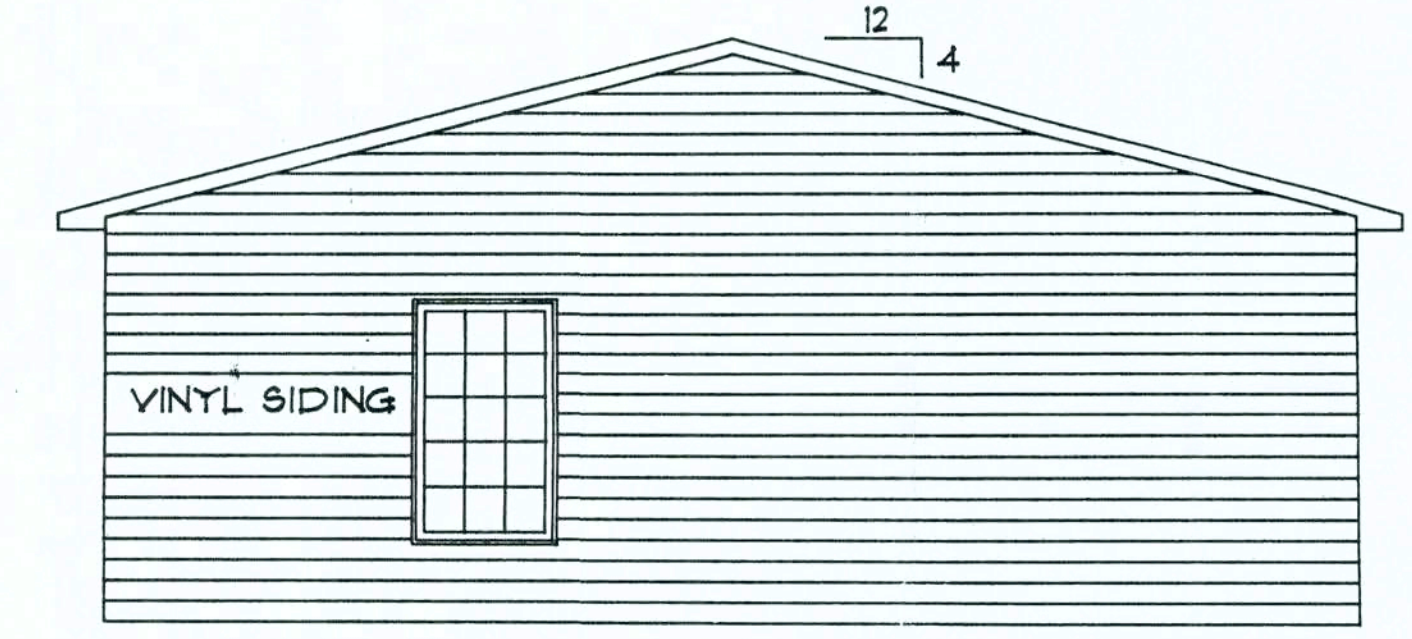

LEFT SIDE ELEVATION

SCALE: 1/4" = 1'

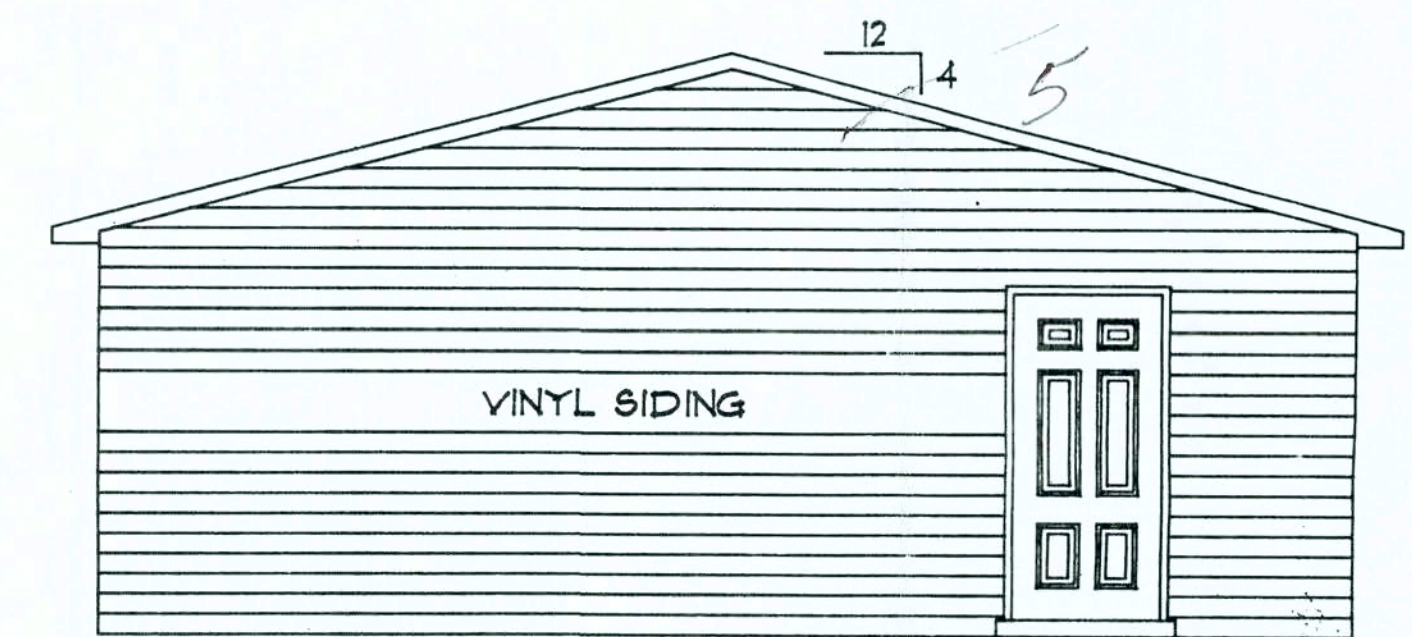

RIGHT SIDE ELEVATION

SCALE: 1/4" = 1'

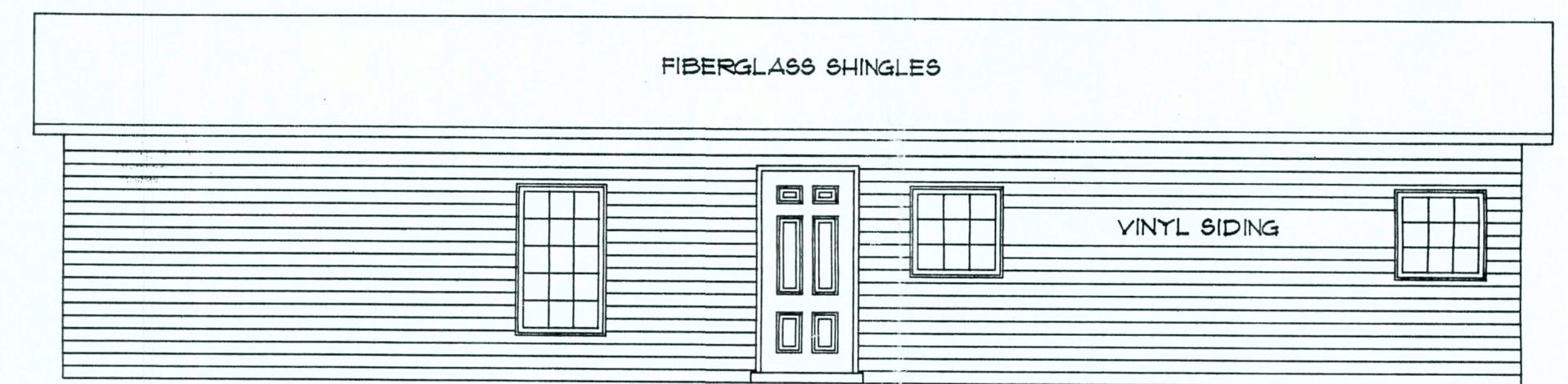

REAR ELEVATION

SCALE: 1/4" = 1'

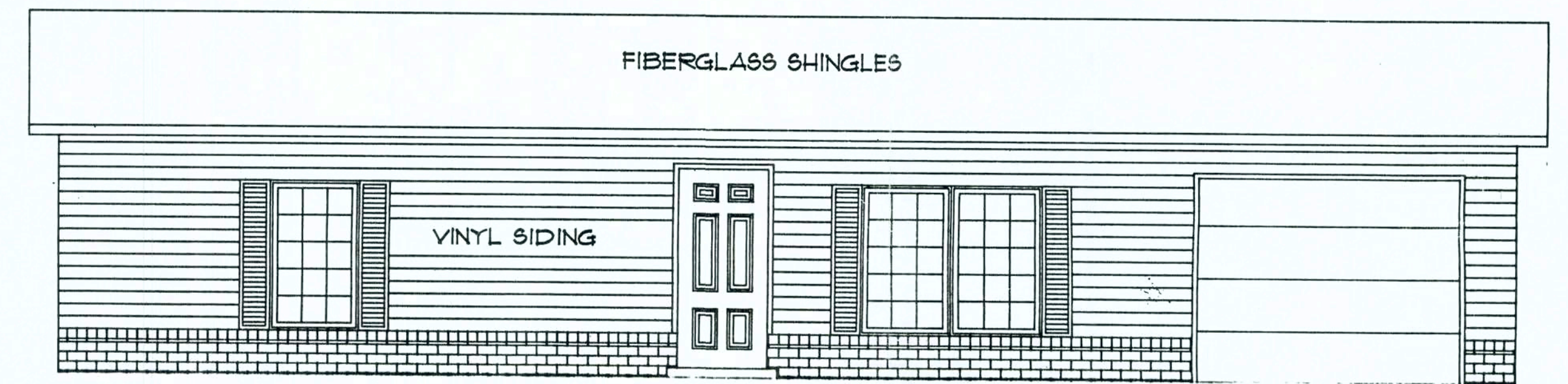

FRONT ELEVATION

SCALE: 1/4" = 1'

Mr/Mrs. Muller lot #D-17 SE Rosewood Circle

FLOOR PLAN / ELECTRICAL / EXTERIOR ELEVATIONS

MODEL: TEAKWOOD I

EASTSIDE - ARCHITECTURAL DRAFTING & DESIGN - LAKE CITY, FLORIDA

GENERAL CONCRETE NOTES

- ALL CONCRETE WORK SHALL CONFORM TO THE AMERICAN CONCRETE INSTITUTE STANDARD 318-89
- ALL CONCRETE SHALL HAVE A 28 DAY COMPRESSIVE STRENGTH OF 2500 PSI EXCEPT AS NOTED, AND SHALL CONTAIN PORTLAND CEMENT PER ASTM C-150, TYPE I.
- ALL REINFORCING STEEL SHALL CONFORM TO ASTM A-615, GRADE 40, EXCEPT AS NOTED.
- ALL REINFORCING STEEL SHALL HAVE A MINIMUM COVER OF 1" FOR SLABS, 1 1/2" FOR OTHER CONCRETE NOT EXPOSED TO WEATHER OR EARTH, 2" FOR CONCRETE EXPOSED TO WEATHER OR EARTH, AND 3" FOR CONCRETE CAST AGAINST AND PERMANENTLY EXPOSED TO EARTH, UNLESS OTHERWISE NOTED.
- UNLESS OTHERWISE NOTED, REINFORCING LAP SPLICES SHALL BE ACI CLASS B SPLICES USING THE FOLLOWING LAP LENGTHS.

#4	16"
#5	20"
#6	25"
#7	34"
#8	45"
- PRIOR TO PLACING CONCRETE, ALL REINFORCING STEEL SHALL BE FREE OF LOOSE RUST AND SCALE OR ANY FOREIGN MATERIAL.
- ALL EXPOSED CONCRETE EDGES SHALL HAVE 45 DEGREE, 3/4" CHAMFER EXCEPT AS NOTED.
- IN CASE OF SPECIAL CONDITIONS INDICATED ON DRAWINGS, THE DRAWING SHALL GOVERN OVER THE SPECIFICATION.

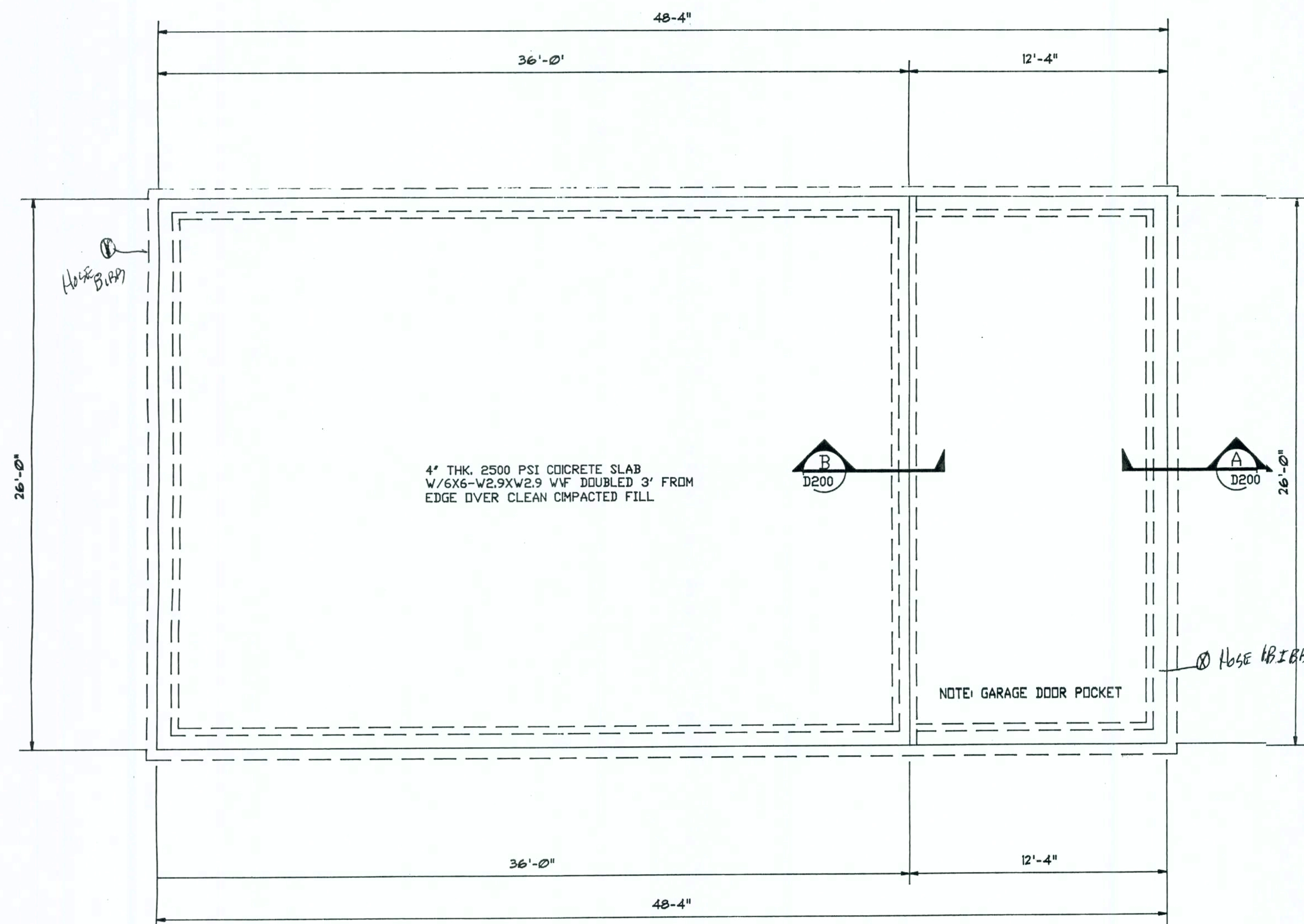
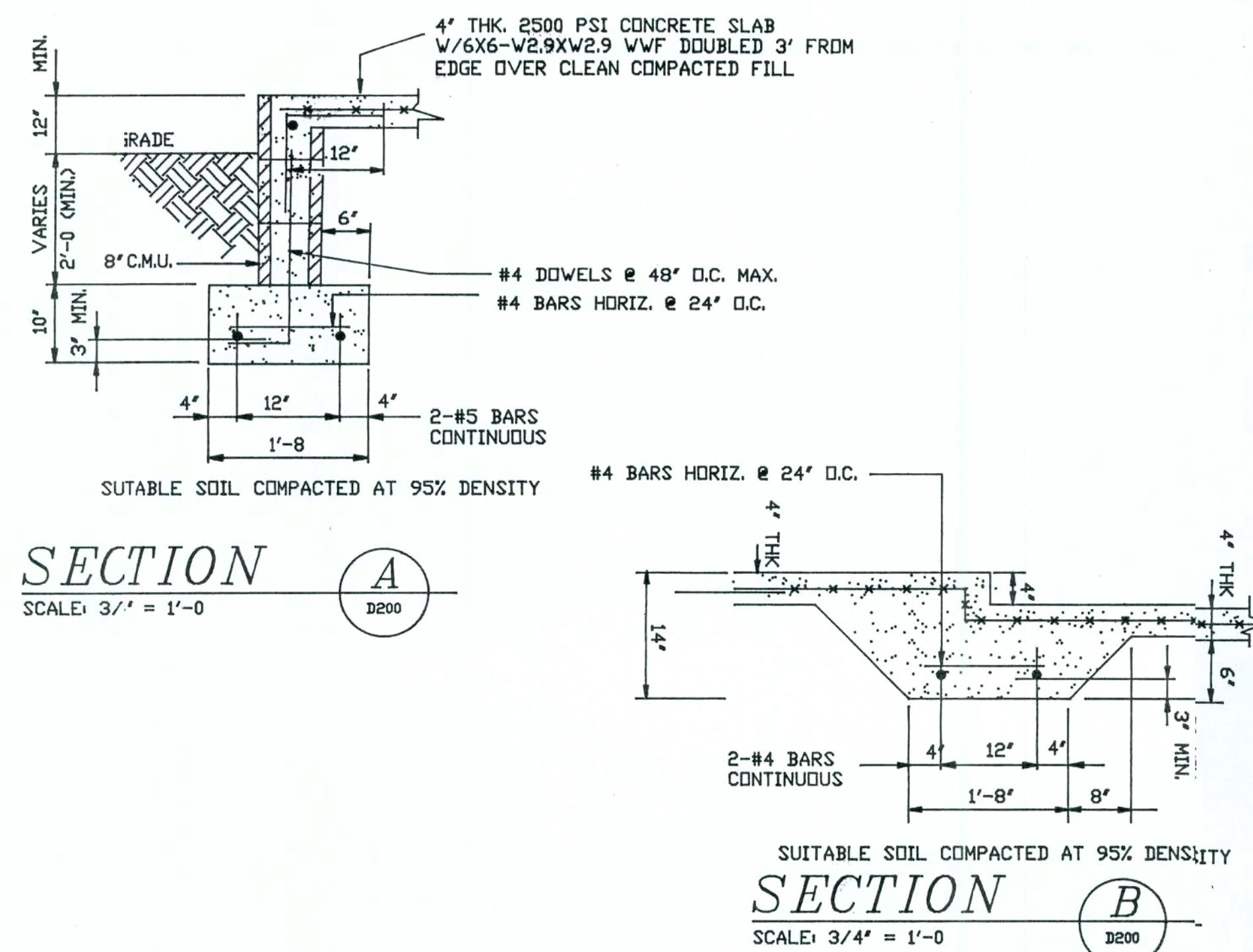

FOUNDATION PLAN

SCALE: 1/4" = 1'

CLEAN COMPACTED FILL
ALL FILL SHALL BE SPREAD UNIFORMLY IN SIX TO EIGHT INCH LIFTS AND COMPACTED TO AT LEAST NINETY-FIVE PERCENT (95%) OF THE MAXIMUM DRY DENSITY OBTAINED BY THE MODIFIED PROCTOR METHOD.

NOTE: IF CLAY SOIL IS PRESENT UNDER FOOTING, IT MUST BE REMOVED TO A MINIMUM DEPTH OF 12" UNDER FOOTER AND REPLACED WITH COMPACTED SAND OR GRAVEL FILL.

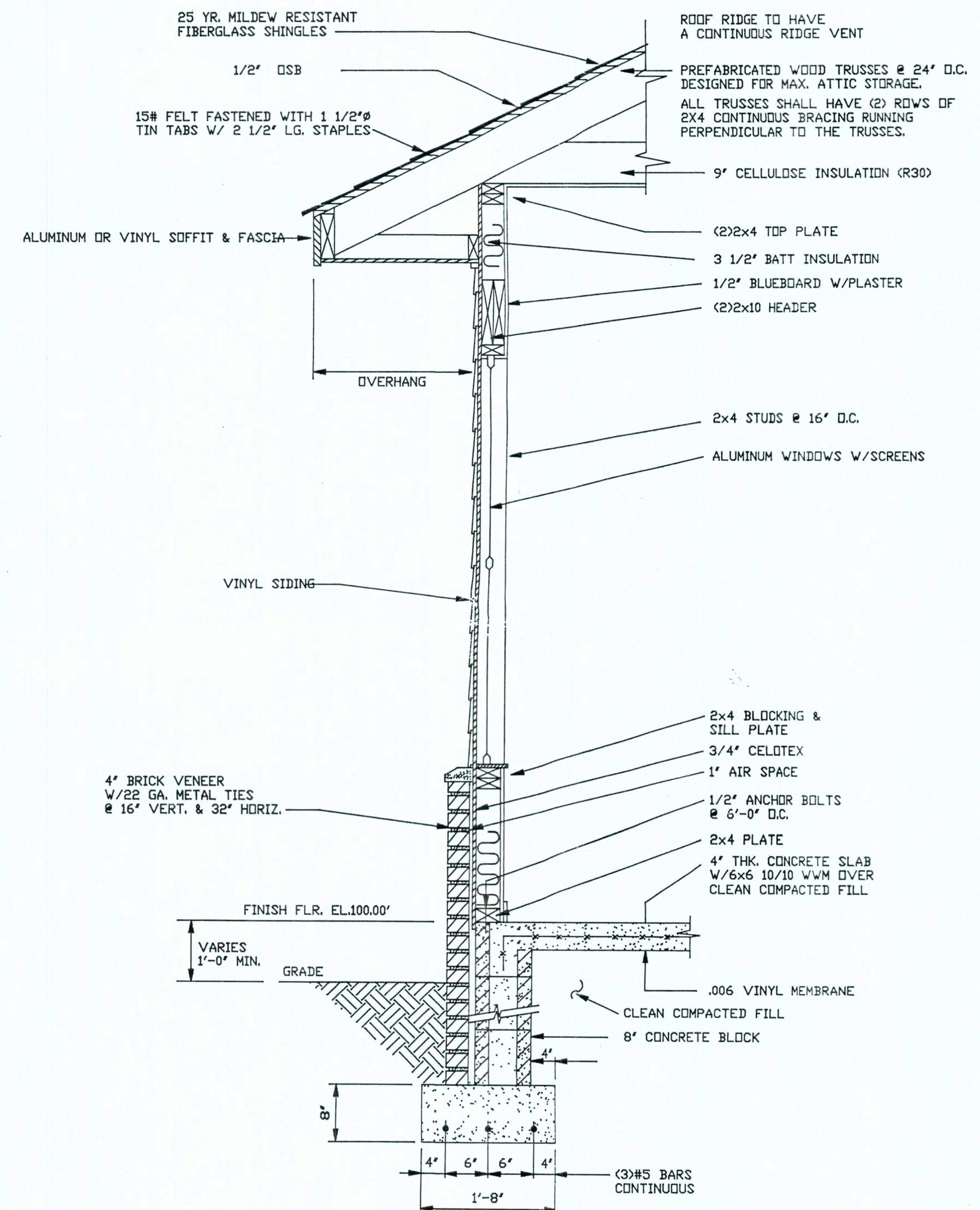

TYPICAL WALL SECTION

SCALE: 1" = 1'-0"

FOUNDATION PLAN / FOUNDATION DETAILS / TYPICAL WALL SECTION

MODEL: TEAKWOOD I

EASTSIDE - ARCHITECTURAL DRAFTING & DESIGN - LAKE CITY, FLORIDA

DATE: 10/95

FILE: AC-TEAK

DRAWING NO.

D200