

Columbia County, FLA - Building & Zoning Property Map

Printed: Mon May 20 2024 12:14:02 GMT-0400 (Eastern Daylight Time)

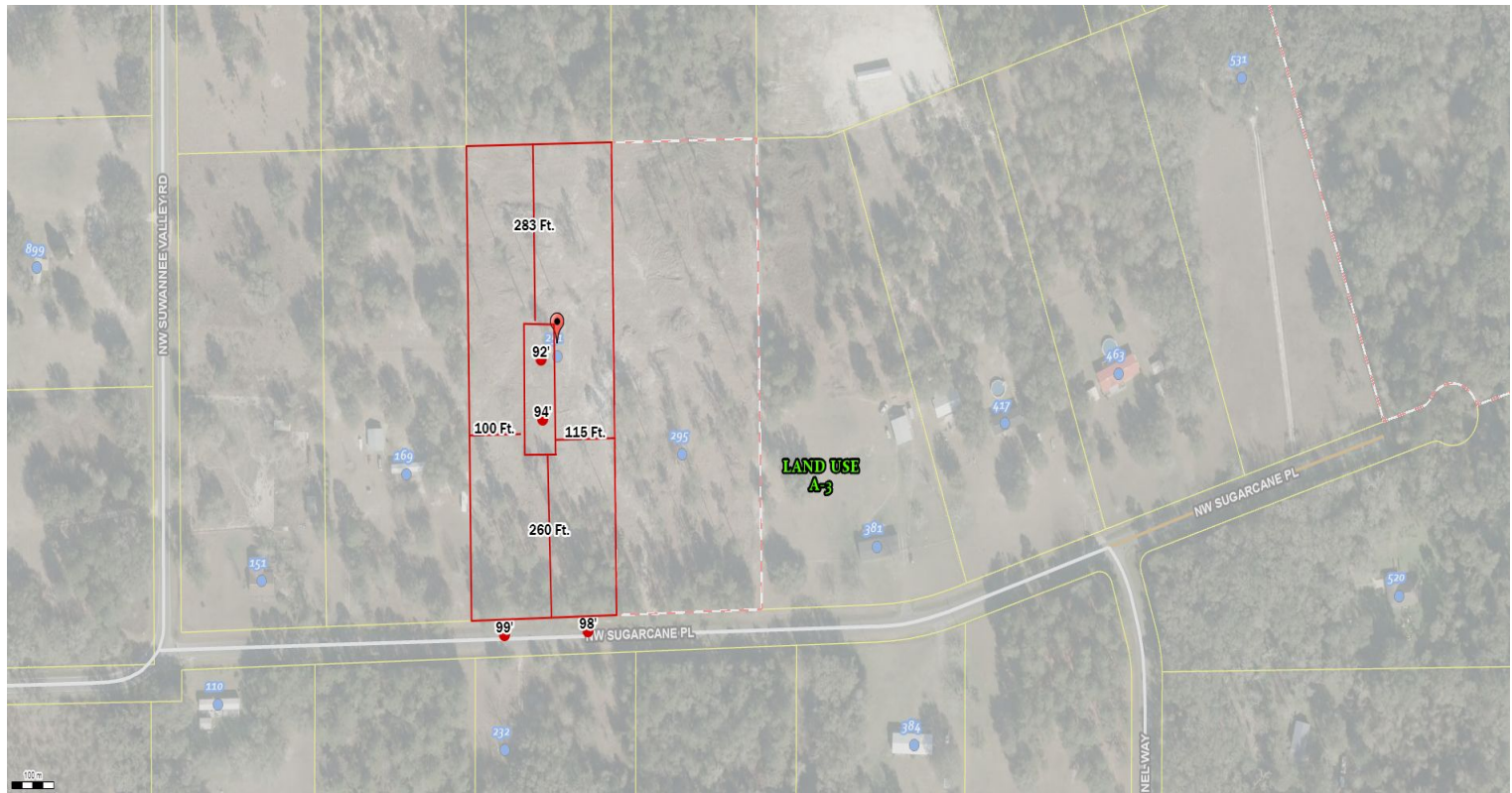

Parcel No: 21-2S-16-01689-112
Owner: HILL KENNETH DAVID, HILL REBECCA RENEE
Subdivision: SUWANNEE HILLS
Lot: 12
Acres: 4.96069431
Deed Acres: 5.01 Ac
District: District 1 Ronald Williams
Future Land Uses: Agriculture - 3
Flood Zones:
Official Zoning Atlas: A-3

All data, information, and maps are provided "as is" without warranty or any representation of accuracy, timeliness of completeness. Columbia County, FL makes no warranties, express or implied, as to the use of the information obtained here. There are no implies warranties of merchantability or fitness for a particular purpose. The requester acknowledges and accepts all limitations, including the fact that the data, information, and maps are dynamic and in a constant state of maintenance, and update.