

Columbia County, FLA - Building & Zoning Property Map

Printed: Wed Jun 16 2021 10:58:49 GMT-0400 (Eastern Daylight Time)

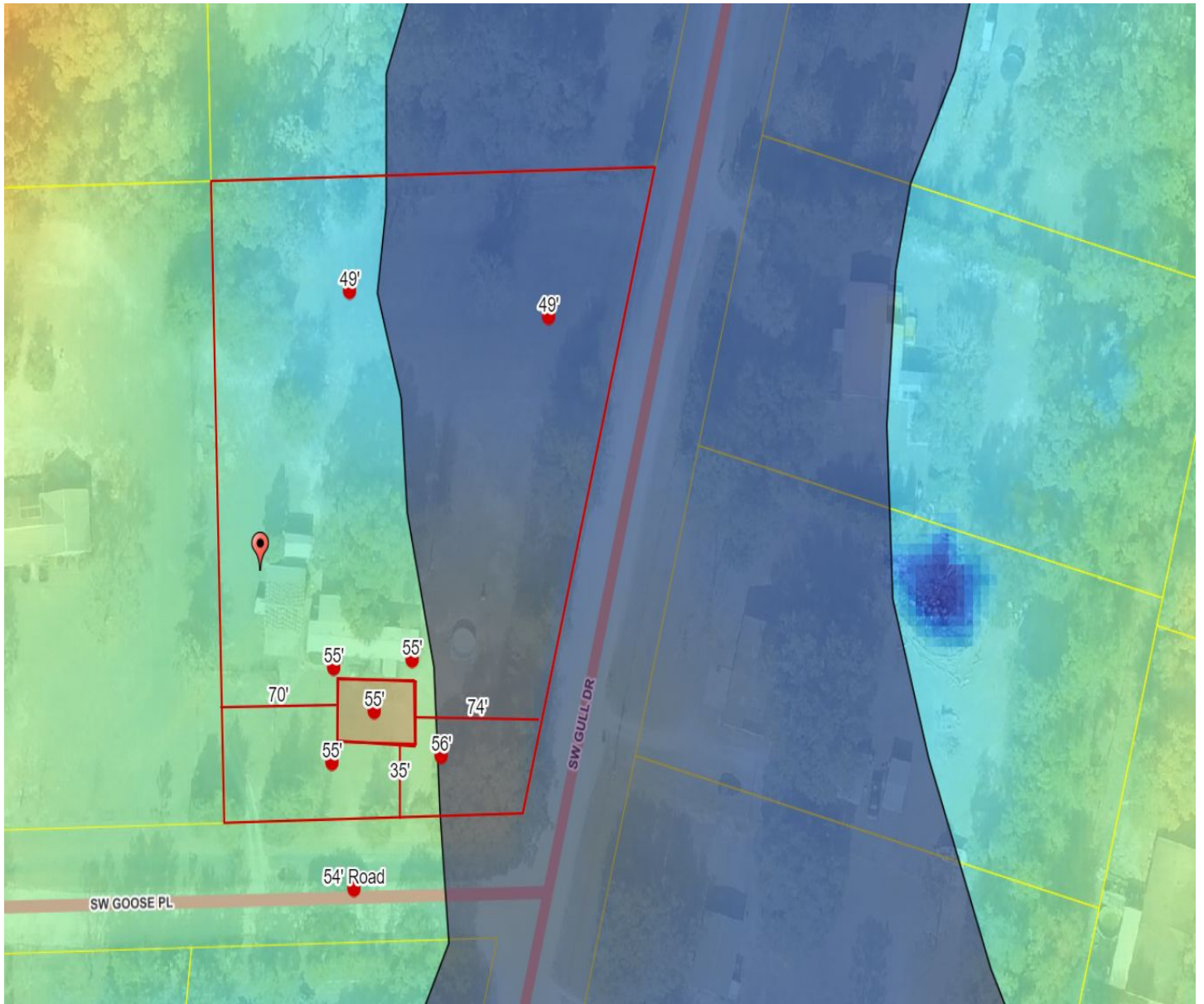

Parcel No: 15-5S-16-03626-043

Owner: TURNER JAMES WYNDELL &

Subdivision: HI-DRI ACRES UNIT 2

Lot: 43

Acres: 1.63453329

Deed Acres: 1.63 Ac

District: District 2 Rocky Ford

Future Land Uses: Environmentally Sensitive Areas -1

Flood Zones: A,

Official Zoning Atlas: ESA-2