



STATE OF FLORIDA
DEPARTMENT OF HEALTH
ON-SITE SEWAGE TREATMENT AND DISPOSAL
SYSTEM
APPLICATION FOR CONSTRUCTION PERMIT

PERMIT NO. 13-2546E
DATE PAID: 10/16/13
FEE PAID: 600.00
RECEIPT #: 1129537

APPLICATION FOR:

New System ☒ Existing System ☐ Holding Tank ☐ Innovative
[] Repair ☐ Abandonment ☐ Temporary ☐ Pool

APPLICANT: Kelly or Maria Harmon

AGENT: Dennis Ondrako

TELEPHONE: 352-283-1549

MAILING ADDRESS: 4011 NW 23rd Terrace Gainesville, FL 32605

TO BE COMPLETED BY APPLICANT OR APPLICANT'S AUTHORIZED AGENT. SYSTEMS MUST BE CONSTRUCTED BY A PERSON LICENSED PURSUANT TO 489.105(3)(m) OR 489.552, FLORIDA STATUTES. IT IS THE APPLICANT'S RESPONSIBILITY TO PROVIDE DOCUMENTATION OF THE DATE THE LOT WAS CREATED OR PLATTED (MM/DD/YY) IF REQUESTING CONSIDERATION OF STATUTORY GRANDFATHER PROVISIONS.

PROPERTY INFORMATION

LOT: 3 BLOCK: B SUBDIVISION: FOREST COUNTRY Kelly PLATTED: 11/2/11

PROPERTY ID #: 15-4S-16-03000-223 ZONING: SFR I/M OR EQUIVALENT: ☒ N

PROPERTY SIZE: 0.730 ACRES WATER SUPPLY: ☒ PRIVATE PUBLIC ☐ ≤ 2000 GPD ☐ > 2000 GPD

IS SEWER AVAILABLE AS PER 381.0065, FS? ☒ N DISTANCE TO SEWER: _____ FT

PROPERTY ADDRESS: 216 SW LONG LEAF DR. LAKE CITY, FL 32024

DIRECTIONS TO PROPERTY: US 90 WEST TO HWY 247. SOUTH ON 247 TO SW MONK WAY TURN LEFT, DRIVE TO SW LONG LEAF DR. TURN LEFT TO 216

BUILDING INFORMATION

☒ RESIDENTIAL ☐ COMMERCIAL

Unit No	Type of Establishment	No. of Bedrooms	Building Area Sqft	Commercial/Institutional System Design Table 1, Chapter 64E-6, FAC
1	<u>Existing SFR</u>	<u>3</u>	<u>2658</u>	
2	<u>Adding Pool</u>			
3				
4				

ORIGINAL ATTACHED _____

☐ Floor/Equipment Drains ☐ Other (Specify) _____

SIGNATURE: Dennis Ondrako

DATE: 10/15/2013

STATE OF FLORIDA
DEPARTMENT OF HEALTH
APPLICATION FOR CONSTRUCTION PERMIT

Permit Application Number 13-0546E

----- PART II - SITEPLAN -----

Scale: Each block represents 10 feet and 1 inch = 40 feet.

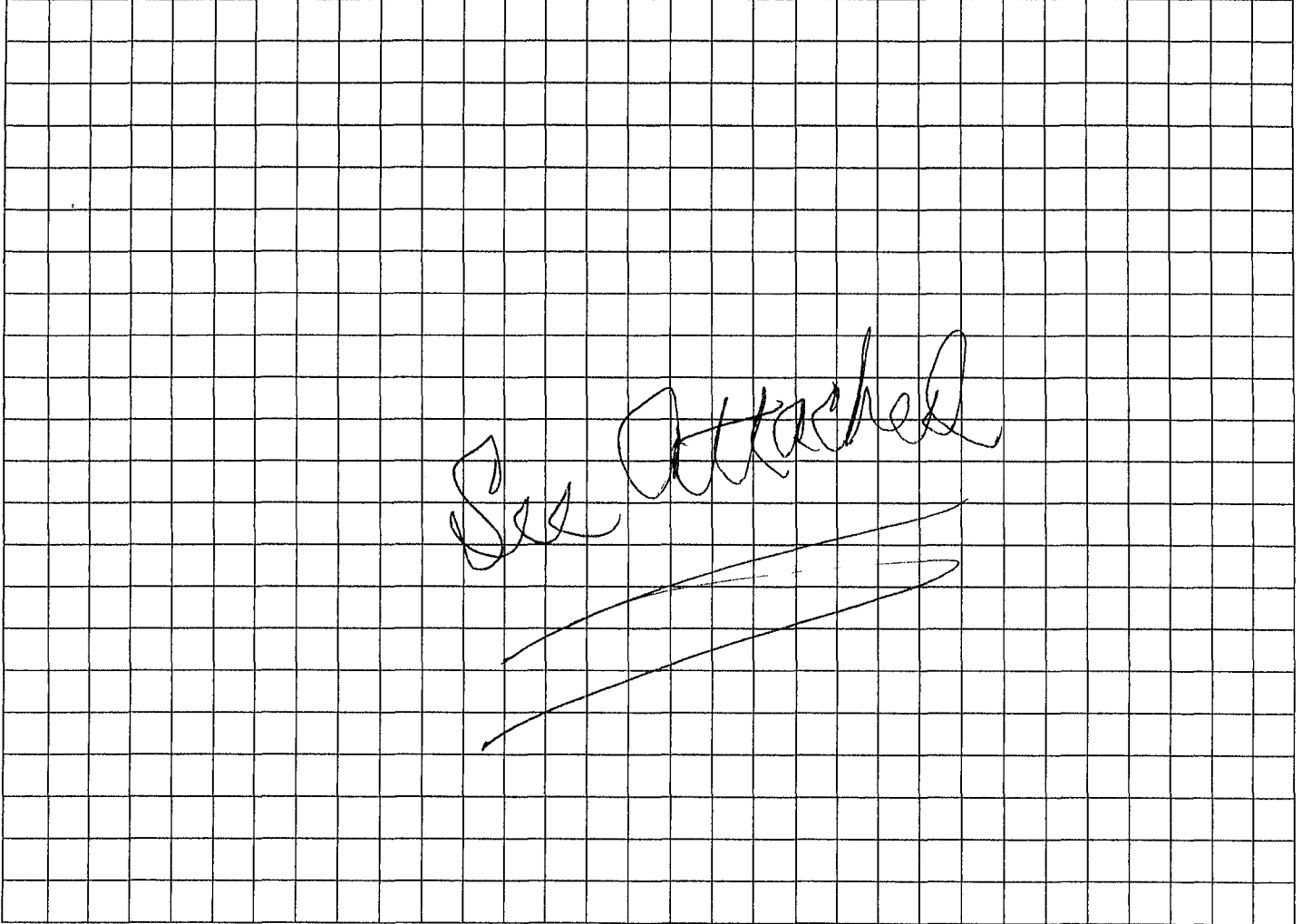

Notes _____

Site Plan submitted by: Dennis Chalko Agent
Plan Approved ✓ Not Approved _____ Date 10/17/13
By [Signature] Chalko County Health Department

ALL CHANGES MUST BE APPROVED BY THE COUNTY HEALTH DEPARTMENT

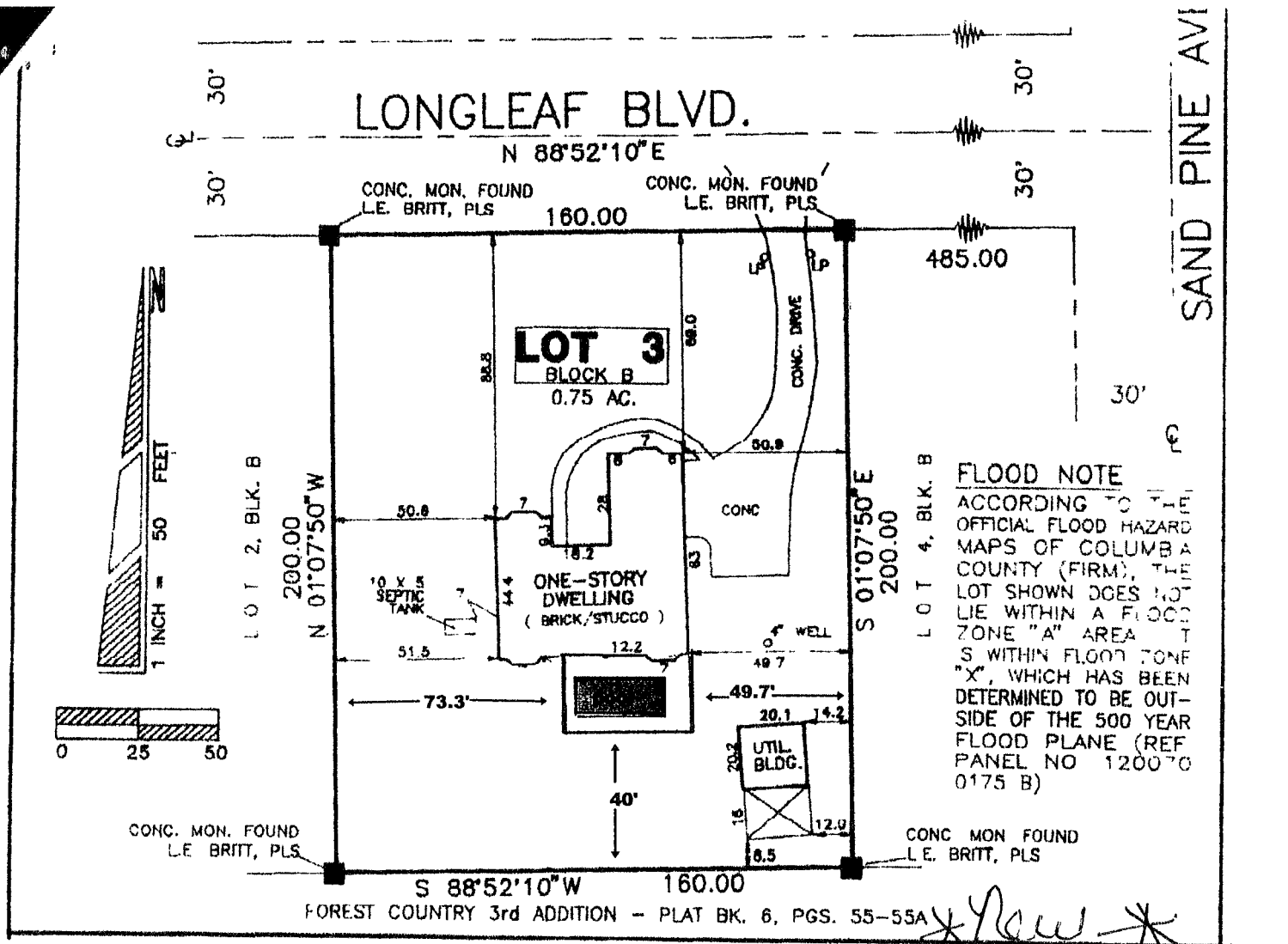

Site Plan