



STATE OF FLORIDA
DEPARTMENT OF ENVIRONMENTAL PROTECTION
ONSITE SEWAGE TREATMENT AND DISPOSAL
SYSTEM (OSTDS)

PERMIT NO. 22-0616
DATE PAID: 7/12/22
FEE PAID: LAD 187
RECEIPT #: 1867611

APPLICATION FOR CONSTRUCTION PERMIT

APPLICATION FOR:
 New System Existing System Holding Tank Innovative
 Repair Abandonment Temporary _____

APPLICANT: Pamela E. Thomas EMAIL: pamcuns5@me.com

AGENT: (Paul Lloyd for new system - Permit # 21-0701) TELEPHONE: 352-870-7157

MAILING ADDRESS: 1061 SW Nebraska Terrace, Fort White, FL 32038

TO BE COMPLETED BY APPLICANT OR APPLICANT'S AUTHORIZED AGENT. SYSTEMS MUST BE CONSTRUCTED BY A PERSON LICENSED PURSUANT TO 489.105(3)(m) OR 489.552, FLORIDA STATUTES. IT IS THE APPLICANT'S RESPONSIBILITY TO PROVIDE DOCUMENTATION OF THE DATE THE LOT WAS CREATED OR FLATTED (MM/DD/YY) IF REQUESTING CONSIDERATION OF STATUTORY GRANDFATHER PROVISIONS.

PROPERTY INFORMATION OSTDS REMEDIATION PLAN? [Y / N]

LOT: 119 BLOCK: _____ SUBDIVISION: Three Rivers Estates Unit 17 FLATTED: _____

PROPERTY ID #: 00-00-00-01010-000 ZONING: _____ I/M OR EQUIVALENT: [Y / N]

PROPERTY SIZE: .921 ACRES WATER SUPPLY: PRIVATE PUBLIC [] <=2000GPD [] >2000GPD

IS SEWER AVAILABLE AS PER 381.0065, FS? [Y / N] DISTANCE TO SEWER: N/A FT

PROPERTY ADDRESS: SW Nebraska Terrace

DIRECTIONS TO PROPERTY: Take SR 47 S to Fort White. Turn Right on US 27, Turn left on SW Riverside Ave. Turn left on Nebraska. Site on left after Montana

BUILDING INFORMATION RESIDENTIAL COMMERCIAL

Unit No	Type of Establishment	No. of Bedrooms	Building Area Sqft	Commercial/Institutional System Design Table I, Chapter 62-6, FAC
1	Site built home	2	962	ORIGINAL ATTACHED
2	_____	_____	_____	
3	_____	_____	_____	
4	_____	_____	_____	

Floor/Equipment Drains Other (Specify) _____

SIGNATURE: Pamela E. Thomas DATE: 7-12-22



STATE OF FLORIDA
DEPARTMENT OF ENVIRONMENTAL PROTECTION
APPLICATION FOR CONSTRUCTION PERMIT

Permit Application Number 22-0416

----- PART II - SITEPLAN -----

Scale: Each block represents 10 feet and 1 inch = 40 feet.

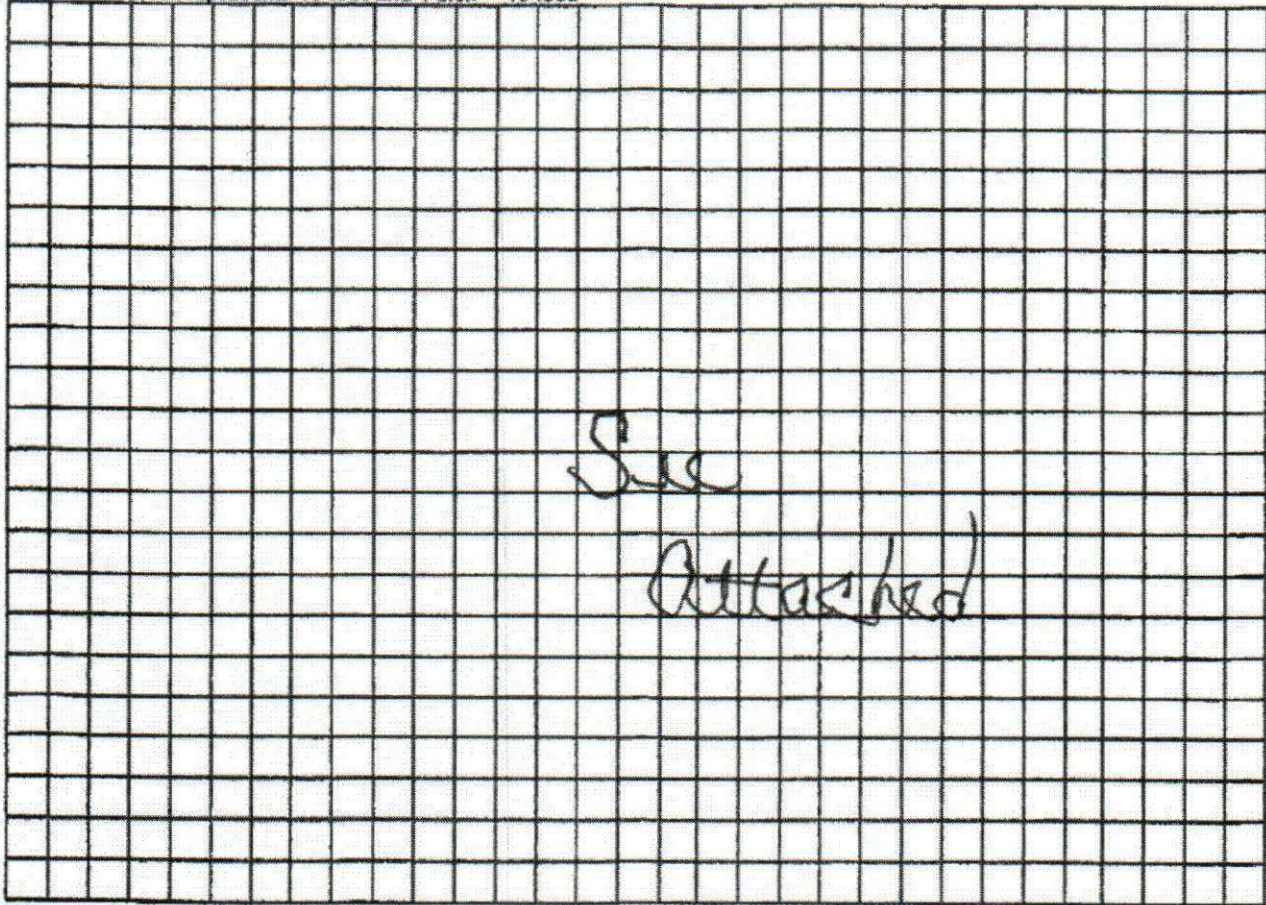

Notes: _____

✓ Site Plan submitted by: Amelce E. Thomas owner
Plan Approved X Not Approved _____ Date 7/21/27
By [Signature] [Signature] County Health Department

ALL CHANGES MUST BE APPROVED BY THE COUNTY HEALTH DEPARTMENT

DEP 4015, 06-21-2022 (Obsoletes previous editions which may not be used)
Incorporated: 62-8.004, F.A.C.

1. The first part of the document discusses the importance of maintaining accurate records of all transactions.

2. It is essential to ensure that all entries are supported by proper documentation and receipts.

3. Regular audits should be conducted to verify the accuracy of the records and identify any discrepancies.

4. The second part of the document outlines the procedures for handling cash and credit transactions.

5. All cash receipts should be recorded immediately and deposited in a secure bank account.

6. Credit sales should be recorded at the time of sale, and the corresponding receivables should be tracked.

7. The third part of the document provides guidelines for managing inventory and stock levels.

8. Inventory should be counted regularly to ensure that the recorded quantities match the actual stock.

9. The fourth part of the document discusses the importance of maintaining accurate financial statements.

10. These statements should be prepared on a regular basis and reviewed by management to ensure their accuracy.

11. The final part of the document concludes with a summary of the key points discussed and emphasizes the need for strict adherence to these guidelines.

22-01014

LOT 78
LOT 79

LOT 80

S28°01'00"E.
100.00' (PLAT)
S27°57'00"E.
99.97' (FIELD)

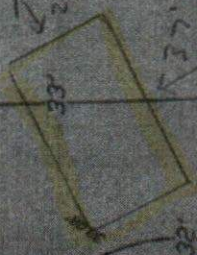

Parcel 00-00-00-01010-000
1001 Nebraska Terrace

LOT 120
400.00' (FIELD)
400.00' (PLAT)
N62°03'15"E.
N61°59'07"E

Drain Field 37'

Septic

LOT 118
0.92 Acres
(VACANT)
Well

LOT 118
399.91' (FIELD)
400.00' (PLAT)

S62°18'15"W.
561.59' (FIELD)
N40°05'15"E.
400.00' (PLAT)

DRIVEWAY 101

S27°57'15"E. 999.46'
S27°57'15"E. 999.46' (FIELD)

SW NEBRASKA TERRACE
(PUBLIC)
(BEARING BASIS)
N28°01'00"W.
99.97' (FIELD)
100.00' (PLAT)



SCALE: 1" = 60'

