

Parcel:
19-3S-17-05070-003 (25025)

Owner & Property Info

Result: 7 of 21

Owner	O'STEEN COLIN L 391 NW OSTEEN CT LAKE CITY, FL 32055-9020		
Site	331 NW OSTEEN Ct, LAKE CITY 357 NW OSTEEN Ct		
Description*	COMM SE COR OF SW1/4 OF SE1/4, RUN W 419.30 FT TO W R/W US-41, NW ALONG R/W 2100 FT, SW 901.23 FT FOR POB, RUN SE 1060 FT, SW 752.97 FT, NW 1060 FT, NE 752.97 FT TO POB. 470-061, 499-90, 693-566, 715-699, 720-764, 752-1969,		
Area	18.32 AC	S/T/R	19-3S-17
Use Code**	IMPROVED AG (5000)	Tax District	2

MOBILE HOME INSTALLATION SUBCONTRACTOR VERIFICATION FORM

APPLICATION NUMBER _____ CONTRACTOR Brent Strickland PHONE 386-365-7043

THIS FORM MUST BE SUBMITTED PRIOR TO THE ISSUANCE OF A PERMIT

Kelsey Gonzalez

In Columbia County one permit will cover all trades doing work at the permitted site. It is REQUIRED that we have records of the subcontractors who actually did the trade specific work under the permit. Per Florida Statute 440 and Ordinance 89-6, a contractor shall require all subcontractors to provide evidence of workers' compensation or exemption, general liability insurance and a valid Certificate of Competency license in Columbia County.

Any changes, the permitted contractor is responsible for the corrected form being submitted to this office prior to the start of that subcontractor beginning any work. Violations will result in stop work orders and/or fines.

ELECTRICAL	Print Name <u>Colin S'Steen</u>	Signature <u></u>
	License #: <u>Owner</u>	Phone #: <u>386-288-2464</u>
	Qualifier Form Attached <input type="checkbox"/>	
MECHANICAL/ A/C _____	Print Name <u>Ronald Bonds Sr.</u>	Signature <u></u>
	License #: <u>CAC 1817658</u>	Phone #: <u>800-259-3470</u>
	Qualifier Form Attached <input checked="" type="checkbox"/>	

Qualifier Forms cannot be submitted for any Specialty License.

Specialty License	License Number	Sub-Contractors Printed Name	Sub-Contractors Signature
MASON			
CONCRETE FINISHER			

F. S. 440.103 Building permits; identification of minimum premium policy.--Every employer shall, as a condition to applying for and receiving a building permit, show proof and certify to the permit issuer that it has secured compensation for its employees under this chapter as provided in ss. 440.10 and 440.38, and shall be presented each time the employer applies for a building permit.

Revised 10/30/2015



COLUMBIA COUNTY BUILDING DEPARTMENT
135 NE Hernando Ave, Suite B-21, Lake City, FL 32055
Phone: 386-758-1008 Fax: 386-758-2160

LICENSED QUALIFIER AUTHORIZATION

I, Ronald E Bond Sr (license holder name), licensed qualifier
for STYLE CREST ENTERPRISES, INC (company name), do certify that
the below referenced person(s) listed on this form is/are contracted/hired by me, the license
holder, or is/are employed by me directly or through an employee leasing arrangement; or, is an
officer of the corporation; or, partner as defined in Florida Statutes Chapter 468, and the said
person(s) is/are under my direct supervision and control and is/are authorized to purchase and
sign permits; call for inspections and sign subcontractor verification forms on my behalf.

Printed Name of Person Authorized	Signature of Authorized Person
1. Dale Bird	1.
2. Rocky Ford	2.
3. Kelly Bishop	3.
4.	4.
5.	5.

I, the license holder, realize that I am responsible for all permits purchased, and all work done
under my license and fully responsible for compliance with all Florida Statutes, Codes, and
Local Ordinances. I understand that the State and County Licensing Boards have the power and
authority to discipline a license holder for violations committed by him/her, his/her agents,
officers, or employees and that I have full responsibility for compliance with all statutes, codes
and ordinances inherent in the privilege granted by issuance of such permits.

If at any time the person(s) you have authorized is/are no longer agents, employee(s), or
officer(s), you must notify this department in writing of the changes and submit a new letter of
authorization form, which will supersede all previous lists. Failure to do so may allow
unauthorized persons to use your name and/or license number to obtain permits.

Licensed Qualifiers Signature (Notarized)

CRC 1817658 2-16-14
License Number Date

NOTARY INFORMATION:

STATE OF: FL COUNTY OF: Bay

The above license holder, whose name is Ronald Edward Bonds Sr
personally appeared before me and is known by me or has produced identification
(type of I.D.) _____ on this 16th day of FEB, 20 14.

Stacey Ann Hopkins
NOTARY'S SIGNATURE

(Seal/Stamp)



PERMIT WORKSHEET

page 1 of 2

PERMIT NUMBER

Installer Brent Strickland License # IH 1104218

Installer Mobile Phone # 386-365-7043

Address of home 451 NW Ostrum Ct
being installed Lake City, FL 32055

Manufacturer Liberator Length x width 40x28

NOTE: if home is a single wide fill out one half of the blocking plan
if home is a triple or quad wide sketch in remainder of home

I understand Lateral Arm Systems cannot be used on any home (new or used)
where the sidewall ties exceed 5 ft 4 in. Installer's initials B.S.

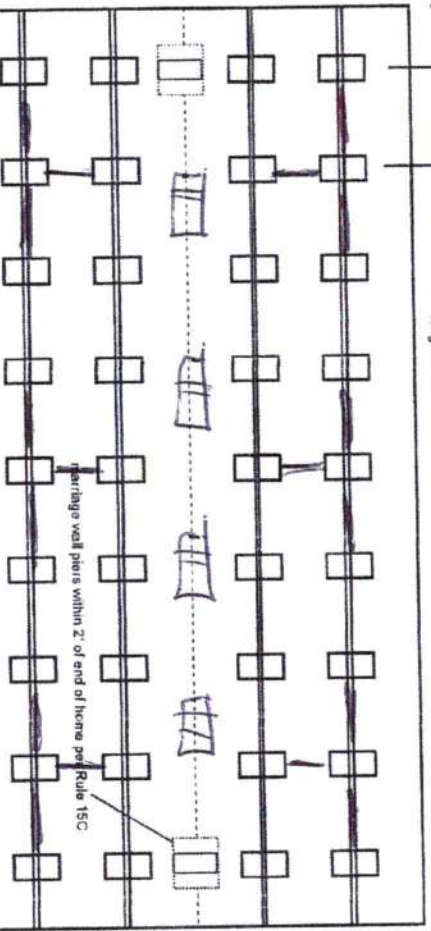
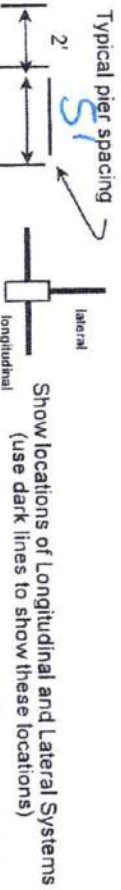

New Home ☒ Used Home ☐

Home installed to the Manufacturer's Installation Manual ☒

Home is installed in accordance with Rule 15-C ☐

Single wide ☐ Wind Zone II ☒ Wind Zone III ☐

Double wide ☒ Installation Decal # 88904

Triple/Quad ☐ Serial # LOHKA 300 9363848

Roof System: ☒ Typical ☐ Hinged

PIER SPACING TABLE FOR USED HOMES

Load bearing capacity (sq in)	16" x 16" (256)	18 1/2" x 18 (342)	20" x 20" (400)	22" x 22" (484)*	24" x 24" (576)*	26" x 26" (676)
1000 psf	3'	4'	5'	6'	7'	8'
1500 psf	4' 6"	6'	7'	8'	8'	8'
2000 psf	6'	8'	8'	8'	8'	8'
2500 psf	7' 6"	8'	8'	8'	8'	8'
3000 psf	8'	8'	8'	8'	8'	8'
3500 psf	8'	8'	8'	8'	8'	8'

* interpolated from Rule 15C-1 pier spacing table.

PIER PAD SIZES

I-beam pier pad size 17x25

Perimeter pier pad size 16x16

Other pier pad sizes (required by the mfg.) 17x25

Draw the approximate locations of marriage wall openings 4 foot or greater. Use this symbol to show the piers.

List all marriage wall openings greater than 4 foot and their pier pad sizes below.

Opening Pier pad size

POPULAR PAD SIZES

Pad Size	Sq in
16 x 16	256
16 x 18	288
18 1/2 x 18 1/2	342
16 x 22.5	360
17 x 22	374
13 1/4 x 26 1/4	348
20 x 20	400
17 3/16 x 25 3/16	441
17 1/2 x 25 1/2	446
24 x 24	576
26 x 26	676

ANCHORS

4 ft ☒ 5 ft

FRAME TIES

within 2' of end of home spaced at 5' 4" oc

OTHER TIES

TIEDOWN COMPONENTS

Longitudinal Stabilizing Device (LSD)
Manufacturer Directall
Longitudinal Stabilizing Device w/ Lateral Arms
Manufacturer Directall

Sidewall
Longitudinal Marriage wall
Shearwall
Number 4

PERMIT NUMBER

POCKET PENETROMETER TEST

The pocket penetrometer tests are rounded down to psf or check here to declare 1000 lb. soil without testing.

X 1000 X 1000 X 1000

POCKET PENETROMETER TESTING METHOD

1. Test the perimeter of the home at 6 locations.
2. Take the reading at the depth of the footer.
3. Using 500 lb. increments, take the lowest reading and round down to that increment.

X 1000 X 1000 X 1000

TORQUE PROBE TEST

The results of the torque probe test is 240 inch pounds or check here if you are declaring 5' anchors without testing. A test showing 275 inch pounds or less will require 5 foot anchors.

Note: A state approved lateral arm system is being used and 4 ft. anchors are allowed at the sidewall locations. 1 understand 5 ft anchors are required at all centerline tie points where the torque test reading is 275 or less and where the mobile home manufacturer may requires anchors with 4000 lb-holding capacity.

B.S. Installer's initials

ALL TESTS MUST BE PERFORMED BY A LICENSED INSTALLER

Installer Name

Brent Stordalana

Date Tested

8.24-22

Electrical

Connect electrical conductors between multi-wide units, but not to the main power source. This includes the bonding wire between multi-wide units. Pg. 24

Plumbing

Connect all sewer drains to an existing sewer tap or septic tank. Pg. 28

Connect all potable water supply piping to an existing water meter, water tap, or other independent water supply systems. Pg. 24

Site Preparation

Debris and organic material removed ☒ Swale ☒ Pad ☒ Other ☐

Water drainage: Natural

Fastening multi wide units

Floor: Type Fastener: bag Length: 6" Spacing: 16"
Walls: Type Fastener: bag Length: 6" Spacing: 16"
Roof: Type Fastener: bag Length: 6" Spacing: 16"
For used homes a min. 30 gauge, 8" wide, galvanized metal strip will be centered over the peak of the roof and fastened with galv. roofing nails at 2' on center on both sides of the centerline.

Gasket (weatherproofing requirement)

I understand a properly installed gasket is a requirement of all new and used homes and that condensation, mold, mildew and buckled marriage walls are a result of a poorly installed or no gasket being installed. I understand a strip of tape will not serve as a gasket.

Installer's initials B.S.

Type gasket FOAM

Pg. 24

Installed:

Between Floors Yes ☒

Between Walls Yes ☒

Bottom of ridgebeam Yes ☒

Weatherproofing

The bottomboard will be repaired and/or taped. Yes ☒ Pg. 24
Siding on units is installed to manufacturer's specifications. Yes ☒
Fireplace chimney installed so as not to allow intrusion of rain water. Yes ☒

Miscellaneous

Skirting to be installed. Yes ☒ No ☐
Dryer vent installed outside of skirting. Yes ☐ N/A ☒
Range downflow vent installed outside of skirting. Yes ☐ N/A ☒
Drain lines supported at 4 foot intervals. Yes ☒
Electrical crossovers protected. Yes ☒
Other: ☐

Installer verifies all information given with this permit worksheet is accurate and true based on the manufacturer's installation instructions and or Rule 15C-1 & 2

Installer Signature Brent Stordalana

Date 8/24/22

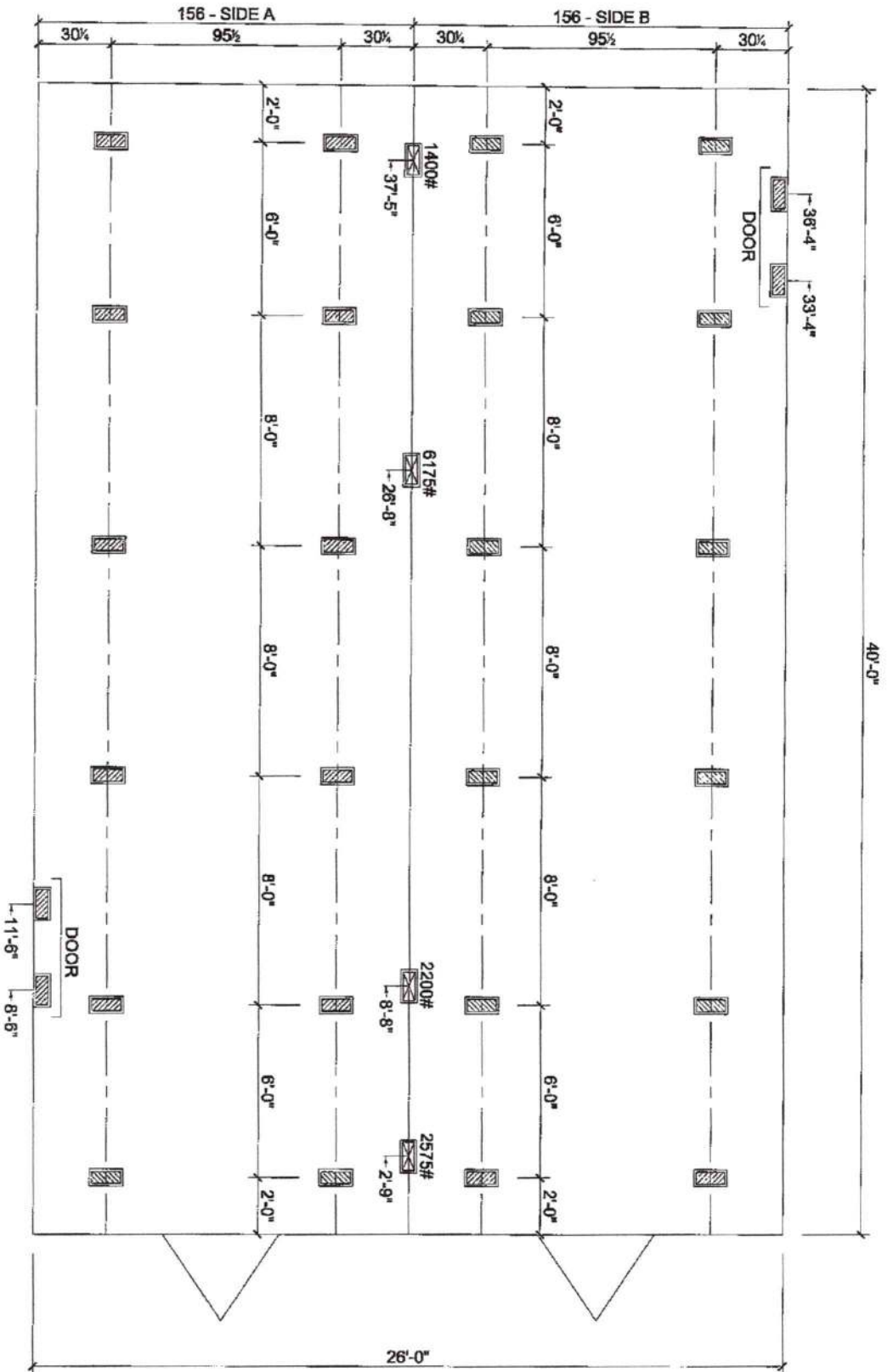

Live Oak Homes
MODEL: L-2402A - 28 x 40 (BOX)
2-BEDROOM / 2-BATH

L-2402A

STATE OF FLORIDA
DEPARTMENT OF ENVIRONMENTAL PROTECTION
APPLICATION FOR CONSTRUCTION PERMIT

Permit Application Number _____

Colin O'Steen - Kelsey Gonzalez

-----PART II - SITEPLAN-----

Scale: Each block represents 10 feet and 1 inch = 40 feet.

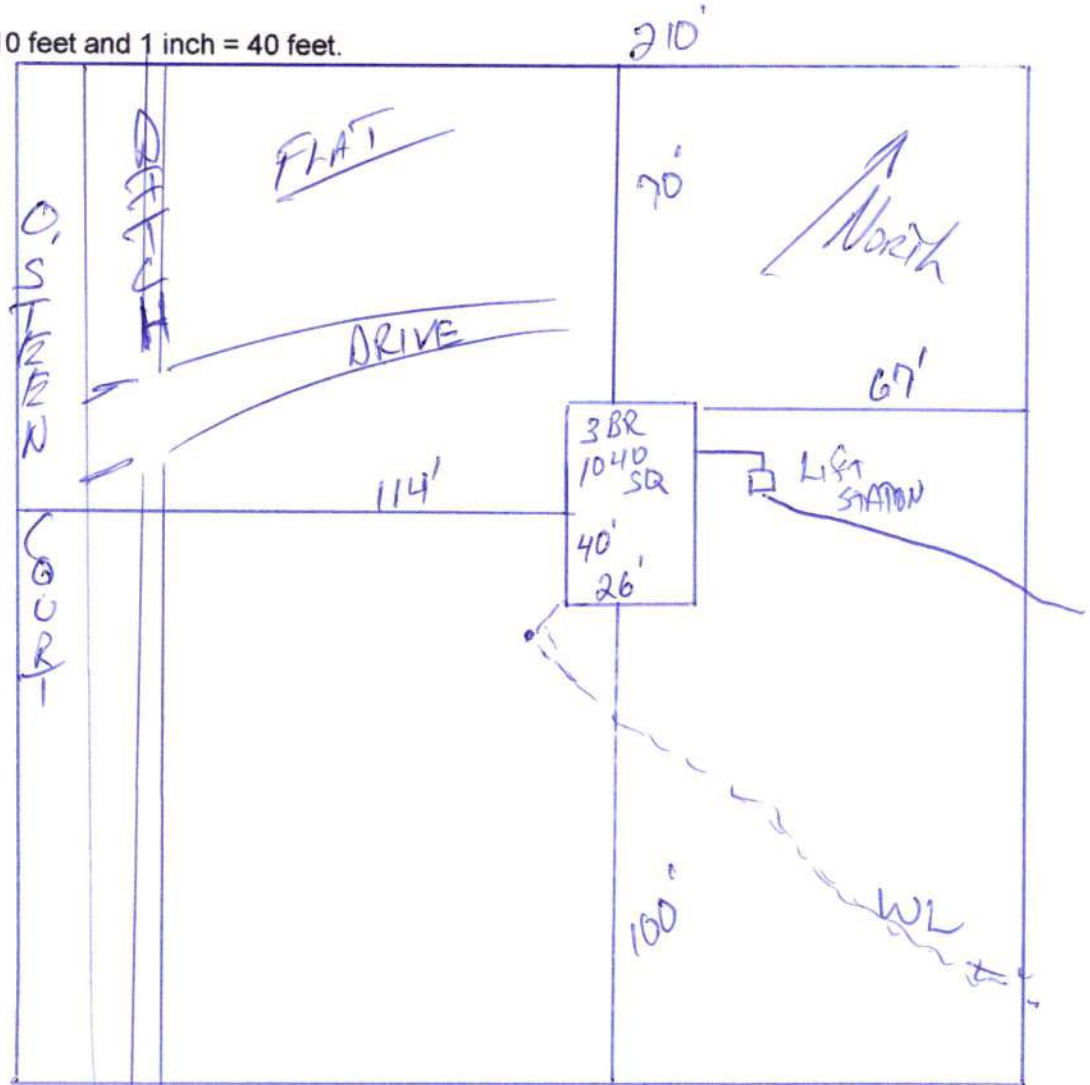

Notes: _____

1 of 18.32 Acres SEE ATTACHED

Site Plan submitted by _____ Contractor _____

Plan Approved _____ Not Approved _____ Date _____

By _____ County Health Department

ALL CHANGES MUST BE APPROVED BY THE COUNTY HEALTH DEPARTMENT



Columbia County Property Appraiser					Jeff Hampton Lake City, Florida 386-758-1083		
PARCEL: 19-3S-17-05070-003 (25025) IMPROVED AG (5000) 18.32 AC COMM SE COR OF SW1/4 OF SE1/4, RUN W 419.30 FT TO W R/W US-41, NW ALONG R/W 2100 FT, SW 901.23 FT FOR POB, RUN SE 1060 FT, SW 752.97 FT, NW 1060 FT, N					NOTES:	 Columbia County, FL	
O'STEEN COLIN L		2022 Working Values					
Owner: 391 NW OSTEEN CT LAKE CITY, FL 32055-9020	Mkt Lnd	\$6,000	Appraised	\$73,089			
	Ag Lnd	\$4,488	Assessed	\$61,896			
Site: 331 NW OSTEEN Ct, LAKE CITY	Bldg	\$44,923	Exempt	\$25,000			
	XFOB	\$17,678		county:\$32,043			
Sales Info 11/6/1991 \$27,272 V (U)	Just	\$117,561	Total Taxable	city:\$0 other:\$0 school:\$36,896			
This information,, was derived from data which was compiled by the Columbia County Property Appraiser Office solely for the governmental purpose of property assessment. This information should not be relied upon by anyone as a determination of the ownership of property or market value. No warranties, expressed or implied, are provided for the accuracy of the data herein, it's use, or it's interpretation. Although it is periodically updated, this information may not reflect the data currently on file in the Property Appraiser's office.							
GrizzlyLogic.com							



Address Assignment and Maintenance Document

To maintain the county wide Addressing Policy you must make application for a 9-1-1 Address at the time you apply for a building permit. The established standards for addressing and posting numbers to all principal buildings, dwellings, businesses and industries are contained in Columbia County Ordinance 2001-9. The addressing system is to enable Emergency Services Agencies to locate you in an emergency, and to assist the United States Postal Service and the public in the timely and efficient provision of services to residents and businesses of Columbia County

Date/Time Issued: **6/22/2020 2:45:17 PM**

Address: **451 NW OSTEEN CT**

City: **LAKE CITY**

State: **FL**

Zip Code **32055**

Parcel ID **19-3S-17-05070-003**

REMARKS: **This address is a verified address in the county's addressing system.**

Verification ID: 178d3672-6a04-4e27-87c1-b8e133a9f37d

NOTICE: THIS ADDRESS WAS ISSUED BASED ON LOCATION AND ACCESS INFORMATION RECEIVED FROM THE REQUESTER. SHOULD, AT A LATER DATE, THE LOCATION AND/OR ACCESS INFORMATION BE FOUND TO BE IN ERROR OR CHANGED, THIS ADDRESS IS SUBJECT TO CHANGE.

Address Issued By: **GIS Specialist**

Columbia County GIS/911 Addressing Coordinator

#1

*Proposed
2/24/22*

SOUTHERN CHARM II

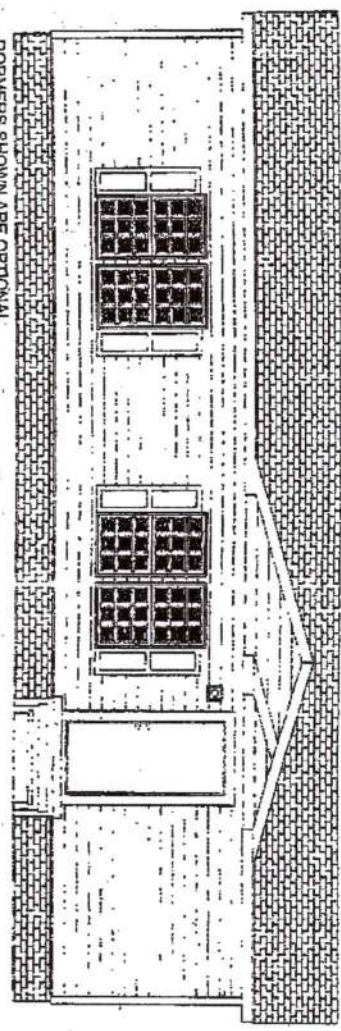

DORMERS SHOWN ARE OPTIONAL.

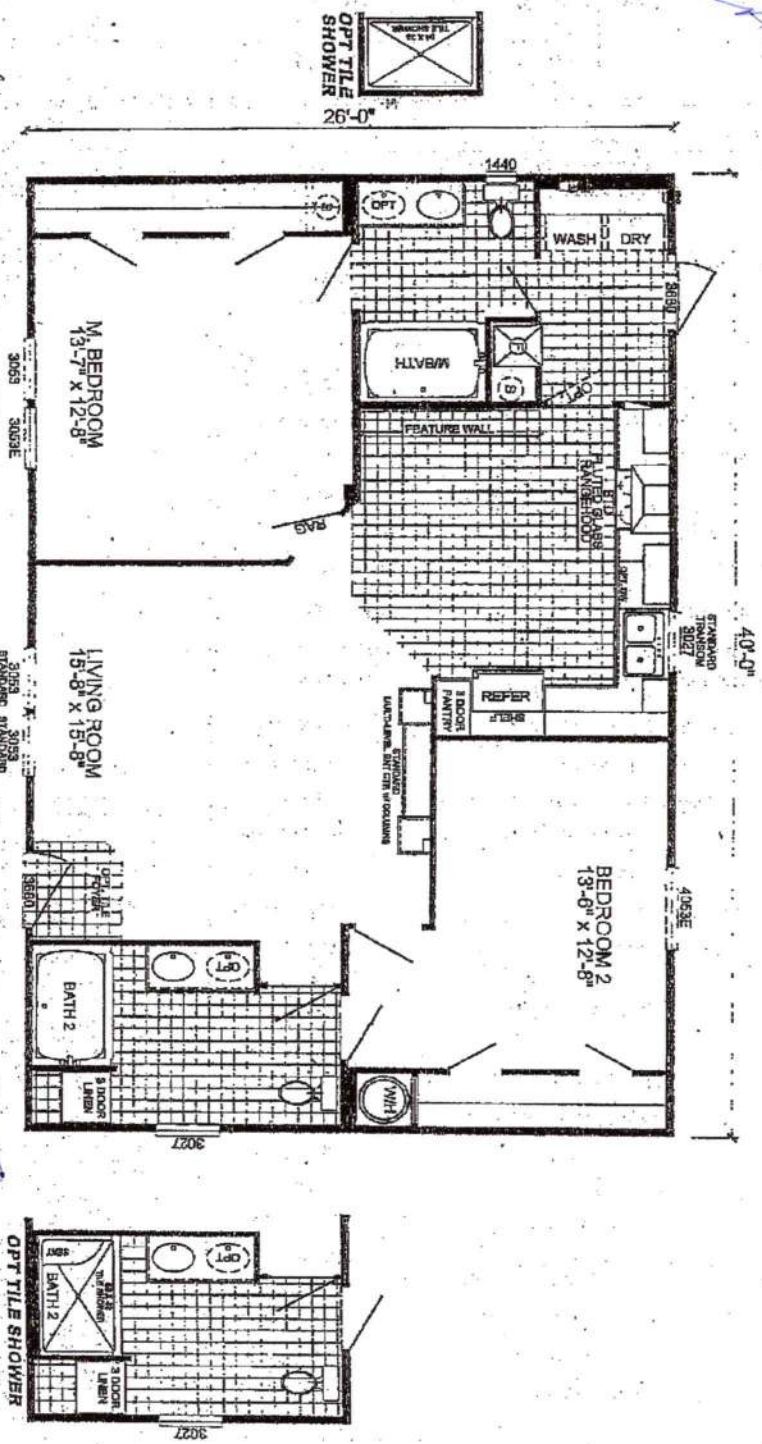

L-2402A - OAK
3-BEDROOM / 2-BATH
28 X 44 - Approx. 1040 Sq. Ft.

Date: 07/01/19

* All room dimensions include closets and square footage figures are approximate.
 * Transoms/windows are available on optional 8'-6" side wall houses only.
 * Live Oak Homes reserves the right to change the product offering at any time.

2/24/22

Signature
 Signature