

Legend

SectionTownshipAndRange



Roads

Roads

others

Dirt

Interstate

Main

Other

Paved

Private

Parcels



SRWMD Wetlands

2018Aerials



2018 Flood Zones

0.2 PCT ANNUAL CHANCE

A

AE

AH

LidarElevations



# Columbia County, FLA - Building & Zoning Property Map

Printed: Wed Dec 16 2020 09:31:22 GMT-0500 (Eastern Standard Time)

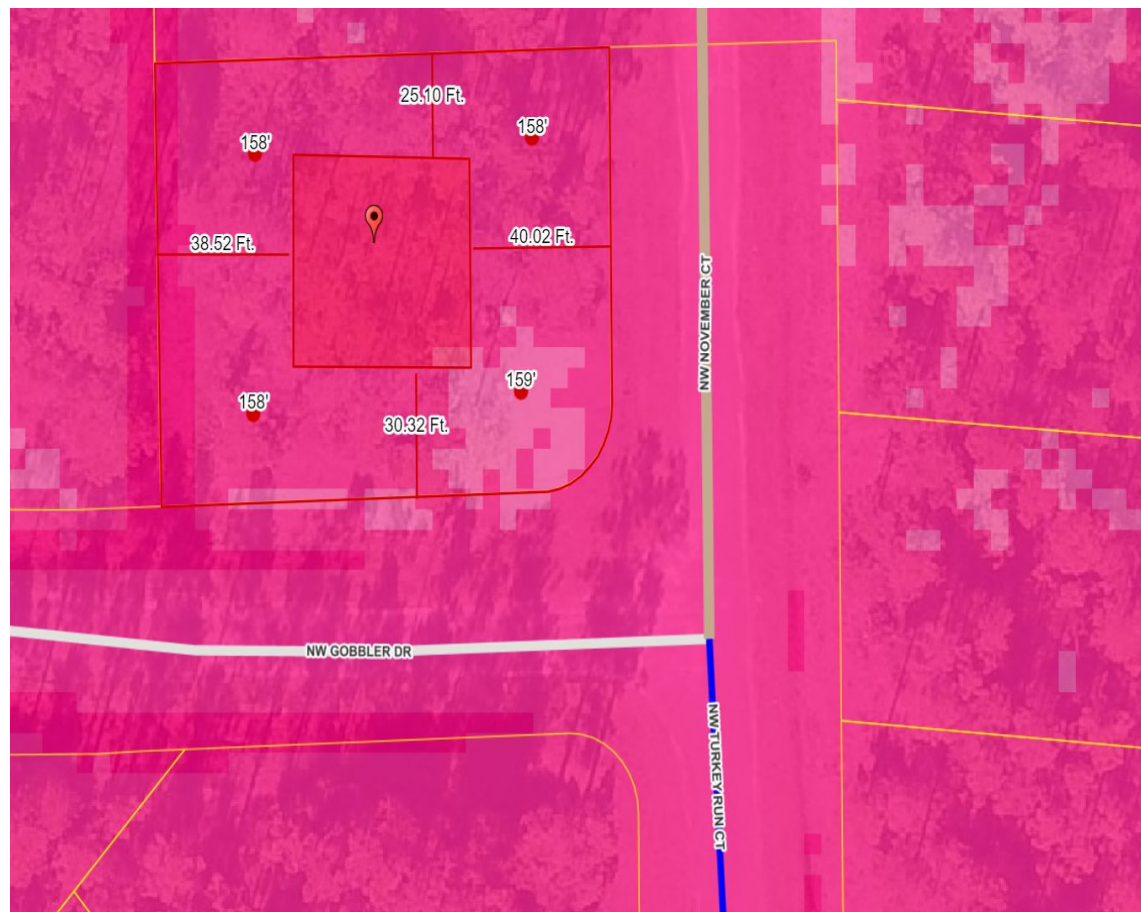

## Parcel Information

Parcel No: 23-3S-16-02279-113

Owner: DON LITTLE CONSTRUCTION &

Subdivision: TURKEY CREEK UNIT 1

Lot:

Acres: 0.332386643

Deed Acres:

District: District 1 Ronald Williams

Future Land Uses: Residential - Low

Flood Zones:

Official Zoning Atlas: PRD

All data, information, and maps are provided "as is" without warranty or any representation of accuracy, timeliness of completeness. Columbia County, FL makes no warranties, express or implied, as to the use of the information obtained here. There are no implied warranties of merchantability or fitness for a particular purpose. The requester acknowledges and accepts all limitations, including the fact that the data, information, and maps are dynamic and in a constant state of maintenance, and update.