

# Columbia County, FLA - Building & Zoning Property Map

Printed: Mon Aug 23 2021 13:05:12 GMT-0400 (Eastern Daylight Time)

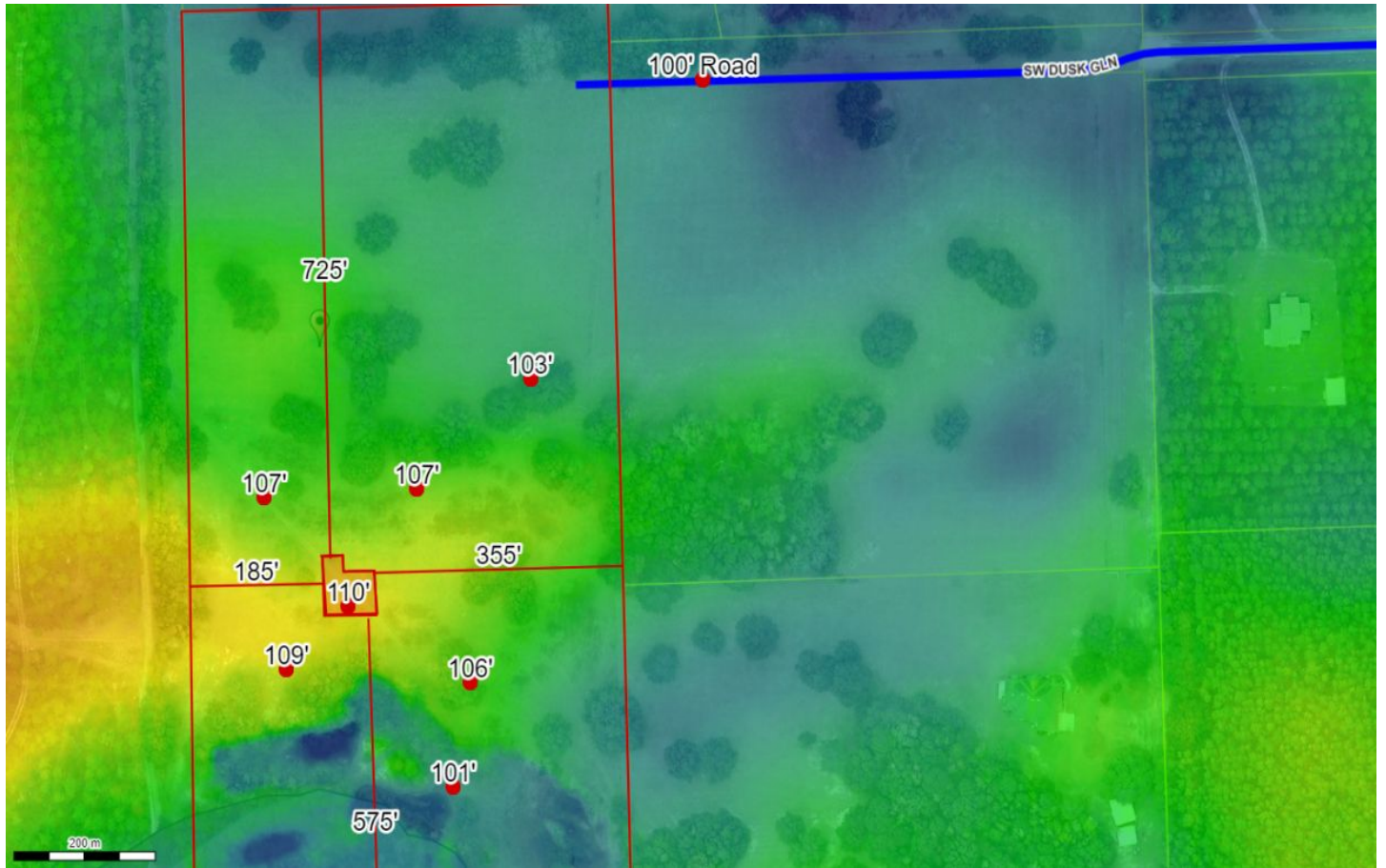

Parcel No: 28-4S-16-03235-007

Owner: SNIPES CHARLES

Subdivision:

Lot:

Acres: 19.6604328

Deed Acres: 20.27 Ac

District: District 2 Rocky Ford

Future Land Uses: Agriculture - 3

Flood Zones: A,

Official Zoning Atlas: A-3