

Mobile Home Permit Worksheet

Installer: Dave Houston License # 14113271
 Address of home being installed 852 SW CHIEFLAND LANE
FT WHITE FL
 Manufacturer Sunshine Length x width 16' x 76'

NOTE: if home is a single wide fill out one half of the blocking plan
 if home is a triple or quad wide sketch in remainder of home
 I understand Lateral Arm Systems cannot be used on any home (new or used)
 where the sidewall ties exceed 5 ft 4 in.

Installer's initials DH

Typical pier spacing

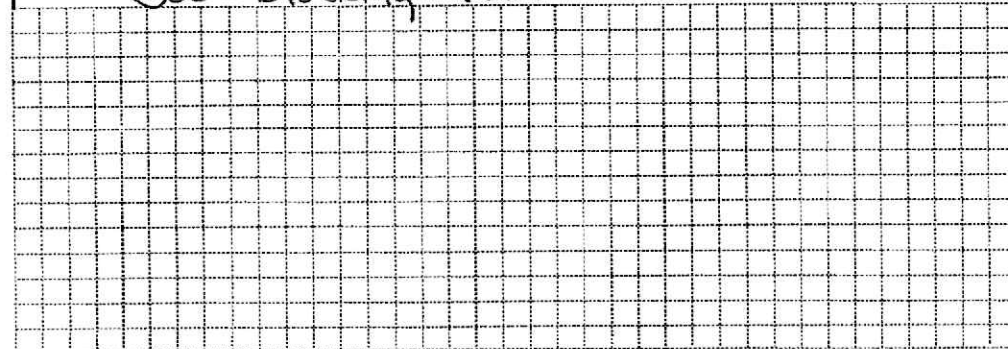
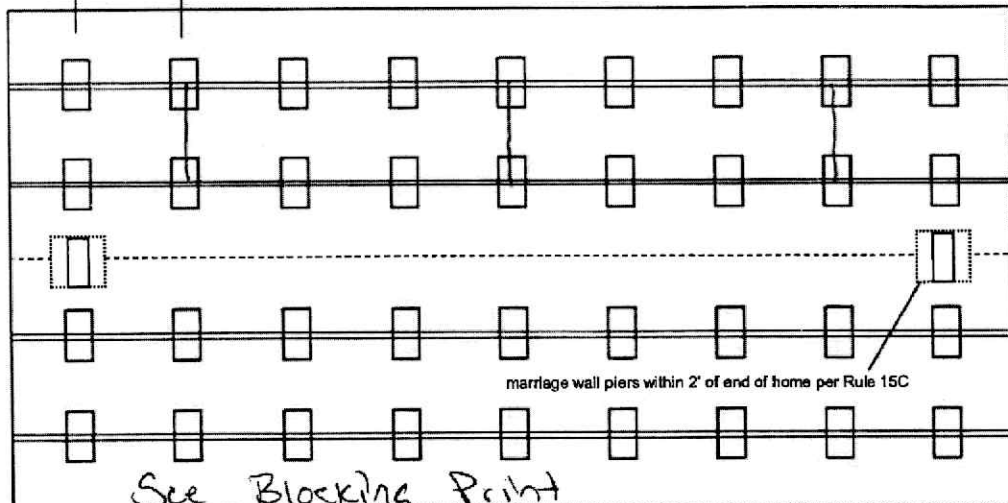
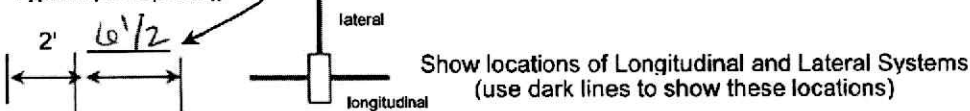

Application Number: _____ Date: _____

New Home ☒ Used Home ☐

Home installed to the Manufacturer's Installation Manual ☒
 Home is installed in accordance with Rule 15-C ☐

Single wide ☒ Wind Zone II ☒ Wind Zone III ☐

Double wide ☐ Installation Decal # 107696

Triple/Quad ☐ Serial # AL0301245

PIER SPACING TABLE FOR USED HOMES

Load bearing capacity	Footer size (sq in)	16" x 16" (256)	18 1/2" x 18 1/2" (342)	20" x 20" (400)	22" x 22" (484)*	24" X 24" (576)*	26" x 26" (676)
1000 psf		3'	4'	5'	6'	7'	8'
1500 psf		4' 6"	6'	7'	8'	8'	8'
2000 psf		6'	8'	8'	8'	8'	8'
2500 psf		7' 6"	8'	8'	8'	8'	8'
3000 psf		8'	8'	8'	8'	8'	8'
3500 psf		8'	8'	8'	8'	8'	8'

* interpolated from Rule 15C-1 pier spacing table.

PIER PAD SIZES

I-beam pier pad size 23 x 31

Perimeter pier pad size 16 x 16

Other pier pad sizes (required by the mfg.) _____

 Draw the approximate locations of marriage wall openings 4 foot or greater. Use this symbol to show the piers.

List all marriage wall openings greater than 4 foot and their pier pad sizes below.

Opening	Pier pad size
<u>N/A</u>	

TIEDOWN COMPONENTS

Longitudinal Stabilizing Device (LSD)
 Manufacturer Oliver
 Longitudinal Stabilizing Device w/ Lateral Arms
 Manufacturer Oliver

POPULAR PAD SIZES

Pad Size	Sq In
16 x 16	256
16 x 18	288
18.5 x 18.5	342
16 x 22.5	360
17 x 22	374
13 1/4 x 26 1/4	348
20 x 20	400
17 3/16 x 25 3/16	441
17 1/2 x 25 1/2	446
24 x 24	576
26 x 26	676

ANCHORS

 4 ft  5 ft

FRAME TIES

within 2' of end of home
 spaced at 5' 4" oc

OTHER TIES

	Number
Sidewall	<u>5' 4"</u>
Longitudinal	<u>9</u>
Marriage wall	<u>N/A</u>
Shearwall	<u>1/4</u>

Mobile Home Permit Worksheet

Application Number: _____ Date: _____

POCKET PENETROMETER TEST

The pocket penetrometer tests are rounded down to _____ psf
or check here to declare 1000 lb. soil ☒ without testing.

X _____ X _____ X _____

POCKET PENETROMETER TESTING METHOD

1. Test the perimeter of the home at 6 locations.
2. Take the reading at the depth of the footer.
3. Using 500 lb. increments, take the lowest reading and round down to that increment.

X _____ X _____ X _____

TORQUE PROBE TEST

The results of the torque probe test is _____ inch pounds or check here if you are declaring 5' anchors without testing _____. A test showing 275 inch pounds or less will require 5 foot anchors.

Note: A state approved lateral arm system is being used and 4 ft. anchors are allowed at the sidewall locations. I understand 5 ft anchors are required at all centerline tie points where the torque test reading is 275 or less and where the mobile home manufacturer may requires anchors with 4000 lb holding capacity.

Installer's initials _____

ALL TESTS MUST BE PERFORMED BY A LICENSED INSTALLER

Installer Name _____

Date Tested _____

Electrical

Connect electrical conductors between multi-wide units, but not to the main power source. This includes the bonding wire between multi-wide units. Pg. 95

Plumbing

Connect all sewer drains to an existing sewer tap or septic tank. Pg. 69

Connect all potable water supply piping to an existing water meter, water tap, or other independent water supply systems. Pg. 95

Site Preparation

Debris and organic material removed
Water drainage: Natural _____ Swale _____ Pad ☒ Other _____

Fastening multi wide units

Floor: Type Fastener: _____ Length: _____ Spacing: _____
Walls: Type Fastener: N/A Length: N/A Spacing: N/A
Roof: Type Fastener: _____ Length: _____ Spacing: _____
For used homes a min. 30 gauge, 8" wide, galvanized metal strip will be centered over the peak of the roof and fastened with galv. roofing nails at 2" on center on both sides of the centerline.

Gasket (weatherproofing requirement)

I understand a properly installed gasket is a requirement of all new and used homes and that condensation, mold, mildew and buckled marriage walls are a result of a poorly installed or no gasket being installed. I understand a strip of tape will not serve as a gasket.

Installer's initials N/A

Type gasket N/A
Pg. _____

Installed:
Between Floors Yes
Between Walls Yes N/A
Bottom of ridgebeam Yes

Weatherproofing

The bottomboard will be repaired and/or taped. Yes ☒ Pg. 115
Siding on units is installed to manufacturer's specifications. Yes ☒
Fireplace chimney installed so as not to allow intrusion of rain water. Yes N/A

Miscellaneous

Skirting to be installed. ☒ Yes ☒ No
Dryer vent installed outside of skirting. ☒ Yes ☒ No
Range downflow vent installed outside of skirting. Yes ☒ N/A
Drain lines supported at 4 foot intervals. ☒ Yes
Electrical crossovers protected. Yes N/A
Other: _____

Installer verifies all information given with this permit worksheet is accurate and true based on the manufacturer's installation instructions and or Rule 15C-1 & 2

Installer Signature Dale Houston

Date 5/6/24

MANUFACTURER DISCLAIMER NOTICE

PLEASE READ THE FOLLOWING INFORMATION CLOSELY. THE MANUFACTURER DOES NOT DO INSTALLATION OF HOMES. IT IS THE RESPONSIBILITY OF THE DEALER/INSTALLER TO INSURE THAT ALL SITE WORK AND INSTALLATION FOLLOWS THE INSTALLATION MANUAL. THE MANUFACTURER ASSUMES NO RESPONSIBILITY FOR ACTUAL FOUNDATION DESIGN AND CONSTRUCTION.

NOTICE TO INSTALLERS, MANUFACTURED HOMES WEIGH SEVERAL TONS. DO NOT ATTEMPT TO INSTALL HOME WITHOUT PROPER KNOWLEDGE, EXPERIENCE, AND UNDERSTANDING OF ALL INSTALLATION REQUIREMENTS. A LICENSED PROFESSIONAL MAY BE REQUIRED IN SOME AREAS. FAILURE TO MEET THESE REQUIREMENTS MAY RESULT IN SERIOUS INJURY OR DEATH. PLEASE READ AND UNDERSTAND THE INSTALLATION MANUAL SUPPLIED WITH THIS HOME BEFORE ATTEMPTING ANY INSTALLATION OF ANY MANUFACTURED HOME.

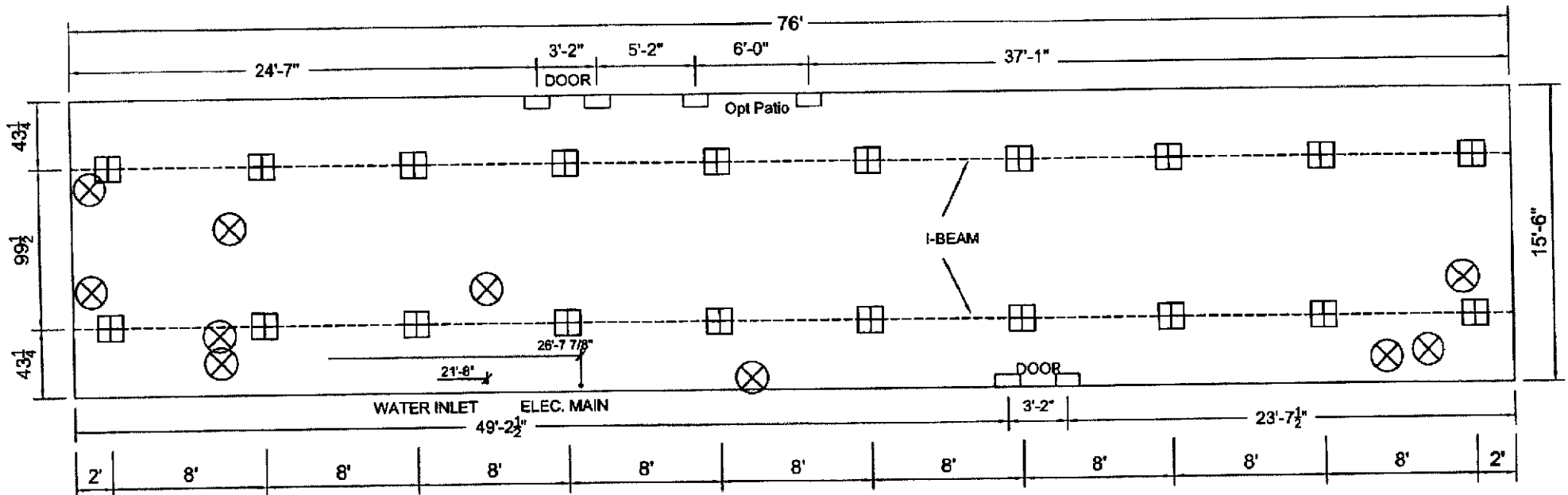

- = PIER @ DOOR
- = PIER @ MARRIAGE WALL OPENINGS
- ▣ = PIER @ MARRIAGE WALL AND I-BEAM
- ⊗ = PLUMBING DROPS

HITCH END

Julian

License Number: IH / 1133271 / 1 Name: DALE HOUSTON

Order #: 6113

Label #: 107696

Manufacturer: _____

(Check Size of Home)

Homeowner: _____

Year Model: _____

Single _____

Address: _____

Length & Width: _____

Double _____

Triple _____

City/State/Zip: _____

Type Longitudinal System: _____

HUD Label #:

Phone #: _____

Type Lateral Arm System: _____

Soil Bearing / PSF:

Date Installed: _____

New Home: _____ Used Home: _____

Torque Probe / in-lbs:

Installed Wind Zone: _____

Data Plate Wind Zone: _____

Permit #:

Note: _____

STATE OF FLORIDA
INSTALLATION CERTIFICATION LABEL

107696

LABEL #

DATE OF INSTALLATION

DALE HOUSTON

NAME

IH / 1133271 / 1

6113

LICENSE #

ORDER #

CERTIFIES THAT THE INSTALLATION OF THIS MOBILE HOME IS
IN ACCORDANCE WITH FLORIDA STATUTES 320.8249, 320.8325
AND RULES OF THE HIGHWAY SAFETY AND MOTOR VEHICLES.

INSTRUCTIONS

PLEASE WRITE DATE OF
INSTALLATION AND AFFIX
LABEL NEXT TO HUD LABEL.
USE PERMANENT INK PEN
OR MARKER ONLY.
COMPLETE INFORMATION
ABOVE AND KEEP ON FILE
FOR A MINIMUM OF 2 YEARS.
YOU ARE REQUIRED TO
PROVIDE COPIES WHEN
REQUESTED.