

**F1 S-2** **OPTIONAL MONOLITHIC FOOTING**  
SCALE: 1/2" = 1'-0"

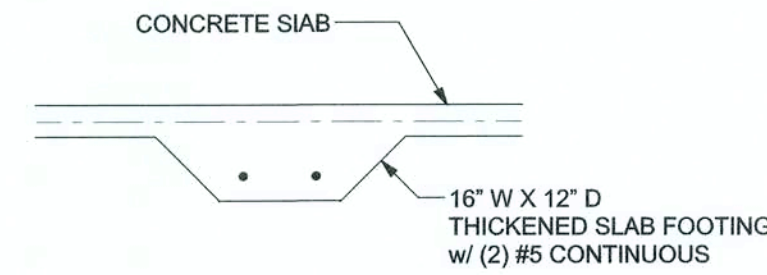

**F2 S-2** **INTERIOR BEARING FOOTING**  
SCALE: 1/2" = 1'-4"

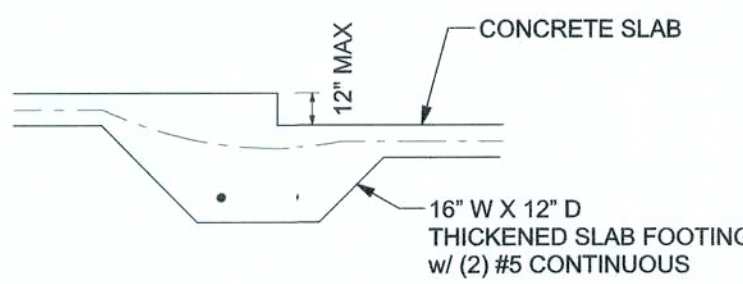

**F3 S-2** **INTERIOR BEARING STEP FOOTING**  
SCALE: 1/2" = 1'-0"

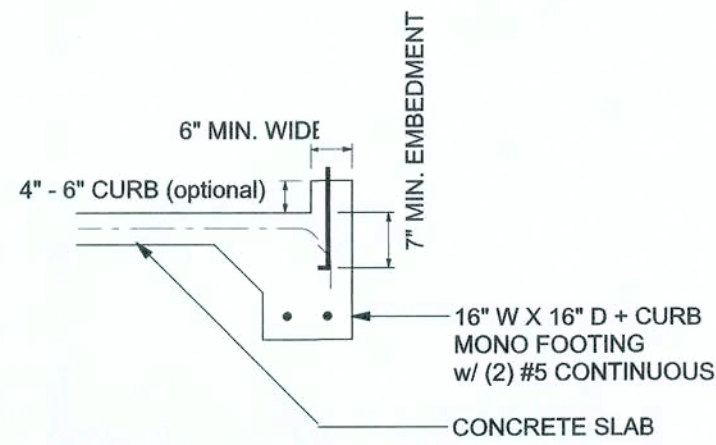

**F4 S-2** **OPTIONAL MONOLITHIC CURB FOOTING**  
SCALE: 1/2" = 1'-4"

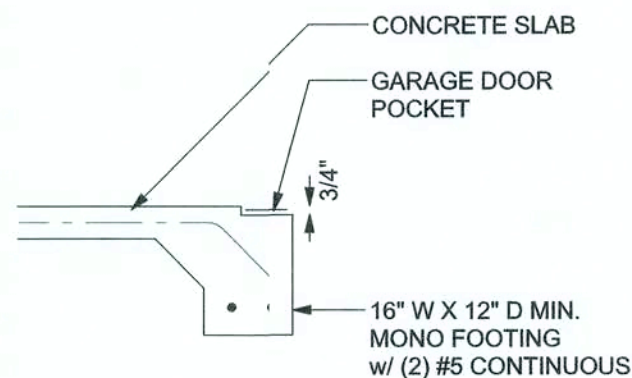

**F5 S-2** **GARAGE DOOR POCKET FOOTING**  
SCALE: 1/2" = 1'-0"

#### FOUNDATION PLAN

SCALE: 1/4" = 1'-0"

FOUNDATION NOTES	
FN-1	DIMENSIONS ON FOUNDATION & STRUCTURAL SHEETS ARE NOT EXACT. REFER TO ARCHITECTURAL PLANS FOR ACTUAL DIMENSIONS, RECESSES IN SLAB, STEP DOWNS, ETC. DISOWAY DESIGN GROUP OR MARK DISOWAY, P.E. IS NOT RESPONSIBLE FOR DIMENSION ERRORS ON THIS PLAN.
FN-2	CONTRACTOR SHALL VERIFY NEED FOR INTERIOR BEARING (BY THE SUPPLIER) BEFORE FINALIZING FOUNDATION PLAN.
FN-3	THE SLAB SHALL BE 4" CONCRETE SLAB REINFORCED w/ 6X8-14/14 WELDED WIRE MESH PLACED ON CHAIRS @ 1'0" DEPTH OR FIBER MESH CONCRETE, 5-MIL POLY VAPOR BARRIER w/ 6" LAPS SEALED w/ POLY TAPE OVER TERMITES-TREATED & COMPACTED FILL.

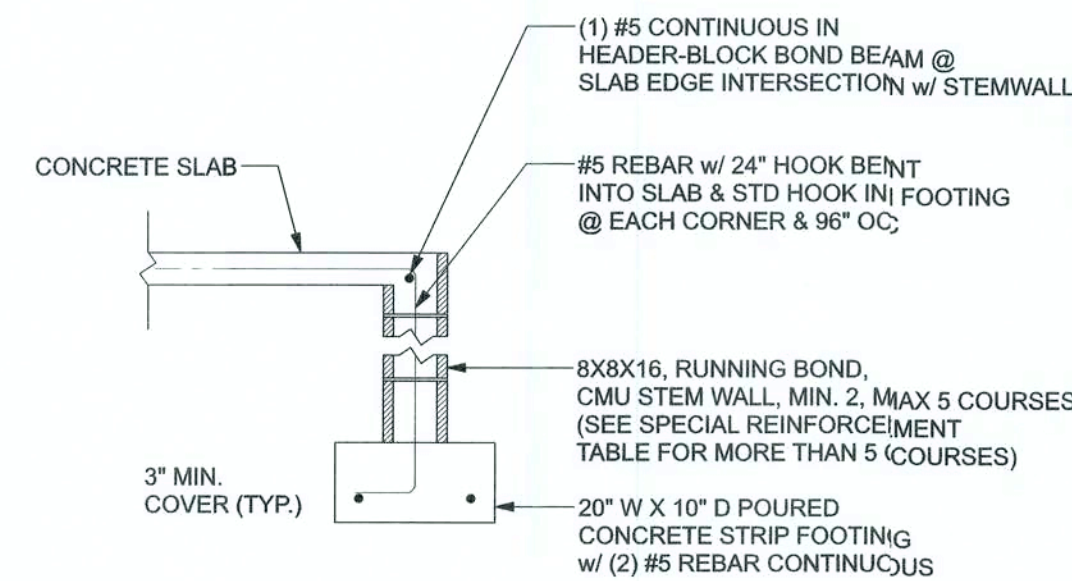

**F1 S-2** **STEM WALL FOOTING**  
SCALE: 1/2" = 1'-0"

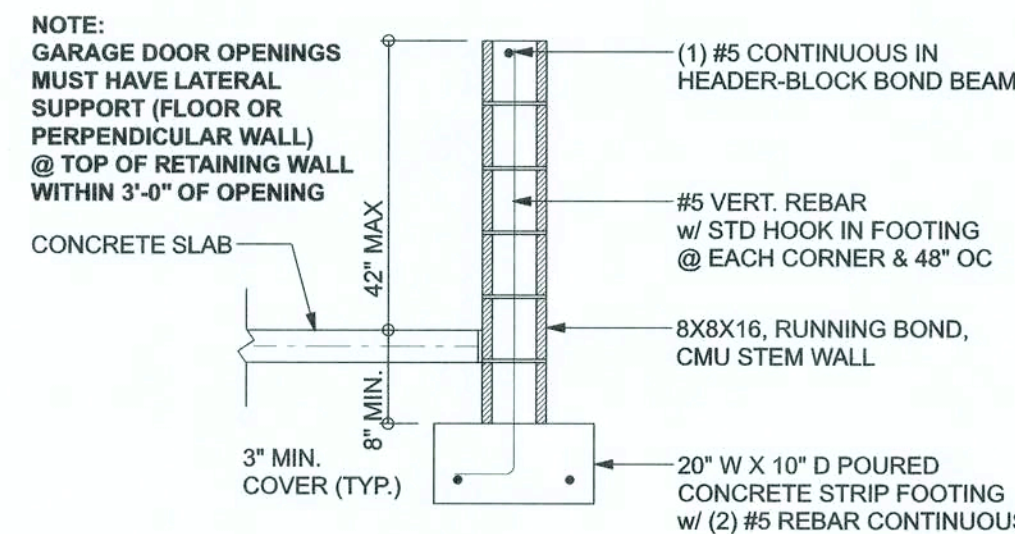

**F4 S-2** **STEM WALL CURB FOOTING**  
SCALE: 1/2" = 1'-0"

BOTTOM OF EXTERIOR FOOTINGS SHALL BE A MINIMUM OF 12" BELOW UNDISTURBED SOIL OR ENGINEERED FILL PER FBC 2017-RES, SECTION R403.1.4

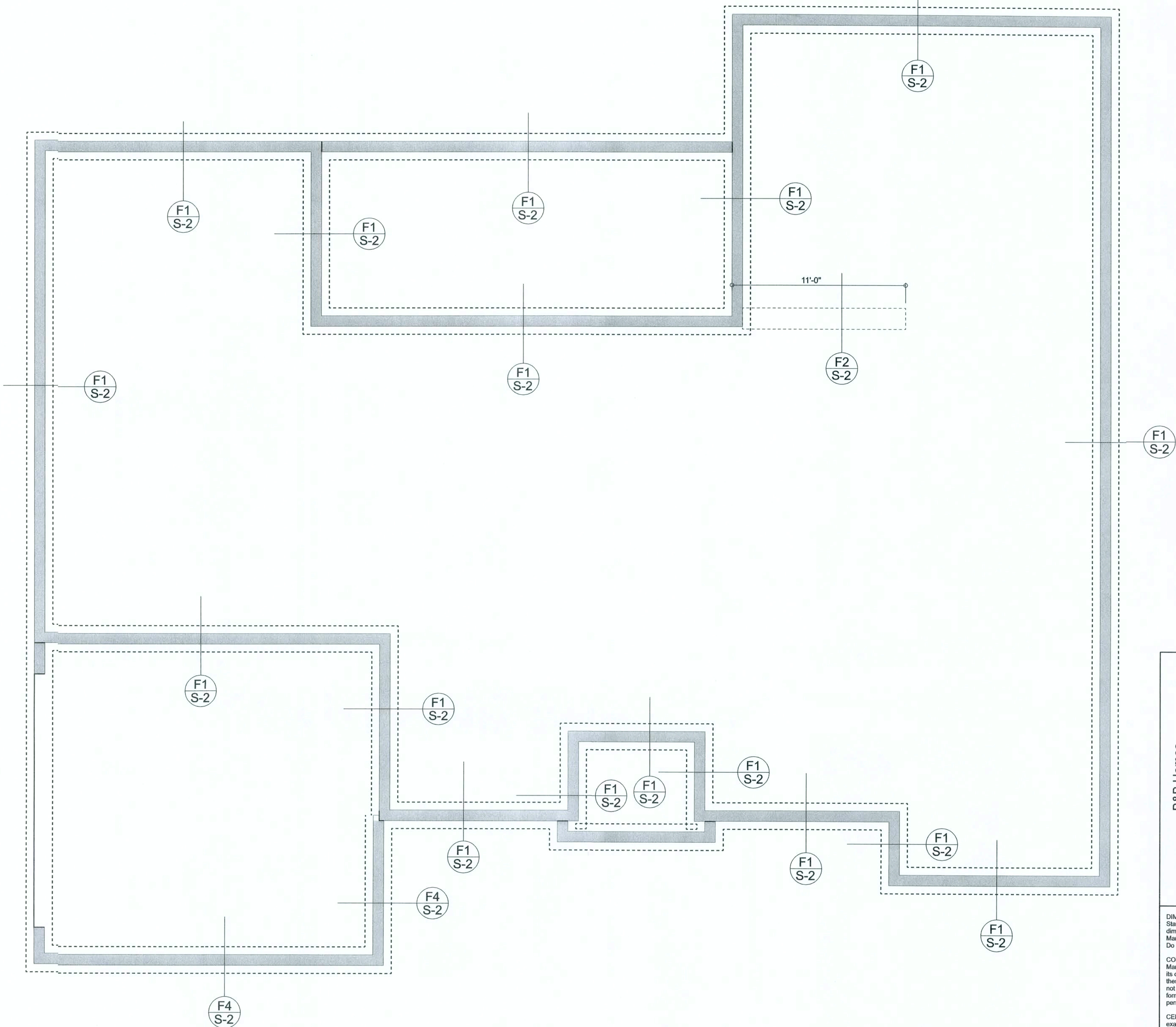

**MASONRY NOTE:**  
MASONRY CONSTRUCTION AND MATERIALS FOR THIS PROJECT SHALL CONFORM TO ALL REQUIREMENTS OF "SPECIFICATION FOR MASONRY STRUCTURES" (ACI 530.1/ASCE 6/TMS 602). THE CONTRACTOR AND MASON MUST IMMEDIATELY, BEFORE PROCEEDING, NOTIFY THE ENGINEER OF ANY CONFLICTS BETWEEN ACI 530.1-02 AND THESE DESIGN DRAWINGS. ANY EXCEPTIONS TO ACI 530.1-02 MUST BE APPROVED BY THE ENGINEER IN WRITING.

ACI/ASCE/ASCE	Specific Requirements
1.4A	Compressive strength
2.1	Mortar
2.2	Grout
2.3	CMU standard
2.3	Clay brick standard
2.4	Reinforcing bars, #3 - #11
2.4F	Coating for corrosion protection
2.4F	Coating for corrosion protection
3.3.E.2	Pipes, conduits, and accessories
3.3.E.7	Movement joints

**B&B Homes**  
Donnie & Sheila Blackwell Res.  
PROJECT ADDRESS:  
237 Hill Creek Drive  
Lake City, FL

**DIMENSIONS:**  
Stated dimensions supersede scaled dimensions. Refer all questions to Mark Disoway, P.E. for resolution. Do not proceed without clarification.  
**COPYRIGHTS AND PROPERTY RIGHTS:**  
Mark Disoway, P.E. hereby expressly reserves its common law copyrights and property right in these instruments of service. This document is not to be reproduced, altered or copied in any form or manner without first the express written permission and consent of Mark Disoway.  
**CERTIFICATION:** I hereby certify that I have examined this plan, and that the applicable portions of the plan, relating to wind engineering comply with the 6th Edition Florida Building Code Residential (2017) to the best of my knowledge.  
**LIMITATION:** This design is valid for one building, at specified location.

MARK DISOWAY P.E. 53815  
Monday, August 12, 2019

**Mark Disoway P.E.**  
163 SW Midtown Place  
Suite 103  
Lake City, Florida 32025  
386.754.5419  
disowaydesign@gmail.com

**JOB NUMBER:**  
190872  
**S-2**  
OF 3 SHEETS



LUMBER SIZE & GRADE MINIMUM REQUIREMENTS	
RAFTER SPANS 20'-0" OR LESS	2X4 SYP #2
PURLIN / LATERAL BRACING	2X4 SYP #2
SLEEPERS	2X (WIDTH OF RAFTER BEAT CUT) SPF #3 OR 2X PARALLEL 2X4 SYP #2
CRIPPLES & BLOCKING	2X4 SYP #2 OR BETTER
TRUSS BELOW	SEE TRUSS DESIGN - SOUTHERN PINE MATERIAL

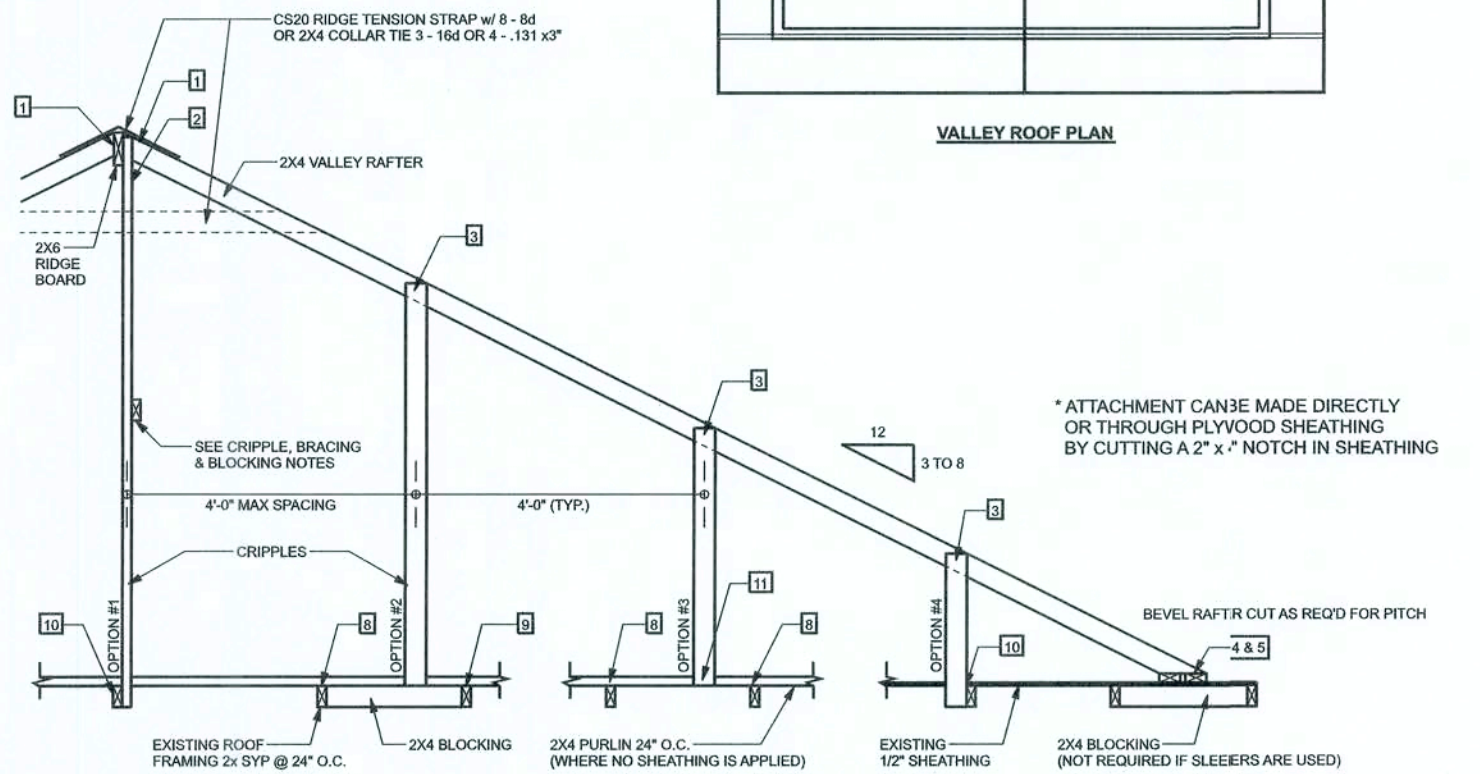

ROOF OVER FRAMING & BRACING DETAIL  
SCALE: N.T.S.

#### VALLEY ROOF PLAN MEMBER LEGEND

— TRUSS  
— TRUSS UNDER VALLEY FRAMING  
— VALLEY RAFTER OR RIDGE  
— CRIPPLE

CRIPPLES 4'-0" O.C. FOR 20' (TL) AND 10' (TD) (TYP. SHINGLE ROOF) MAX

#### CONNECTION REQUIREMENT NOTES

1. 2X4 RAFTERS TO RIDGE	3-16d OR 6-131 x 3" TOE NAILS
2. CRIPPLE TO RIDGE	3-16d OR 6-131 x 3" TOE NAILS
3. CRIPPLE TO RAFTERS	3-16d OR 6-131 x 3" TOE NAILS
4. RAFTER TO SLEEPER OR BLOCKING	6-16d OR 12-131 x 3" TOE NAILS
5. SLEEPER TO TRUSS	4-16d OR 8-131 x 3" TOE NAILS EACH TRUSS
6. RIDGE BOARD TO ROOF BLOCK	3-16d OR 6-131 x 3" TOE NAILS
7. RIDGE BOARD TO TRUSS	3-16d OR 6-131 x 3" TOE NAILS
8. PURLIN TO TRUSS (TYP.)	3-16d OR 6-131 x 3" TOE NAILS
9. PURLIN TO TRUSS (IF CRIPPLE IS ATTACHED TO PURLIN)	4-16d OR 8-131 x 3" TOE NAILS
10. CRIPPLE TO TRUSS	3-16d OR 6-131 x 3" TOE NAILS
11. CRIPPLE TO PURLIN	3-16d OR 6-131 x 3" TOE NAILS

#### GENERAL NOTES

MAXIMUM RAFTER SPANS:  
4'-0" FOR 2X4 SYP #2 OR 2X4 SYP #2  
MAXIMUM ROOF AREA PER SUPPORT:  
1600 sq. ft. for 2X4 SYP #2, 1600 sq. ft. for 2X4 SYP #2  
PURLIN REQUIRED 7'-0" C.U. IF EXISTING SHEATHING IS REMOVED.  
PURLIN SHOULD OVERLAP SHEATHING ONE TRUSS SPACING MINIMUM.  
IN CASES THAT THIS IS IMPRACTICAL, OVERLAP SHEATHING A MINIMUM OF 6" AND NAIL UPWARDS THROUGH SHEATHING INTO PURLIN WITH A MINIMUM OF 3-16d COMMON WIRE NAILS.  
THE DRAWING APPLIES TO WALLS WITH THE FOLLOWING CONDITIONS:  
- MAXIMUM WIND SPEED: 150 MPH  
- MAXIMUM MEAN ROOF HEIGHT: 30 FEET  
- MAXIMUM TOTAL LOADING: 40 psf  
- MEETS THE REQUIREMENTS TO WIND REQUIREMENTS  
- EXPOSURE CATEGORY "C", I = 1.0, K1 = 1.0  
- ENCLOSED BUILDING

#### CRIPPLE, BRACING & BLOCKING NOTES

2X4 CONTINUOUS LATERAL BRACE (CLB) MIN. IS REQUIRED FOR CRIPPLES 5'-0" TO 10'-0" LONG NAILS 2-16d OR 2X4 SYP #2 OR 2X4 SYP #2 BRACE NAILS TO FLAT EDGE OF CRIPPLE WITH 16d NAILS @ 8" O.C. 1" OR SCAB MUST BE 90% OF CRIPPLE LENGTH. CRIPPLES OVER 10'-0" LONG REQUIRE TWO CLBS ON BOTH SIDES 1" OR SCAB. USE STRESS GRADO LAMBS & 8d OR COMMON NAILS.  
- NAIL ON EDGE OF CRIPPLE CAN FACE RIDGE OR RAFTER.  
- AS LONG AS THE PROPER NUMBER OF NAILS ARE INSTALLED INTO RIDGE BOARD.  
- INSTALL BLOCKING UNDER RAFTER IF SLEEPERS ARE NOT USED.  
- INSTALL BLOCKING UNDER CRIPPLES IF CRIPPLES FALL BETWEEN LOWER TRUSS TOP CHORDS AND LATERAL BRACING IS NOT USED.  
- APPLY ALL NAILING IN ACCORDANCE TO NDS-197 SECTION 12. NAILS ARE COMMON WIRE NAILS UNLESS NOTED OTHERWISE.

