

William H. Freeman
3/2/11
P.L.# 50001

WEST SIDE COMMUNITY CENTER

128 SW NASSAU STREET
LAKE CITY, FL 32025
(386)758-4203



DATE 11/5/10	DRAWN BY W.H.F.
	APPROVED W.H.F.
REVISIONS	
SHEET OF	A-4 11
PROJECT NO. 00 C037	

CERTIFICATE OF AUTHORIZATION # 00008701

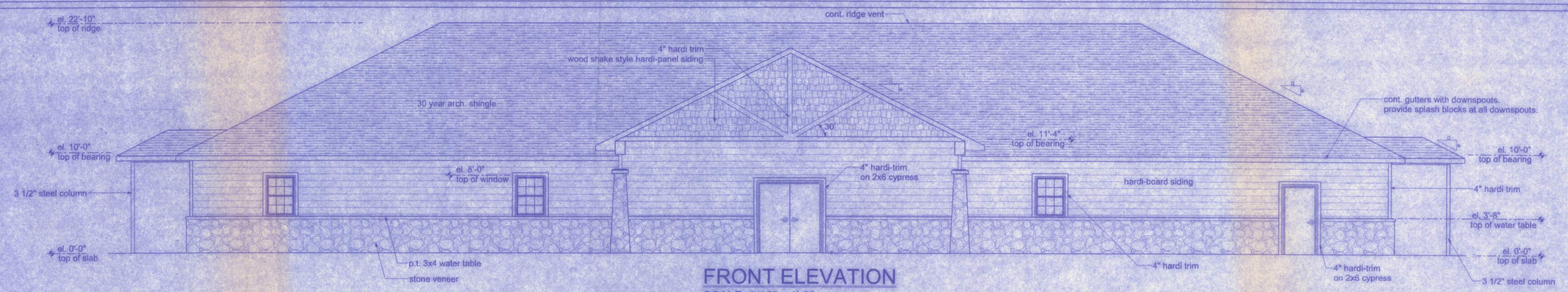

FRONT ELEVATION
SCALE: 3/16" = 1'-0"

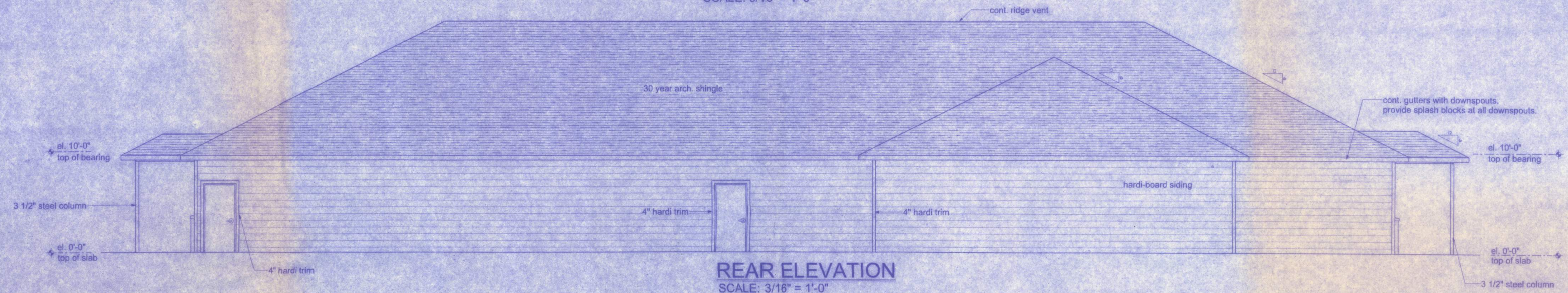

REAR ELEVATION
SCALE: 3/16" = 1'-0"

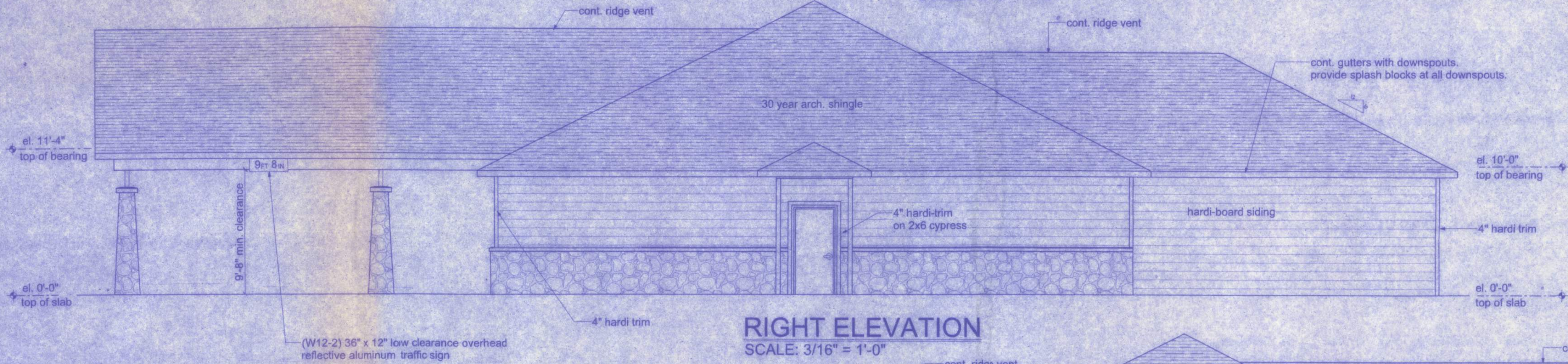

RIGHT ELEVATION
SCALE: 3/16" = 1'-0"

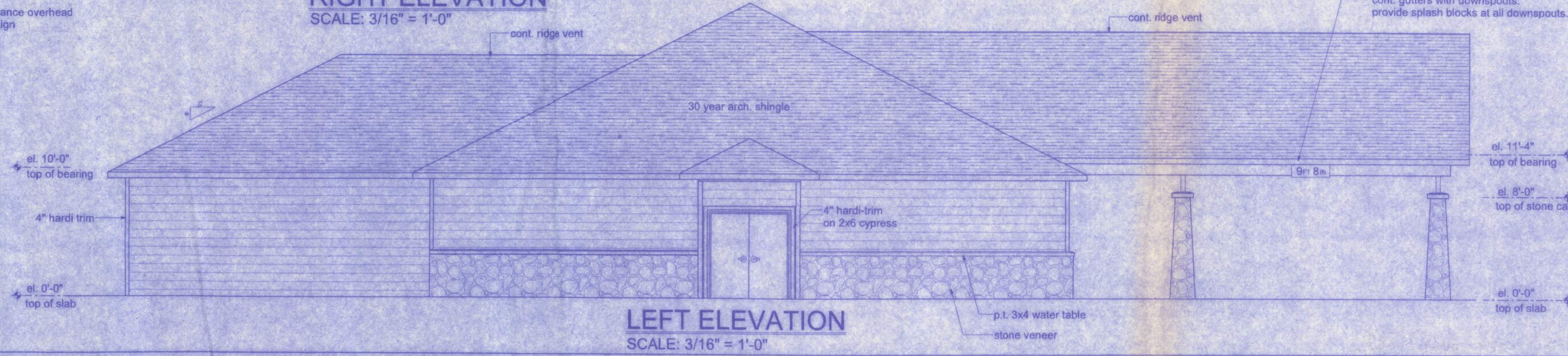

LEFT ELEVATION
SCALE: 3/16" = 1'-0"

NOTE:
all exterior finishes to be selected by owner.

NOTE:
the roofing contractor shall provide alternate bids for the following roof coverings:

ALTERNATE 1
24 gauge standing seam metal roof installed over 40 mil peel and stick membrane installed per mfr.

ALTERNATE 2
26 gauge Std Rib galvalume metal roof installed over 40 mil peel and stick membrane installed per mfr.