



STATE OF FLORIDA  
DEPARTMENT OF HEALTH  
ONSITE SEWAGE TREATMENT AND DISPOSAL  
SYSTEM  
APPLICATION FOR CONSTRUCTION PERMIT

PERMIT NO. 22-0450  
DATE PAID: \_\_\_\_\_  
FEE PAID: N/C  
RECEIPT #: 1838895

APPLICATION FOR:

☐ New System ☐ Existing System ☐ Holding Tank ☐ Innovative  
☐ Repair ☐ Abandonment ☐ Temporary ☒ Swimming pool

APPLICANT: Charles + Michael Keith

AGENT: Peeler Pools of North FL

TELEPHONE: 386-755-2848

MAILING ADDRESS: 8390 SW Old Wire Rd Ft. White, FL 32038

TO BE COMPLETED BY APPLICANT OR APPLICANT'S AUTHORIZED AGENT. SYSTEMS MUST BE CONSTRUCTED BY A PERSON LICENSED PURSUANT TO 489.105(3)(m) OR 489.552, FLORIDA STATUTES. IT IS THE APPLICANT'S RESPONSIBILITY TO PROVIDE DOCUMENTATION OF THE DATE THE LOT WAS CREATED OR PLATTED (MM/DD/YY) IF REQUESTING CONSIDERATION OF STATUTORY GRANDFATHER PROVISIONS.

PROPERTY INFORMATION

LOT: 16 BLOCK: B SUBDIVISION: Oakhaven PLATTED: \_\_\_\_\_

PROPERTY ID #: 12-3S-15-00167-223 ZONING: \_\_\_\_\_ I/M OR EQUIVALENT: [ Y / N ]

PROPERTY SIZE: 4.03 ACRES WATER SUPPLY: ☒ PRIVATE PUBLIC ☐  $\leq 2000$  GPD ☐  $> 2000$  GPD

IS SEWER AVAILABLE AS PER 381.0065, FS? ☒ Y ☐ N DISTANCE TO SEWER: 45 FT

PROPERTY ADDRESS: 699 NW Dogwood Terr Lake City, FL

DIRECTIONS TO PROPERTY: R on Marion, L on Madison, R on Main, L on Bascom, R on Lake Jeffrey, L on Indian Springs, L on Live Oak Pl, R on Dogwood Terr, Home on

BUILDING INFORMATION ☒ RESIDENTIAL ☐ COMMERCIAL

Unit No	Type of Establishment	No. of Bedrooms	Building Area Sqft	Commercial/Institutional System Design Table 1, Chapter 64E-6, FAC
1	<u>Swimming Pool</u>			
2				
3				
4				

☐ Floor/Equipment Drains ☐ Other (Specify) \_\_\_\_\_

SIGNATURE: \_\_\_\_\_

DATE: 6-9-22



## SITE PLAN CHECKLIST

- \_\_\_ 1) Property Dimensions
- \_\_\_ 2) Footprint of proposed and existing structures (including decks), label these with existing addresses
- \_\_\_ 3) Distance from structures to all property lines
- \_\_\_ 4) Location and size of easements
- \_\_\_ 5) Driveway path and distance at the entrance to the nearest property line
- \_\_\_ 6) Location and distance from any waters; sink holes; wetlands; and etc.
- \_\_\_ 7) Show slopes and or drainage paths
- \_\_\_ 8) Arrow showing North direction

### SITE PLAN EXAMPLE

Revised 7/1/15

#### NOTE:

This site plan can be copied and used with the 911 Addressing Dept. application forms.

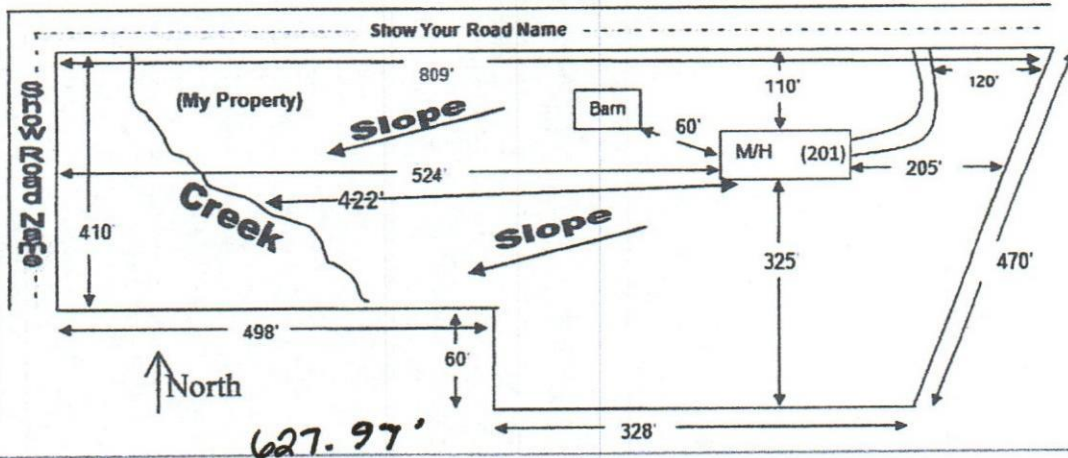

Charles + Michael Keith  
699 NW Dogwood Terr.  
Lake City, FL

109'  
well

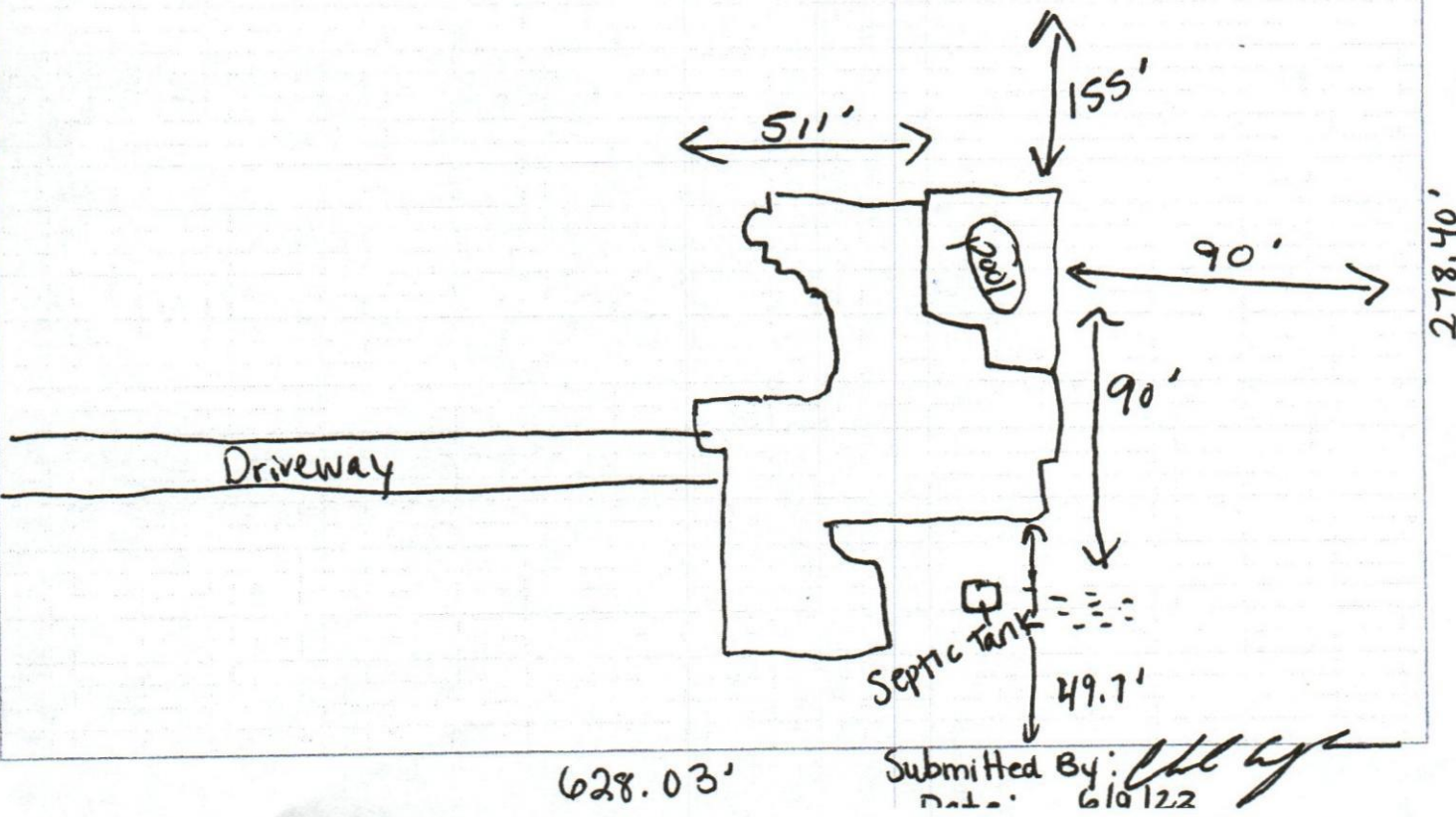

Submitted By: *[Signature]*  
Date: 6/10/22



STATE OF FLORIDA  
DEPARTMENT OF HEALTH  
APPLICATION FOR CONSTRUCTION PERMIT

Permit Application Number

22-0450

PART II - SITEPLAN

Scale: Each block represents 10 feet and 1 inch = 40 feet.

Keith 22-

See  
Attached

Notes:

Columbia CHD  
**APPROVED**

6/28/22

Site Plan submitted by:

Agent: ☒

Owner: ☐

Date:

Plan Approved ☒

Not Approved ☐

Date 6-10-22

By

COLUMBIA County Health Department

ALL CHANGES MUST BE APPROVED BY THE COUNTY HEALTH DEPARTMENT