

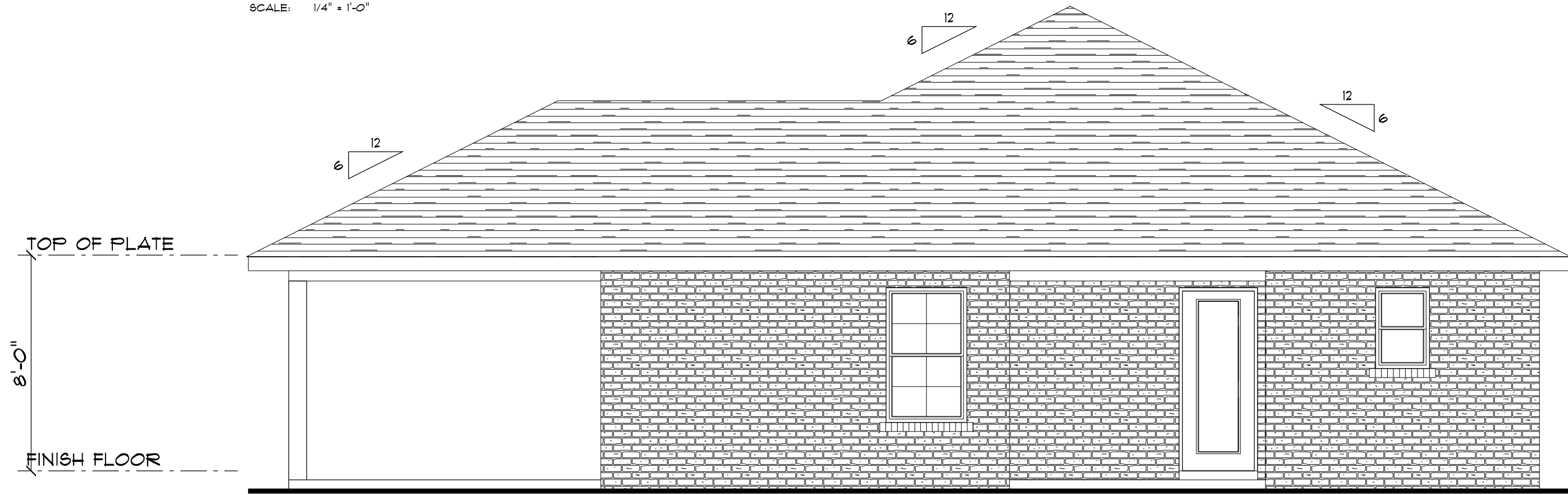

FRONT ELEVATION

SCALE: 1/4" = 1'-0"



REAR ELEVATION

SCALE: 1/4" = 1'-0"

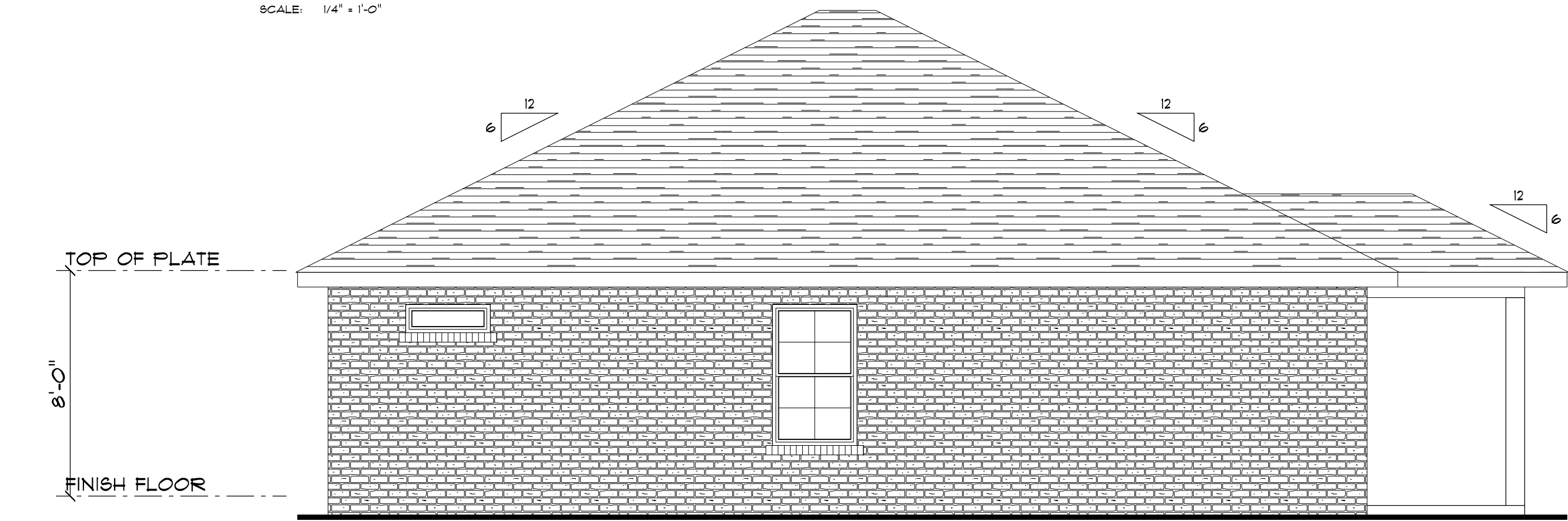

LEFT ELEVATION

SCALE: 1/4" = 1'-0"

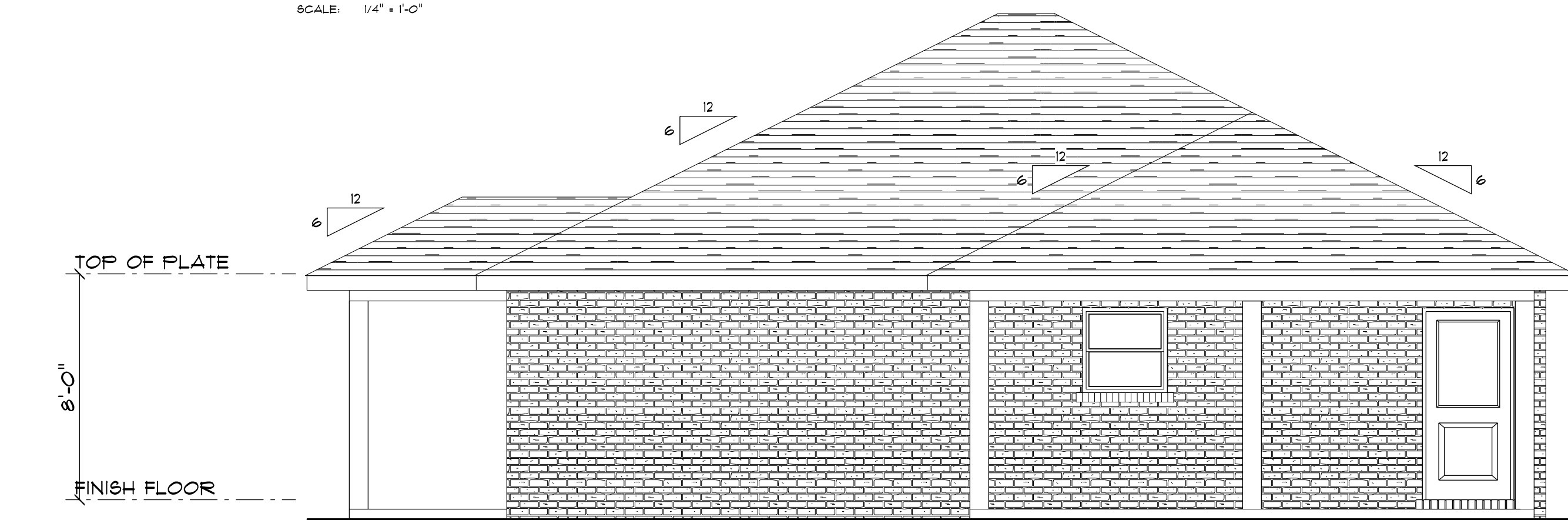

RIGHT ELEVATION

SCALE: 1/4" = 1'-0"

**ROOF VENTILATION:**  
R806.2 Minimum vent area.  
The minimum net free ventilating area shall be 1/150 of the area of the vented space.  
Exception: The minimum net free ventilation area shall be 1/300 of the vented space provided one or more of the following conditions are met:  
1. In Climate Zones 6, 7 and 8, a Class I or II vapor retarder is installed on the warm-in-winter side of the ceiling.  
2. At least 40 percent and not more than 50 percent of the required ventilating area is provided by ventilators located in the upper portion of the attic or rafter space.  
Upper ventilators shall be located no more than 3 feet below the ridge or highest point of the space, measured vertically, with the balance of the required ventilation provided by eave or cornice vents. Where the location of wall or roof framing members conflicts with the installation of upper ventilators, installation more than 3 feet below the ridge or highest point of the space shall be permitted.

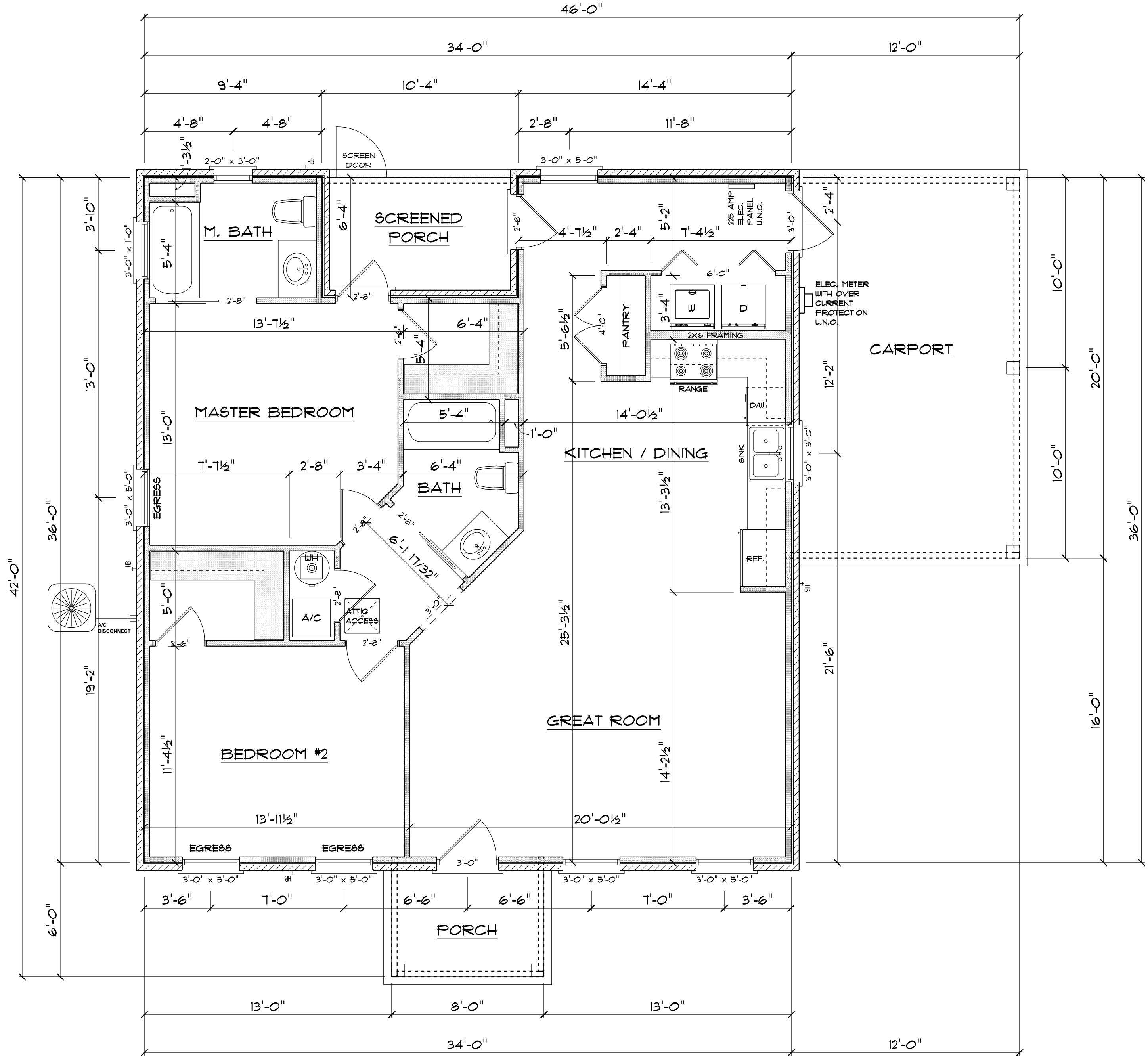

FLOOR PLAN

SCALE: 1/4" = 1'-0"

ALL CEILING HEIGHTS TO BE 8'-0" UNLESS NOTED OTHERWISE

AREA SCHEDULE	
NAME	AREA
Living	1158.6 sq. ft.
Carport	240.0 sq. ft.
Screen Porch	65.4 sq. ft.
Front Porch	48.0 sq. ft.
Total	1512.0 sq. ft.

Blake Construction

Josephine Abbate Res.

PROJECT ADDRESS:  
Lot 9 Southern Approaches  
Columbia County, FL

**DIMENSIONS:**  
Stated dimensions supersede scaled dimensions. Refer all questions to Mark Disosway, P.E. for resolution. Do not proceed without clarification.

**COPYRIGHTS AND PROPERTY RIGHTS:**  
Mark Disosway, P.E. hereby expressly reserves its common law copyrights and property right in these instruments of service. This document is not to be reproduced, altered or copied in any form or manner without first the express written permission and consent of Mark Disosway.

**CERTIFICATION:** I hereby certify that I have examined this plan, and that the applicable portions of the plan, relating to wind engineering comply with the 5th Edition Florida Building Code Residential (2017) to the best of my knowledge.

**LIMITATION:** This design is valid for one building, at specified location.

MARK DISOSWAY P.E. 53915

Monday, March 9, 2020

Mark Disosway P.E.  
163 SW Midtown Place  
Suite 103  
Lake City, Florida 32025  
386.754.5419  
disoswaydesign@gmail.com

JOB NUMBER:  
200118

1  
OF 5 SHEETS

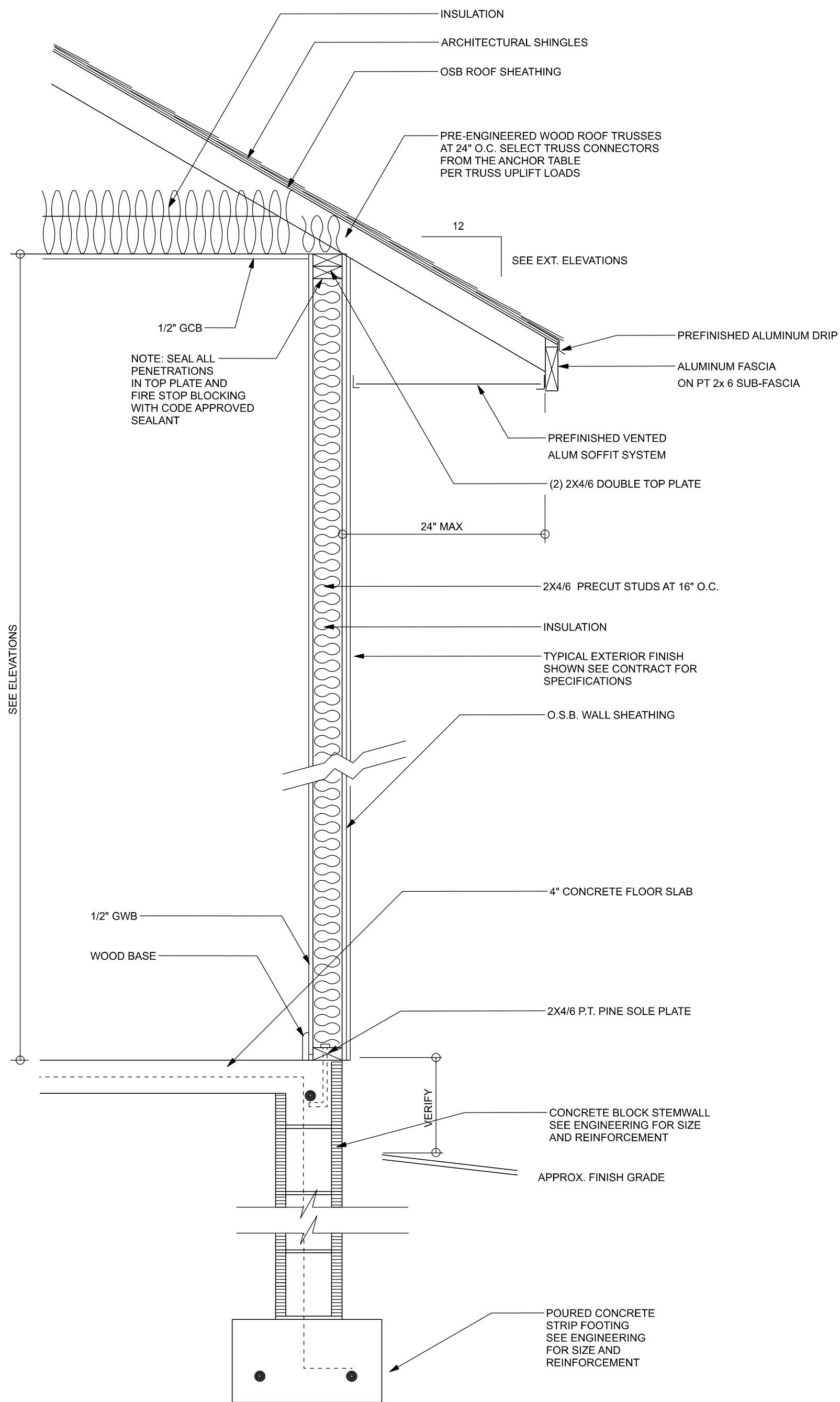

TYPICAL DESIGN WALL SECTION  
NON - STRUCTURAL DATA

SCALE: 1" = 1'-0"

ELECTRICAL PLAN NOTES

- E -1 WIRE ALL APPLIANCES, HVAC UNITS AND OTHER EQUIPMENT PER MANUF. SPECIFICATIONS.
- E -2 CONSULT THE OWNER FOR THE NUMBER OF SEPERATE TELEPHONE LINES TO BE INSTALLED.
- E -3 ALL INSTALLATIONS SHALL BE PER NAT'L. ELECTRIC CODE.
- E -4 ALL SMOKE DETECTORS SHALL BE 120V W/ BATTERY BACKUP OF THE PHOTOELECTRIC TYPE, AND SHALL BE INTERLOCKED TOGETHER. INSTALL INSIDE AND NEAR ALL BEDROOMS.
- E -5 TELEPHONE, TELEVISION AND OTHER LOW VOLTAGE DEVICES OR OUTLETS SHALL BE AS PER THE OWNER'S DIRECTIONS, & IN ACCORDANCE W/ APPLICABLE SECTIONS OF NEC-LATEST EDITION.
- E -6 ELECTRICAL CONTR' SHALL BE RESPONSIBLE FOR THE DESIGN & SIZING OF ELECTRICAL SERVICE AND CIRCUITS.
- E -7 ENTRY OF SERVICE ( UNDERGROUND OR OVERHEAD ) TO BE DETERMINED BY POWER COMPANY.
- E -8 ALL 120-VOLT, SINGLE-PHASE, 15- AND 20-AMPERE BRANCH CIRCUITS SUPPLYING OUTLETS INSTALLED IN DWELLING UNIT FAMILY ROOMS, DINING ROOMS, LIVING ROOMS, PARLORS, LIBRARIES, DENS, BEDROOMS, SUN ROOMS, RECREATION ROOMS, CLOSETS, HALLWAYS, OR SIMILAR ROOMS OR AREAS SHALL BE PROTECTED BY A LISTED ARC-FAULT CIRCUIT INTERRUPTER, COMBINATION-TYPE INSTALLED TO PROVIDE PROTECTION OF THE BRANCH CIRCUIT.
- E -9 ALL OUTLETS TO BE LOCATED ABOVE BASE FLOOD ELEVATION
- E -10 A SERVICE DISCONNECT WITH OVER CURRENT PROTECTION SHALL BE INSTALLED OUTSIDE OF THE BUILDING, ON THE LOAD SIDE OF THE METER, AT THE PLACE ELECTRIC CONDUCTORS ENTER THE BUILDING. SERVICE ENTRANCE CONDUCTORS MAY NOT BE LOCATED INSIDE OF THE OF THE BUILDING WITHOUT SPECIAL APPROVAL OF THE BUILDING OFFICIAL.
- E -11 CARBON MONOXIDE ALARMS SHALL BE REQUIRED WITHIN 10' OF ALL ROOMS FOR SLEEPING PURPOSES IN BUILDINGS HAVING A FOSSIL-FUEL-BURNING HEATER OR APPLIANCE, A FIREPLACE, OR ATTACHED GARAGE.
- E -12 ALL OUTLETS LOCATED IN RESIDENTIAL TO BE TAMPER-RESISTANT PER NEC.

ELECTRICAL LEGEND	
	CEILING FAN (PRE-WIRE FOR LIGHT KIT)
	DOUBLE SECURITY LIGHT
	2X4 FLUORESCENT LIGHT FIXTURE
	RECESSED CAN LIGHT
	BATH EXHAUST FAN WITH LIGHT
	BATH EXHAUST FAN
	LIGHT FIXTURE
	DUPLEX OUTLET
	220v OUTLET
	GFI DUPLEX OUTLET
	SMOKE DETECTOR
	WALL SWITCH
	3 WAY WALL SWITCH
	4 WAY WALL SWITCH
	WATER PROOF GFI OUTLET
	PHONE JACK
	TELEVISION JACK
	GARAGE DOOR OPENER
	CARBON MONOXIDE ALARM

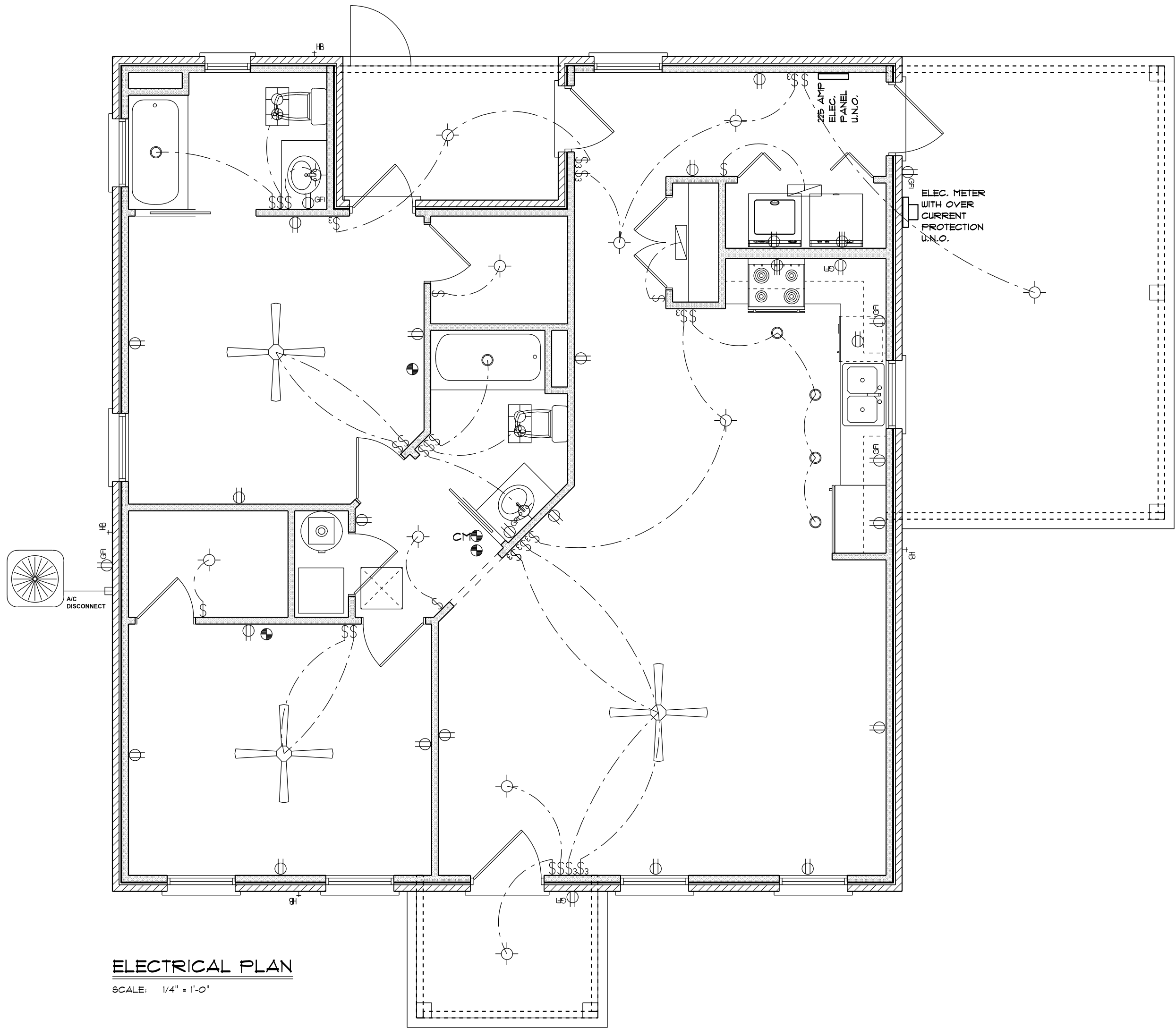

Blake Construction

Josephine Abbate Res.

PROJECT ADDRESS:  
Lot 9 Southern Approaches  
Columbia County, FL

DIMENSIONS:  
Stated dimensions supercede scaled dimensions. Refer all questions to Mark Disosway, P.E. for resolution. Do not proceed without clarification.

COPYRIGHTS AND PROPERTY RIGHTS:  
Mark Disosway, P.E. hereby expressly reserves its common law copyrights and property right in these instruments of service. This document is not to be reproduced, altered or copied in any form or manner without first the express written permission and consent of Mark Disosway.

CERTIFICATION: I hereby certify that I have examined this plan, and that the applicable portions of the plan, relating to wind engineering comply with the 5th Edition Florida Building Code Residential (2017) to the best of my knowledge.

LIMITATION: This design is valid for one building, at specified location.

MARK DISOSWAY P.E. 53915

Monday, March 9, 2020

Mark Disosway P.E.  
163 SW Midtown Place  
Suite 103  
Lake City, Florida 32025  
386.754.5419  
disoswaydesign@gmail.com

JOB NUMBER:  
200118

2  
OF 5 SHEETS

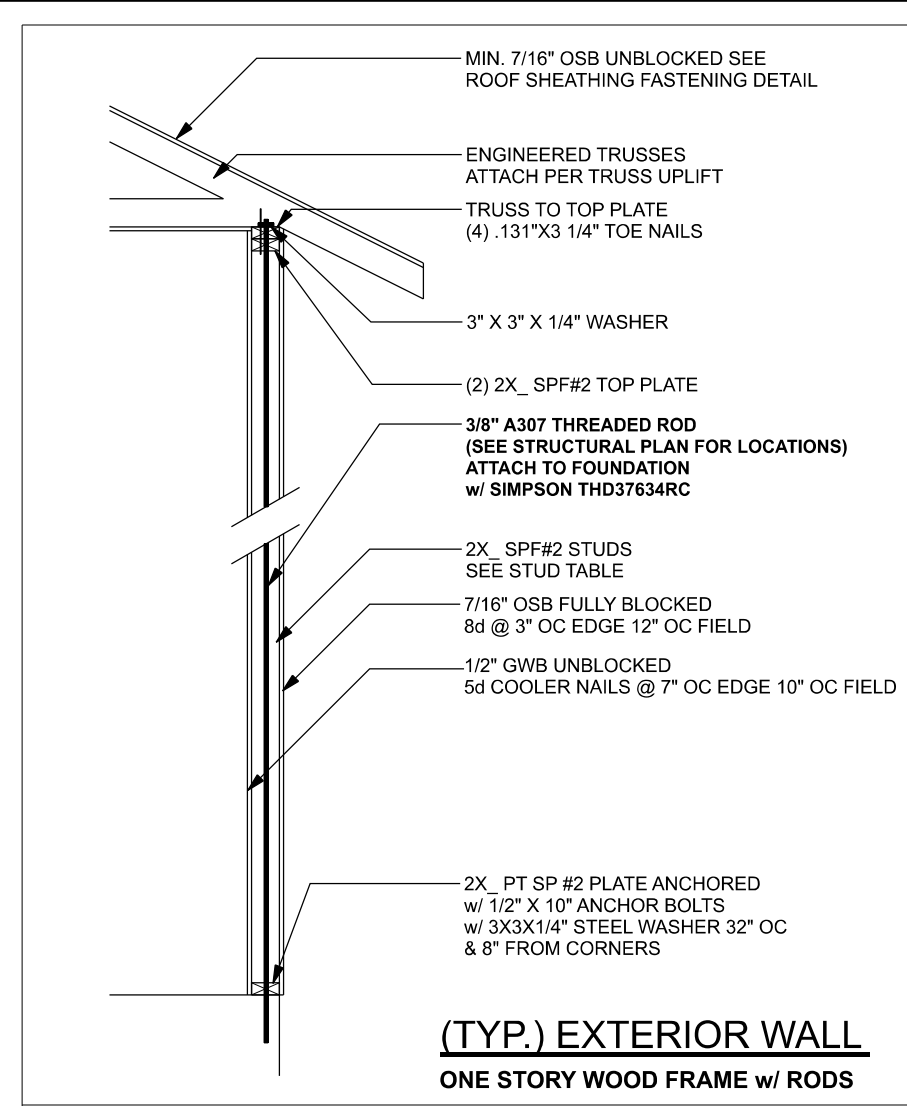

(TYP.) EXTERIOR WALL  
ONE STORY WOOD FRAME w/ ROOFS

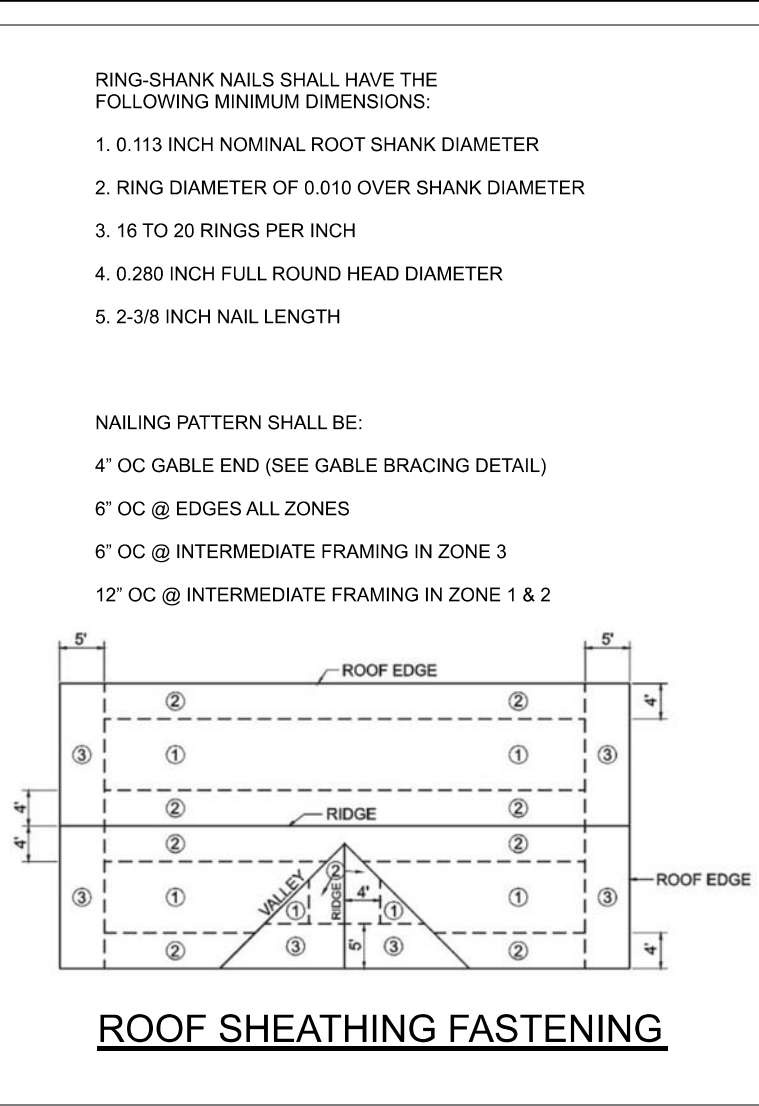

ROOF SHEATHING FASTENING

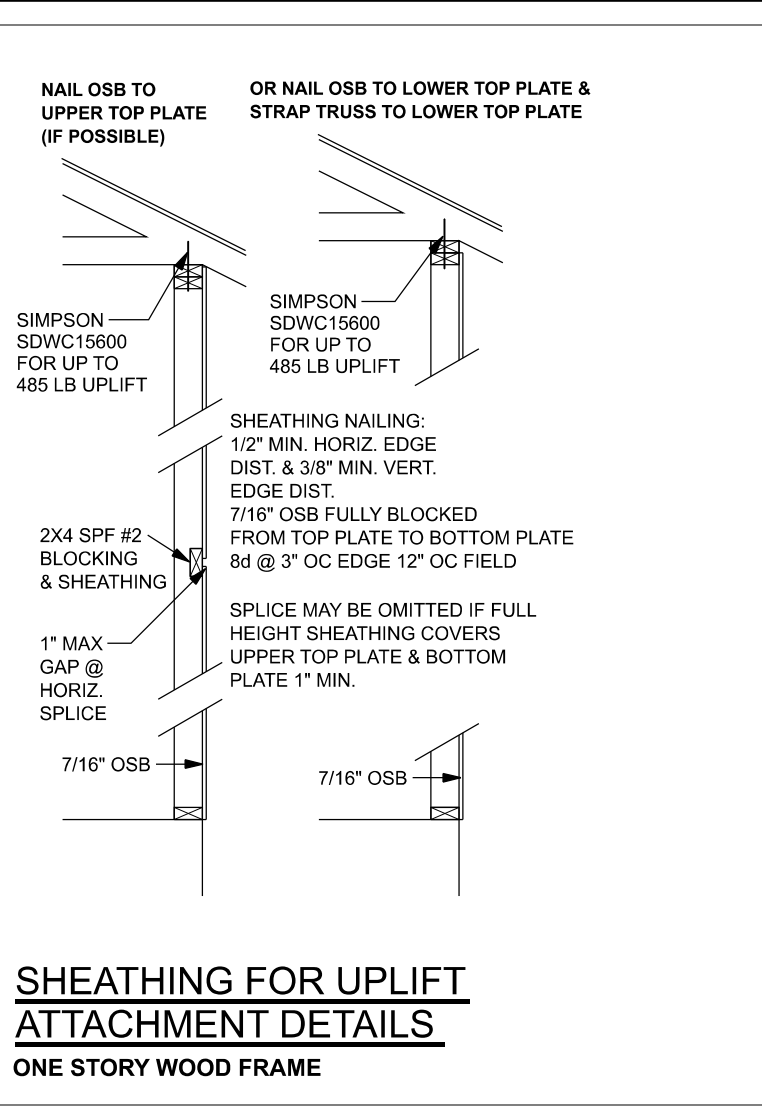

SHEATHING FOR UPLIFT  
ATTACHMENT DETAILS  
ONE STORY WOOD FRAME

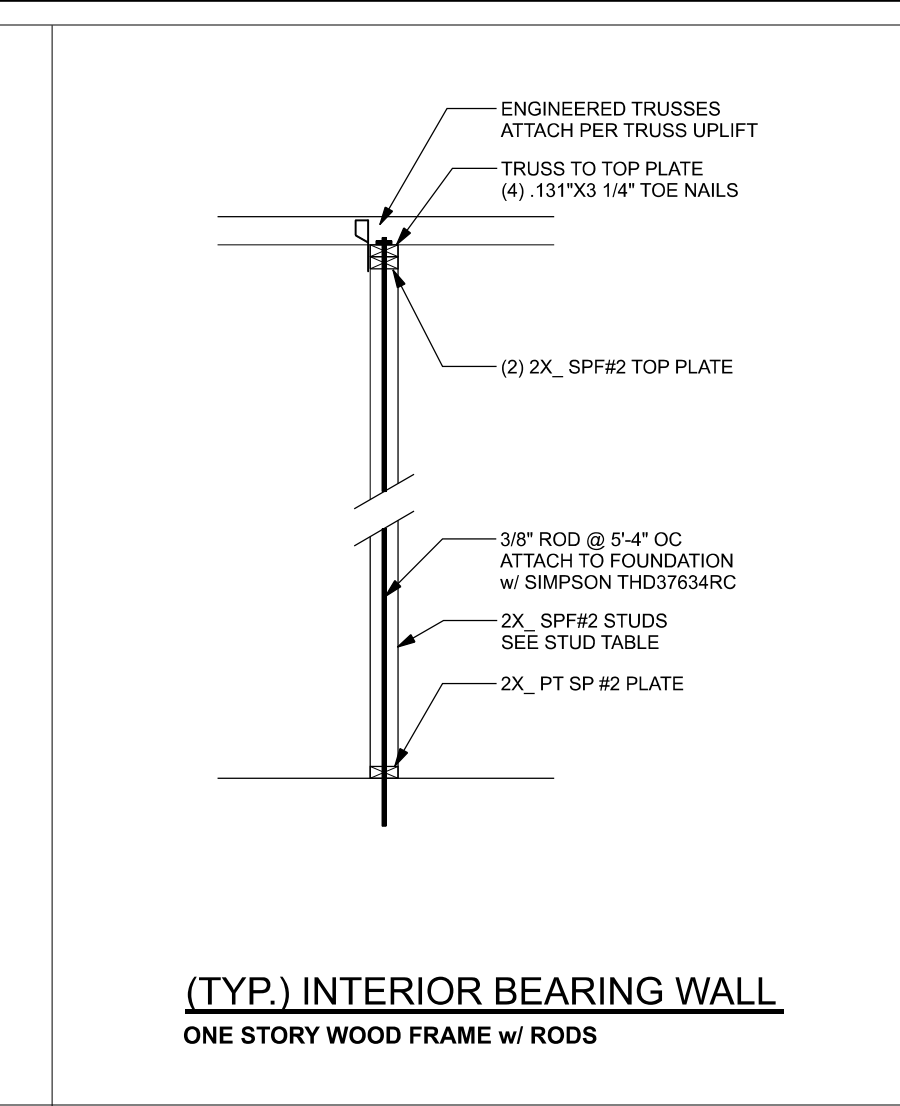

(TYP.) INTERIOR BEARING WALL  
ONE STORY WOOD FRAME w/ ROOFS

CONNECTOR TABLE					
Uplift SP	Uplift SPF	Truss Connector	To Plate	To Truss/Rafter	
615	485	SDWC15600	4-8d x 1 1/2"	4-8d x 1 1/2"	
415	290	H3	4-8d x 1 1/2"	4-8d x 1 1/2"	
575	485	H2 SA	5-8d x 1 1/2"	5-8d x 1 1/2"	
1340	1015	H10A	9-10d1 1/2"	9-10d1 1/2"	
720	620	LTS12-20	6-10d1 1/2"	6-10d1 1/2"	
1000	860	MTS12-30	7-10d1 1/2"	7-10d1 1/2"	
1450	1245	HTS20-30	12-10d1 1/2"	12-10d1 1/2"	
Uplift SP	Uplift SPF	Strap Ties	To One Member	To Other Member	
1235	1235	LSTA1	9-10d	9-10d	
1640	1455	MSTA24	9-10d	9-10d	
1030	1030	CS20	7-10d	7-10d	
Uplift SP	Uplift SPF	Stud Plate Ties	To Stud	To Plate	
585	535	SP1	6-10d	4-10d	
1065	865	SP2	6-10d	6-10d	
771	771	LSTA24	10-10d	wrap under or over plate	
1235	1235	LSTA24	14-10d	wrap under or over plate	
Uplift SP	Uplift SPF	Holdowns @ Stenwall	To Stud / Post	Anchor	
1825	1800	DTT22	8-SDS 1/4"x1 1/2"	1/2"x12" Titen HD	
4235	3640	HTT4	18-16d x 1 1/2"	1/2"x12" Titen HD	
Uplift SP	Uplift SPF	Holdowns @ Mono	To Stud / Post	Anchor	
1825	1800	DTT22	8-SDS 1/4"x1 1/2"	1/2"x6" Titen HD	
4235	3640	HTT4	18-16d x 1 1/2"	1/2"x12" Titen HD	
Uplift SP	Uplift SPF	Post Bases @ Stenwall	To Post	Anchor	
2200		ABU44	12-16d	5/8"x12" Drill & Epoxy	
2300		ABU66	12-16d	5/8"x12" Drill & Epoxy	
Uplift SP	Uplift SPF	Post Bases @ Mono	To Post	Anchor	
2200		ABU44	12-16d	5/8"x7" Drill & Epoxy	
2300		ABU66	12-16d	5/8"x7" Drill & Epoxy	

EXTERIOR WALL STUD TABLE FOR SPF #2 STUDS:

THIS STUD HEIGHT TABLE IS PER 2012 WFCM, TABLE 3.20B5, EXTERIOR LOAD BEARING & NON LOAD BEARING STUD LENGTHS FOR WALLS WITH OSB EXTERIOR AND 1/2" GYP INTERIOR RESISTING INTERIOR ZONE WINDLOADS, 130 MPH, EXPOSURE C, STUD DEFLECTION LIMIT H/240 (NOT OK FOR BRITTLE FINISH). STUD SPACINGS SHALL BE MULTIPLIED BY 0.8 FOR FRAMING LOCATED WITHIN 4 FEET OF CORNERS FOR END ZONE LOADING. (END ZONE EXAMPLE 16" O.C. x 0.8 = 12.8" O.C.)

(1) 2x4 @ 16" OC	TO 10'-1" STUD HEIGHT
(1) 2x4 @ 12" OC	TO 11'-2" STUD HEIGHT
(1) 2x6 @ 16" OC	TO 15'-7" STUD HEIGHT
(1) 2x6 @ 12" OC	TO 17'-3" STUD HEIGHT

GRADE & SPECIES TABLE			
		Fb	E
2x8	SP #2	925	1.4
2x10	SP #2	800	1.4
2x12	SP #2	750	1.4
GLB	24F-V3 SP	2600	1.9
LSL	TIMBERSTRAND	1700	1.7
LVL	MICROLAM	2950	2.0
PSL	PARALAM	2900	2.0

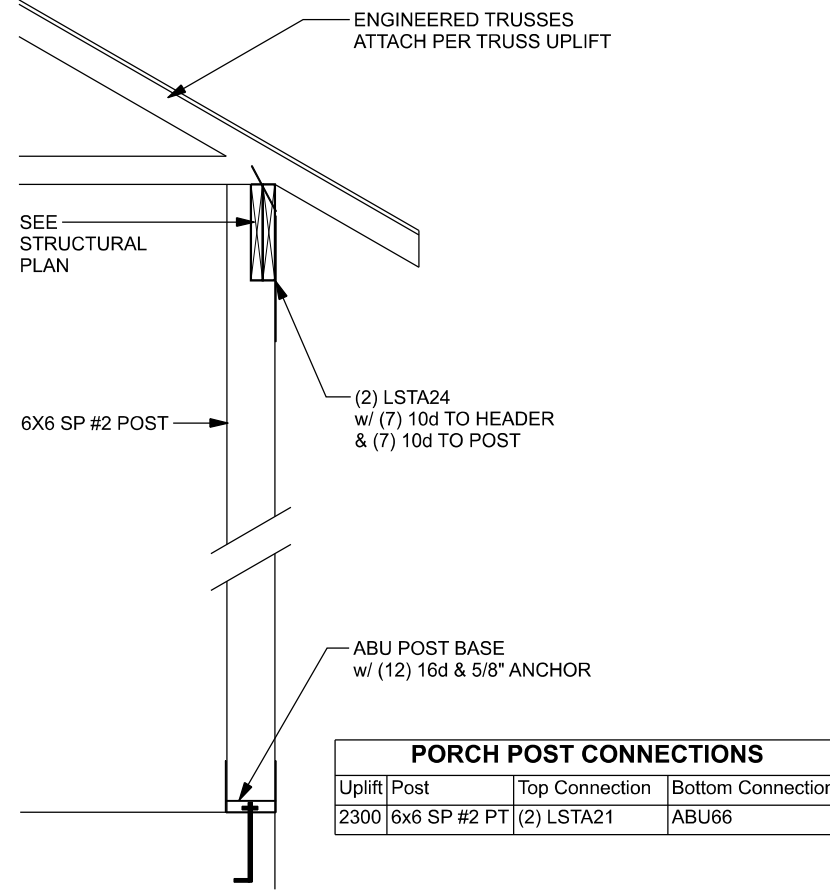

(TYP.) PORCH POST  
ONE STORY WOOD

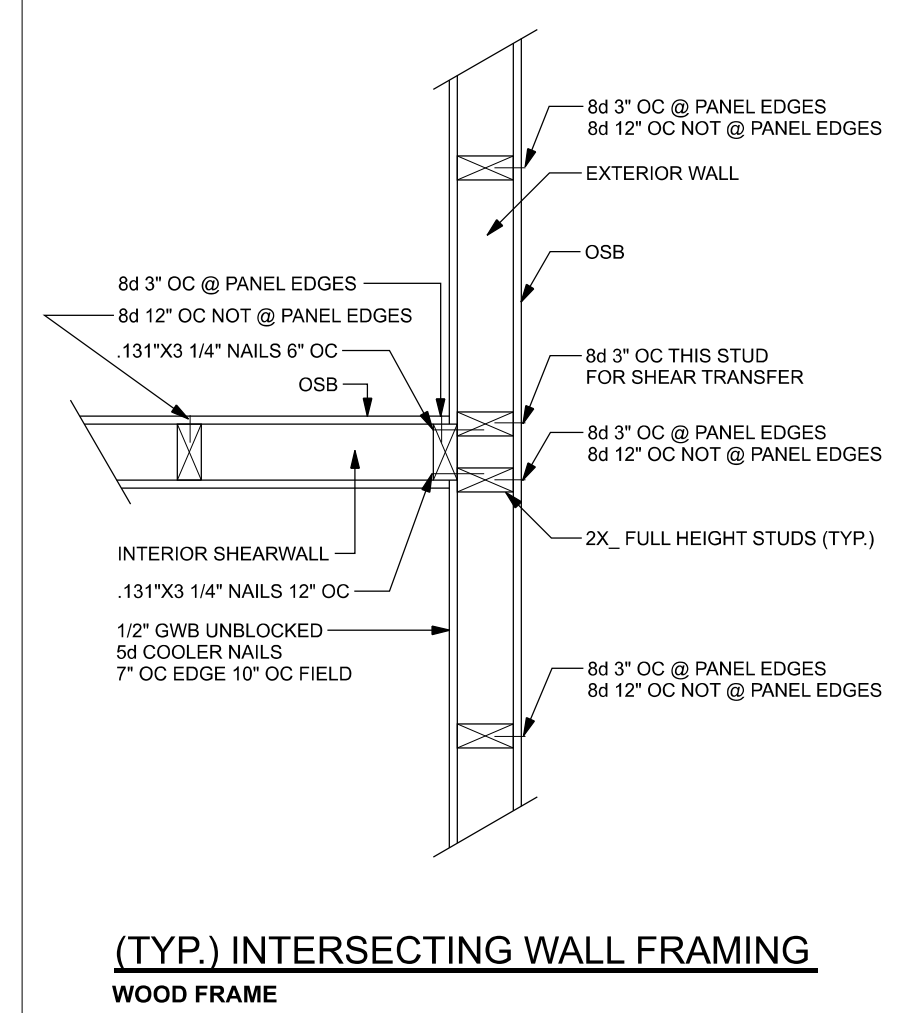

(TYP.) INTERSECTING WALL FRAMING  
WOOD FRAME

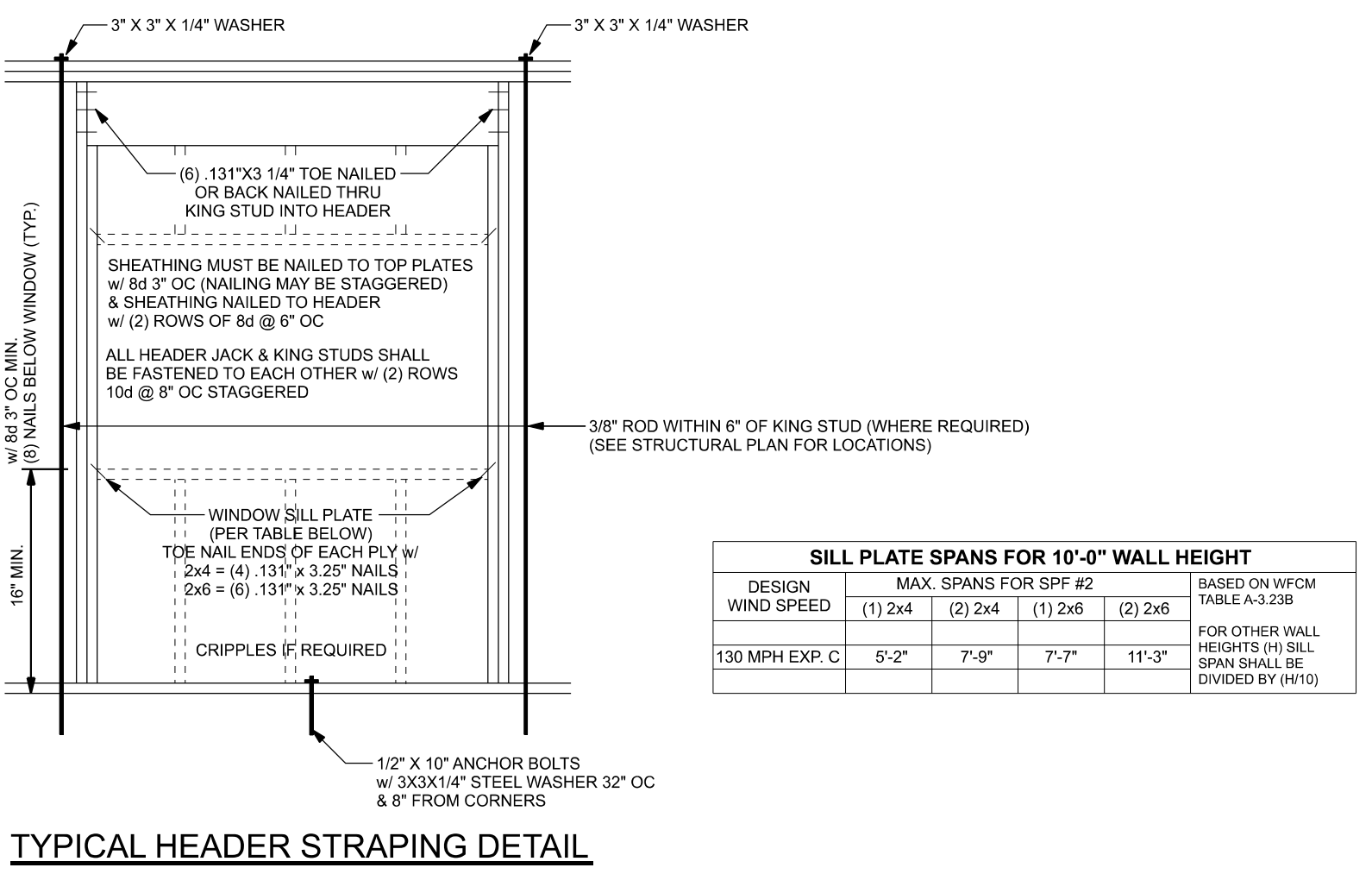

TYPICAL HEADER STRAPPING DETAIL  
ONE STORY WOOD FRAME w/ STRAPS & ANCHORS

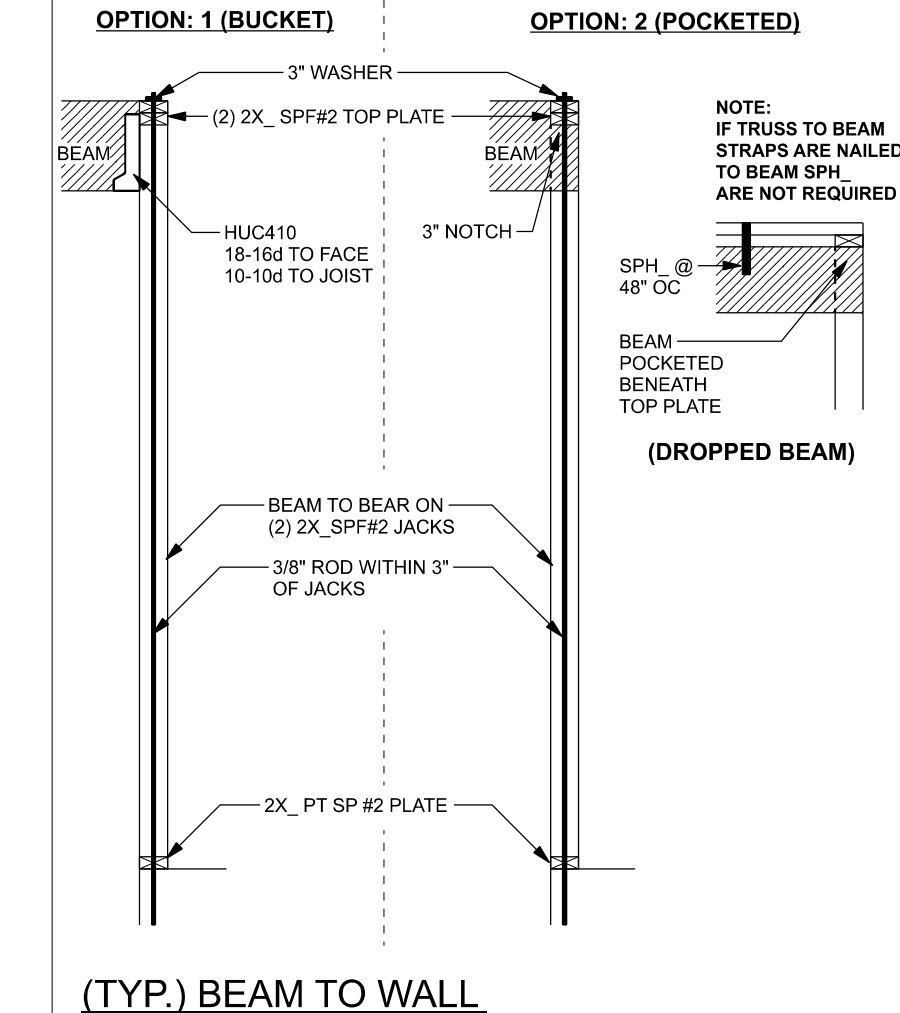

(TYP.) BEAM TO WALL  
WOOD FRAME w/ ROOFS

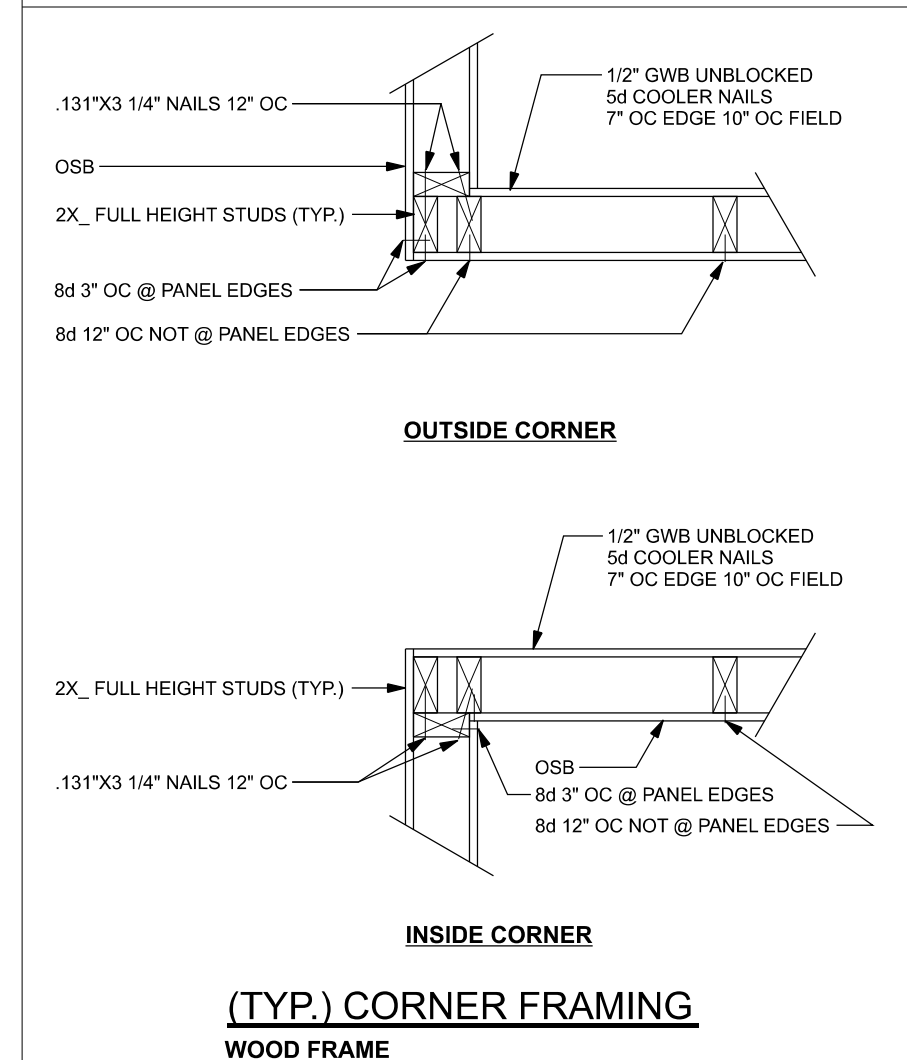

(TYP.) CORNER FRAMING  
WOOD FRAME

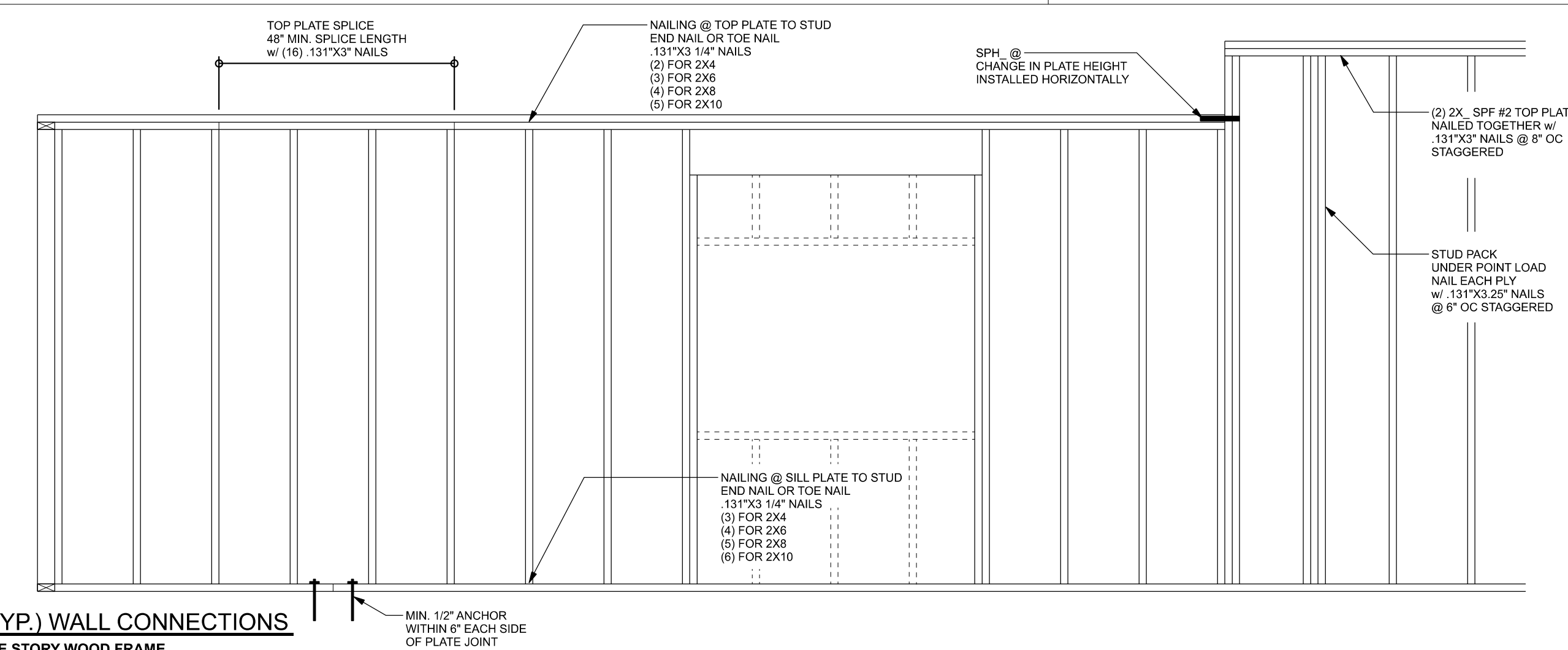

(TYP.) WALL CONNECTIONS  
ONE STORY WOOD FRAME

**GENERAL NOTES:**

TRUSSES: TRUSSES SHALL BE DESIGNED BY A FLORIDA LICENSED ENGINEER IN ACCORDANCE WITH THE FBCR. TRUSS ENGINEERING SHALL INCLUDE TRUSS DESIGN, PLACEMENT PLANS, TEMPORARY AND PERMANENT BRACING DETAILS, TRUSS-TO-TRUSS CONNECTIONS, AND UPLIFT AND REACTION LOADS FOR ALL BEARING LOCATIONS. TRUSS ENGINEERING IS THE RESPONSIBILITY OF THE TRUSS MANUFACTURER AND SHALL BE SIGNED & SEALED BY THE MANUFACTURER'S DESIGN ENGINEER. IT IS THE BUILDER'S RESPONSIBILITY TO VERIFY THE TRUSS DESIGNER FULLY SATISFIED ALL THE ABOVE REQUIREMENTS AND TO SELECT UPLIFT CONNECTIONS BASED ON TRUSS ENGINEERING UPLIFT AND PROVIDE FOOTINGS FOR INTERIOR BEARING WALLS. BUILDER IS TO FURNISH TRUSS ENGINEERING TO WIND LOAD ENGINEER FOR REVIEW OF TRUSS REACTIONS ON THE BUILDING STRUCTURE. STRAP 2X6 RAFTERS WITH MIN. UPLIFT CONNECTION 415LB EACH END, 2X6 RAFTERS 700 LB EACH END.

SITE PREPARATION: SITE ANALYSIS AND PREPARATION IS NOT PART OF THIS PLAN.

FOUNDATION: CONFIRM THAT THE FOUNDATION DESIGN & SITE CONDITIONS MEET GRAVITY LOAD REQUIREMENTS (ASSUME 1500 PSF BEARING CAPACITY UNLESS VISUAL OBSERVATION OR SOILS TEST PROVES OTHERWISE).

CONCRETE: MINIMUM COMPRESSIVE STRENGTH OF CONCRETE AT 28 DAYS,  $F_c = 2500$  PSI.

WELDED WIRE REINFORCED SLAB: 6" x 6" W1 x W1.4, FB = 89KSI, WELDED WIRE REINFORCEMENT FABRIC (W.W.M.) CONFORMING TO ASTM A185, LOCATED IN MIDDLE OF THE SLAB; SUPPORTED WITH APPROVED MATERIALS OR SUPPORTS AT SPACINGS NOT TO EXCEED 3'.

FIBER CONCRETE SLAB: CONCRETE SLABS ON GROUND CONTAINING SYNTHETIC FIBER REINFORCEMENT, FIBER LENGTH 1/2 INCH TO 2 INCHES. DOSAGE AMOUNTS FROM 0.75 TO 1.5 POUNDS PER CUBIC YARD PER THE MANUFACTURER'S RECOMMENDATIONS.

FIBERS TO COMPLY WITH ASTM C 1116. SUPPLIER TO PROVIDE ASTM C 1116 CERTIFICATION OF COMPLIANCE WHEN REQUESTED BY BUILDING OFFICIAL.

CONTROL JOINTS: WHERE SPECIFIED, SAWN CONTROL JOINTS IN SLAB-ON-GRADE SHALL BE CUT IN ACCORDANCE WITH ACI 302. JOINTS SHALL BE CUT WITHIN 12 HOURS OF SLAB PLACEMENT. THE LENGTH / WIDTH RATIOS OF SLAB AREAS SHALL NOT EXCEED 1.5 AND TYPICAL SPACING OF CUTS TO BE 12FT. DO NOT CUT WWM OR REINFORCING STEEL. (RECOMMENDED LOCATION OF CONTROL JOINTS IS SUBJECT TO OWNER AND CONTRACTOR'S APPROVAL. THE CONTROL JOINTS ARE NOT INTENDED TO PREVENT CRACKS BUT RATHER TO ENCOURAGE THE SLAB TO CRACK ON A GIVEN LINE.)

REBAR: ASTM A 615, GRADE 40, DEFORMED BARS,  $F_y = 40$  KSI, ALL LAP SPICES 40" DB (25" FOR #5 BARS); UNO. ALL REINFORCEMENT SHALL BE DETAIL AND PLACED IN ACCORDANCE WITH ACI 315-86, UNO.

ROOF SHEATHING: ALL ROOFS ARE HORIZONTAL DIAPHRAGMS; 7/16" OSB SHEATHING, UNBLOCKED, APPLIED PERPENDICULAR TO FRAMING, OVER A MINIMUM OF 3 FRAMING MEMBERS, WITH PANEL EDGES STAGGERED.

STRUCTURAL CONNECTORS: MANUFACTURERS AND PRODUCT NUMBER FOR CONNECTORS, ANCHORS, AND REINFORCEMENT ARE LISTED FOR EXAMPLE NOT ENDORSEMENT. AN EQUIVALENT DEVICE OF THE SAME OR OTHER MANUFACTURER CAN BE SUBSTITUTED FOR ANY DEVICES LISTED IN THE EXAMPLE TABLES AS LONG AS IT MEETS THE REQUIRED LOAD CAPACITIES. MANUFACTURER'S INSTALLATION INSTRUCTIONS MUST BE FOLLOWED TO ACHIEVE RATED LOADS.

ANCHOR BOLTS: A-307 ANCHOR BOLTS WITH MINIMUM EMBEDMENT AS SPECIFIED IN DRAWINGS BUT NO LESS THAN 7" IN CONCRETE OR REINFORCED BOND BEAM OR 12" IN GROUTED CMU.

**BUILDER'S RESPONSIBILITY:**

THE BUILDER AND OWNER ARE RESPONSIBLE FOR THE FOLLOWING, WHICH ARE SPECIFICALLY NOT PART OF THE WIND LOAD ENGINEER'S SCOPE OF WORK.

CONFIRM SITE CONDITIONS, FOUNDATION BEARING CAPACITY, GRADE AND BACKFILL HEIGHT, WIND SPEED AND DEBRIS ZONE, AND FLOOD ZONE.

PROVIDE MATERIALS AND CONSTRUCTION TECHNIQUES, WHICH COMPLY WITH FBCR REQUIREMENTS FOR THE STATED WIND VELOCITY AND DESIGN PRESSURES.

PROVIDE A CONTINUOUS LOAD PATH FROM TRUSSES TO FOUNDATION. IF YOU BELIEVE THE PLAN OMTS A CONTINUOUS LOAD PATH CONNECTION, CALL THE WIND LOAD ENGINEER IMMEDIATELY.

VERIFY THE TRUSS MANUFACTURER'S SEALED ENGINEERING INCLUDES TRUSS DESIGN, PLACEMENT PLANS, TEMPORARY AND PERMANENT BRACING DETAILS, TRUSS-TO-TRUSS CONNECTIONS, AND UPLIFT AND REACTION LOADS FOR ALL BEARING LOCATIONS.

**ROOF SYSTEM DESIGN:**

THE SEAL ON THESE PLANS FOR COMPLIANCE WITH FBCR, IS BASED ON REACTIONS, UPLIFTS, AND BEARING LOCATIONS IN TRUSS ENGINEERING SUBMITTED TO THE WIND LOAD ENGINEER. IT IS THE RESPONSIBILITY OF THE BUILDER TO CHECK ALL DETAILS OF THE COMPLETE ROOF SYSTEM DESIGN SUBMITTED BY THE TRUSS MANUFACTURER AND HAVE IT SIGNED, AND SEALED BY A DESIGN PROFESSIONAL FOR CORRECT APPLICATION OF FBCR REQUIRED LOADS AND ANY SPECIAL LOADS. THE BUILDER IS RESPONSIBLE TO REVIEW EACH INDIVIDUAL TRUSS MEMBER AND THE TRUSS ROOF SYSTEM AS A WHOLE AND TO PROVIDE RESTRAINT FOR ANY LATERAL BRACING. THE BUILDER SHOULD USE CARE CHECKING THE ROOF DESIGN BECAUSE THE WIND LOAD ENGINEER IS SPECIFICALLY NOT RESPONSIBLE FOR THE TRUSS LAYOUT WHICH WAS CREATED BY THE TRUSS MANUFACTURER AND THE TRUSS DESIGNER ALSO DENIES RESPONSIBILITY FOR THE LAYOUT PER NOTES ON THEIR SEALED TRUSS SHEETS.

DESIGN CRITERIA & LOADS:			
BUILDING CODE	6TH EDITION FLORIDA BUILDING CODE RESIDENTIAL (2017)		
CODE FOR DESIGN LOADS	ASCE 7-10		
<b>WINDLOADS</b>			
BASIC WIND SPEED (ASCE 7-10, 3S GUST)	130 MPH		
WIND EXPOSURE (BUILDER MUST FIELD VERIFY)	C		
TOPOGRAPHIC FACTOR (BUILDER MUST FIELD VERIFY)	I		
RISK CATEGORY	II		
ENCLOSURE CLASSIFICATION	ENCLOSED		
INTERNAL PRESSURE COEFFICIENT	0.18		
ROOF ANGLE	7-45 DEGREES		
MEAN ROOF HEIGHT	30 FT		
<b>C&amp;C DESIGN PRESSURES</b> SEE TABLE			
<b>FLOOR LOADING</b>			
ROOMS OTHER THAN SLEEPING ROOM	40 PSF LIVE LOAD		
SLEEPING ROOMS	30 PSF LIVE LOAD		
<b>ROOF LOADING</b>			
FLAT OR < 4:12	20 PSF LIVE LOAD		
4:12 TO < 12:12	16 PSF LIVE LOAD		
12:12 & GREATER	12 PSF LIVE LOAD		
SOIL BEARING CAPACITY	1500 PSF		
FLOOD ZONE	THIS BUILDING IS NOT IN THE FLOOD ZONE		

COMPONENT & CLADDING DESIGN PRESSURES 130 MPH (EXP C) (Vult)			
EFFECTIVE WIND AREA (F2)	ZONE 4 INTERIOR	ZONE 5 END 4' FROM ALL OUTSIDE CORNER	ZONE 5 END 4' FROM ALL OUTSIDE CORNER
0'-20'	+42.6 -48.2	+42.6 -57	
<b>GARAGE DOOR DESIGN PRESSURES 130 MPH (EXP C) (ASD)</b>			
8'x7' GARAGE DOOR	+22.8 -25.5		
16'x7' GARAGE DOOR	+21.7 -24.1		

Blake Construction

Josephine Abbate Res.

PROJECT ADDRESS:  
Lot 9 Southern Approaches  
Columbia County, FL

DIMENSIONS:  
Stated dimensions supersede scaled dimensions. Refer all questions to Mark Disosway, P.E. for resolution. Do not proceed without clarification.

COPYRIGHTS AND PROPERTY RIGHTS:  
Mark Disosway, P.E. hereby expressly reserves its common law copyrights and property right in these instruments of service. This document is not to be reproduced, altered or copied in any form or manner without first the express written permission and consent of Mark Disosway.

CERTIFICATION: I hereby certify that I have examined this plan, and that the applicable portions of the plan, relating to wind engineering comply with the 6th Edition Florida Building Code Residential (2017) to the best of my knowledge.

LIMITATION: This design is valid for one building, at specified location.

MARK DISOSWAY P.E. 53915

Monday, March 9, 2020

Mark Disosway P.E.  
163 SW Midtown Place  
Suite 103  
Lake City, Florida 32025  
386.754.5419  
disoswaydesign@gmail.com

JOB NUMBER:  
200118

S-1  
OF 5 SHEETS

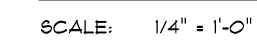

## FOUNDATION NOTES

FN - 1 DIMENSIONS ON FOUNDATION & STRUCTURAL SHEETS ARE NOT EXACT. RECESSES ARE ARCHITECTURAL. DIMENSIONS FOR ACTUAL DIMENSIONS, RECESSES IN SLAB, STEP DOWNS, ETC. DISOWAY DESIGN GROUP OR MARK DISOWAY, PE IS NOT RESPONSIBLE FOR DIMENSION ERROR.

CONTRACTOR SHALL VERIFY NEED FOR INTERIOR BEARING

FN - 2 IN ALL AREAS BY REVIEWING THE ROOF TRUSS PLAN (BY THE SUPPLIER) BEFORE FINALIZING FOUNDATION PLAN

FN - 3 THE SLAB SHALL BE: 4" CONCRETE SLAB REINFORCED W/ #4 @ 14" WELDED W/ #4 @ 14" WELDED W/ #4 @ 14" WELDED W/ #4 @ 1 1/2" DEPTH OR FIBER MESH REINFORCED, 6 MILS. POLY VAPOR BARRIER w/ 6" LAPS SEALED w/ POLY TAPE OVER TERMIT- TREATED & COMPACTED FILL. (ALSO, ANY OTHER CODE APPROVED TERMIT- TREATMENT METHOD CAN BE USED INSTEAD).

5 SHEETS



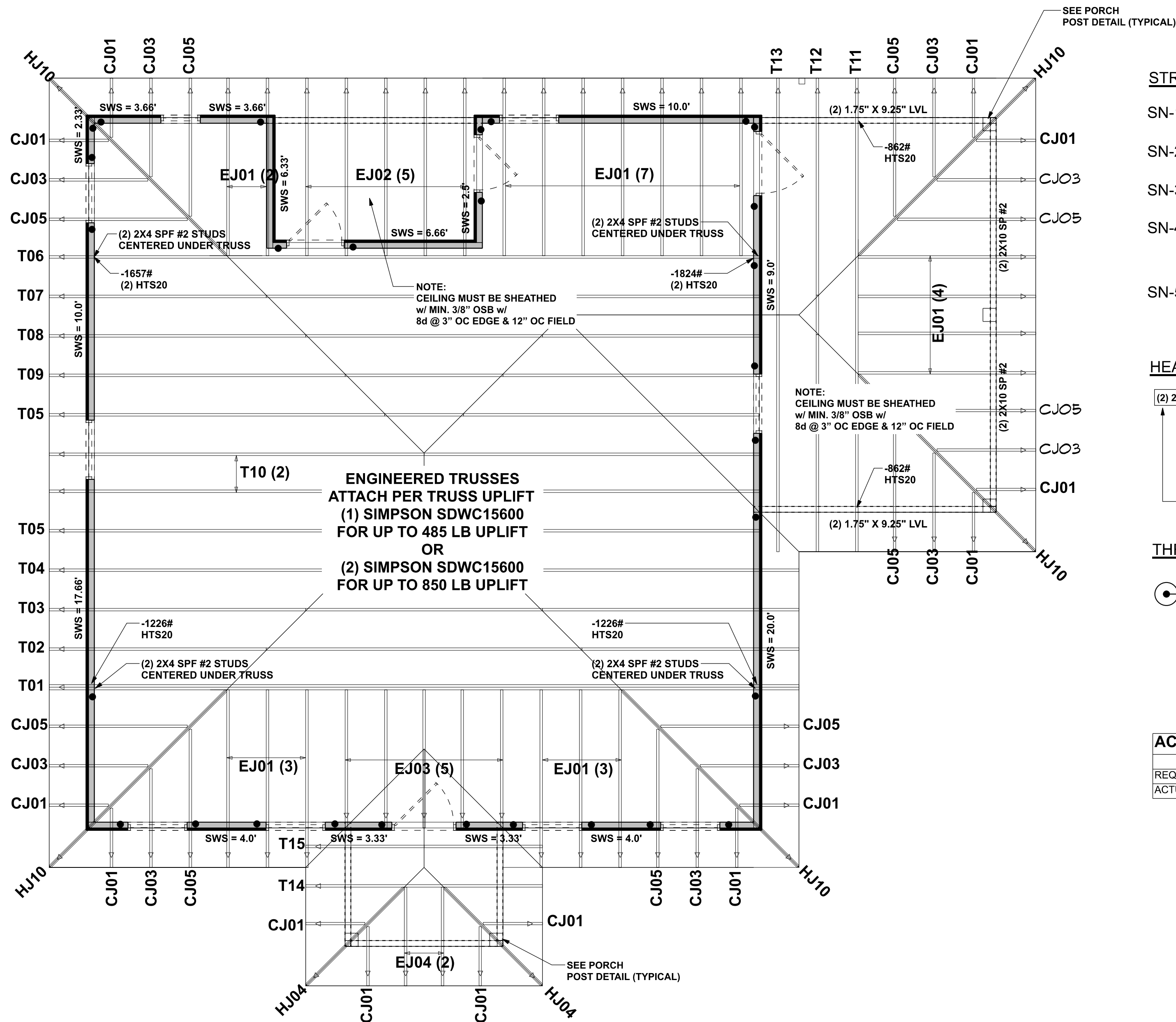

STRUCTURAL PLAN  
SCALE: 1/4" = 1'-0"

STRUCTURAL PLAN NOTES

- SN-1 ALL LOAD BEARING FRAME WALL & PORCH HEADERS SHALL BE A MINIMUM OF (2) 2X10 SP #2 (U.N.O.)
- SN-2 ALL LOAD BEARING FRAME WALL HEADERS SHALL HAVE (1) JACK STUD & (1) KING STUD EACH SIDE (U.N.O.)
- SN-3 USE ONE JACK STUD GIRDER SUPPORT PER 2500 LB LOAD
- SN-4 DIMENSIONS ON STRUCTURAL SHEETS ARE NOT EXACT; REFER TO ARCHITECTURAL FLOOR PLAN FOR ACTUAL DIMENSIONS
- SN-5 PERMANENT TRUSS BRACING IS TO BE INSTALLED AT LOCATIONS AS SHOWN ON THE SEALED TRUSS DRAWINGS. LATERAL BRACING IS TO BE RESTRAINED PER BCSI1-03. BCSI-B1, BCSI-B2, & BCSI-B3. BCSI-B1, BCSI-B2, & BCSI-B3 ARE FURNISHED BY THE TRUSS SUPPLIER, WITH THE SEALED TRUSS PACKAGE

HEADER LEGEND

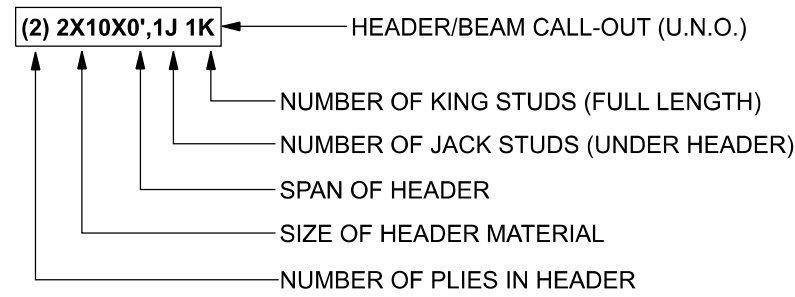

THREADED ROD LEGEND

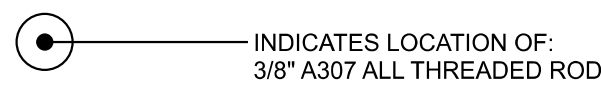

ACTUAL vs REQUIRED SHEARWALL		
	TRANSVERSE	LONGITUDINAL
REQUIRED	16276 LBF	9273 LBF
ACTUAL	27456 LBF	20730 LBF

Blake Construction

Josephine Abbate Res.

PROJECT ADDRESS:  
Lot 9 Southern Approaches  
Columbia County, FL

DIMENSIONS:  
Stated dimensions supercede scaled dimensions. Refer all questions to Mark Disosway, P.E. for resolution. Do not proceed without clarification.

COPYRIGHTS AND PROPERTY RIGHTS:  
Mark Disosway, P.E. hereby expressly reserves its common law copyrights and property right in these instruments of service. This document is not to be reproduced, altered or copied in any form or manner without first the express written permission and consent of Mark Disosway.

CERTIFICATION: I hereby certify that I have examined this plan, and that the applicable portions of the plan, relating to wind engineering comply with the 6th Edition Florida Building Code Residential (2017) to the best of my knowledge.

LIMITATION: This design is valid for one building, at specified location.

MARK DISOSWAY P.E. 53915

Monday, March 9, 2020

Mark Disosway P.E.  
163 SW Midtown Place  
Suite 103  
Lake City, Florida 32025  
386.754.5419  
disoswaydesign@gmail.com

JOB NUMBER:  
200118

S-3  
OF 5 SHEETS

CONNECTIONS, WALL, & HEADER DESIGN IS BASED ON REACTIONS & UPLIFTS FROM TRUSS ENGINEERING FURNISHED BY BUILDER. BUILDERS FIRST SOURCE JOB #2281691