

# Columbia County, FLA - Building & Zoning Property Map

Printed: Fri Mar 28 2025 16:26:25 GMT-0400 (Eastern Daylight Time)

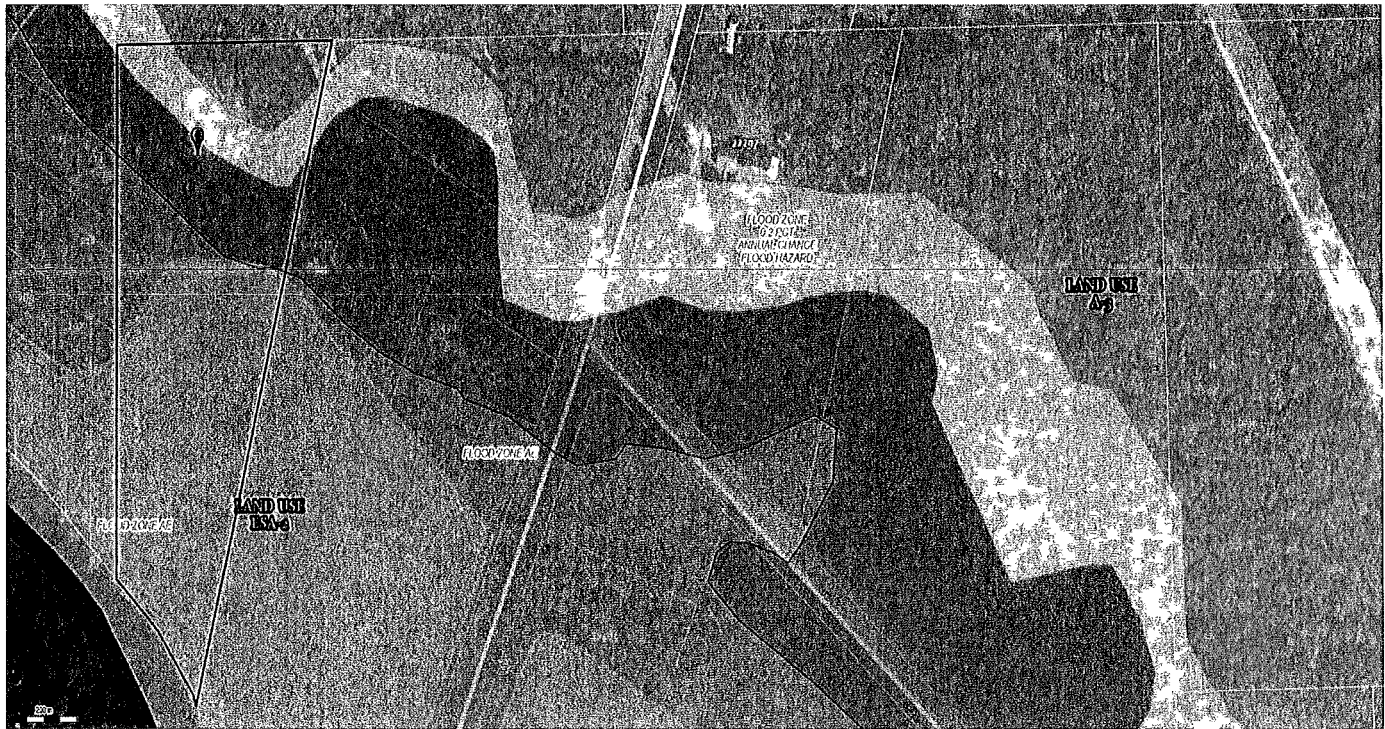

Parcel No: 20-7S-16-04265-007

Owner: HARTZOG GRADY, HARTZOG HONOR

Subdivision:

Lot: GOV'T LOT 3 SEC 20

Acres: 10.4692726

Deed Acres: 10 Ac

District: District 2 Rocky Ford

Future Land Uses: Agriculture - 3, Environmentally Sensitive Areas -1

Flood Zones: AE, 0.2 PCT ANNUAL CHANCE FLOOD HAZARD,

Official Zoning Atlas: A-3, ESA-2