

## Columbia County Property Appraiser

Jeff Hampton

2024 Working Values

updated: 9/12/2024

Parcel: &lt;&lt; 19-2S-16-01654-037 (5192) &gt;&gt;

Aerial Viewer Pictometry Google Maps

2023 2022 2019 2016 2013 Sales

## Owner &amp; Property Info

Result: 1 of 1

Owner	GIBSON RICHARD GIBSON CYNTHIA A 233 NW SOPHIE DR WHITE SPRINGS, FL 32096		
Site	233 NW SOPHIE DR, WHITE SPRINGS		
Description*	PART OF LOT 3 PARK MEADOW S/D: BEG NW COR. OF SAID LOT 3, S 297.03 FT, E 148.68 FT, N 297.03 FT TO N LINE OF LOT 3, W 148.68 FT TO POB, 581-726, 818-2387, 832-2616, 922-2378, 970-43, 978-1772, 978-1774, WD 1005-2704, AG 1011-1444, WD 1155-1296, DC 1420-246...more>>>		
Area	1.01 AC	S/T/R	19-2S-16
Use Code**	MOBILE HOME (0200)	Tax District	3

\*The Description above is not to be used as the Legal Description for this parcel in any legal transaction.

\*\*The Use Code is a FL Dept. of Revenue (DOR) code and is not maintained by the Property Appraiser's office. Please contact your city or county Planning &amp; Zoning office for specific zoning information.

## Property &amp; Assessment Values

2023 Certified Values		2024 Working Values	
Mkt Land	\$11,615	Mkt Land	\$11,615
Ag Land	\$0	Ag Land	\$0
Building	\$117,841	Building	\$127,271
XFOB	\$1,500	XFOB	\$1,500
Just	\$130,956	Just	\$140,386
Class	\$0	Class	\$0
Appraised	\$130,956	Appraised	\$140,386
SOH/10% Cap	\$58,616	SOH/10% Cap	\$63,641
Assessed	\$72,340	Assessed	\$76,745
Exempt	13 HX HB \$72,340	Exempt	13 HX HB \$76,745
Total	county:\$0 city:\$0	Total	county:\$0 city:\$0
Taxable	other:\$0 school:\$0	Taxable	other:\$0 school:\$0

NOTE: Property ownership changes can cause the Assessed value of the property to reset to full Market value, which could result in higher property taxes.

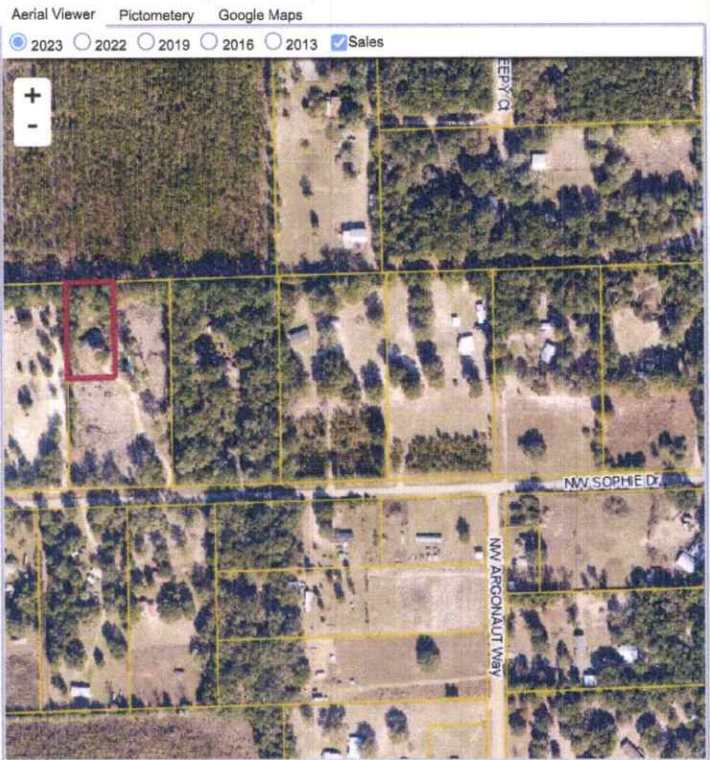

## Sales History

Sale Date	Sale Price	Book/Page	Deed	V/I	Qualification (Codes)	RCode
7/17/2008	\$100	1155 / 1296	WD	V	Q	01

## Building Characteristics

Bldg Sketch	Description*	Year Blt	Base SF	Actual SF	Bldg Value
Sketch	MANUF 1 (0201)	2009	1976	1976	\$127,271

\*Bldg Desc determinations are used by the Property Appraisers office solely for the purpose of determining a property's Just Value for ad valorem tax purposes and should not be used for any other purpose.

## Extra Features &amp; Out Buildings

Code	Desc	Year Blt	Value	Units	Dims
0190	FPLC PF	2008	\$1,200.00	1.00	0 x 0
0261	PRCH, UOP	2013	\$300.00	1.00	0 x 0

## Land Breakdown

Code	Desc	Units	Adjustments	Eff Rate	Land Value
0200	MBL HM (MKT)	1.010 AC	1.0000/1.0000 1.0000/1.00000000 /	\$11,500 /AC	\$11,615

Search Result: 1 of 1

© Columbia County Property Appraiser | Jeff Hampton | Lake City, Florida | 386-756-1083

by: GrizzlyLogic.com

The information presented on this website was derived from data which was compiled by the Columbia County Property Appraiser solely for the governmental purpose of property assessment. This information should not be relied upon by anyone as a determination of the ownership of property or market value. The GIS Map image is not a survey and shall not be used in a Title Search or any official capacity. No warranties, expressed or implied, are provided for the accuracy of the data herein, its use, or its interpretation. This website was last updated: 9/12/2024 and may not reflect the data currently on file at our office.