

Legend

46208

Columbia County, FLA - Building & Zoning Property Map

Printed: Wed May 27 2020 11:06:53 GMT-0400 (Eastern Daylight Time)

Addresses

Roads

- Roads
- others
- Dirt
- Interstate
- Main
- Other
- Paved
- Private

SRWMD Wetlands

LidarElevations

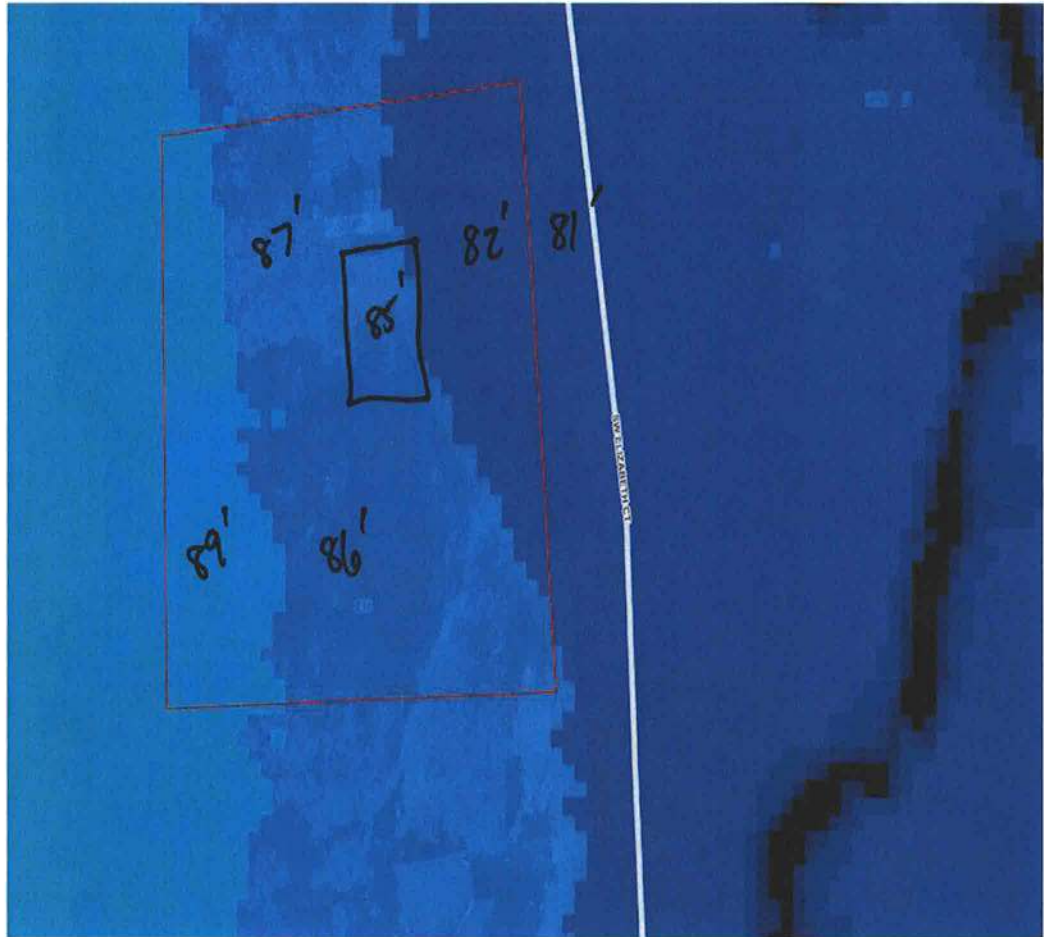

Parcel Information

Parcel No: 19-4S-17-08504-000

Owner: HUMPHREYS PHILLIP ANTHONY

Subdivision:

Lot:

Acres: 0.6238178

Deed Acres:

District: District 5 Tim Murphy

Future Land Uses: Residential - Very Low

Flood Zones: AE, 0.2 PCT ANNUAL CHANCE FLOOD HAZARD,

Official Zoning Atlas: RSF-1

2018 Flood Zones

0.2 PCT ANNUAL CHANCE



All data, information, and maps are provided "as is" without warranty or any representation of accuracy, timeliness of completeness. Columbia County, FL makes no warranties, express or implied, as to the use of the information obtained here. There are no implied warranties of merchantability or fitness for a particular purpose. The requester acknowledges and accepts all limitations, including the fact that the data, information, and maps are dynamic and in a constant state of maintenance, and update.

Legend

2018Aerials



Parcels

SRWMD Wetlands



Roads

Roads

others

Dirt

Interstate

Main

Other

Paved

Private

Addresses

DevZones1

others

A-1

A-2

A-3

CG

CHI

CI

CN

CSV

ESA-2

I

ILW

MUD-I

PRD

PRRD

RMF-1

RMF-2

RO

RR

RSF-1

RSF-2

RSF-3

RSF/MH-1

RSF/MH-2

RSF/MH-3

DEFAULT

2018 Flood Zones

0.2 PCT ANNUAL CHANCE

A

AE

AH

Columbia County, FLA - Building & Zoning Property Map

Printed: Wed May 27 2020 11:04:47 GMT-0400 (Eastern Daylight Time)



Parcel Information

Parcel No: 19-4S-17-08504-000

Owner: HUMPHREYS PHILLIP ANTHONY

Subdivision:

Lot:

Acres: 0.6238178

Deed Acres:

District: District 5 Tim Murphy

Future Land Uses: Residential - Very Low

Flood Zones: AE, 0.2 PCT ANNUAL CHANCE FLOOD HAZARD,

Official Zoning Atlas: RSF-1

All data, information, and maps are provided "as is" without warranty or any representation of accuracy, timeliness of completeness. Columbia County, FL makes no warranties, express or implied, as to the use of the information obtained here. There are no implied warranties of merchantability or fitness for a particular purpose. The requester acknowledges and accepts all limitations, including the fact that the data, information, and maps are dynamic and in a constant state of maintenance, and update.