

# PERMIT WORKSHEET

page 1 of 2

## PERMIT NUMBER

Installer Ernest Scott Johnson License # IH-1025249  
 Installer Mobile Phone # 352-494-8099  
 Address of home being installed 3611 SE Canby Road 252  
Lake City FL 32025  
 Manufacturer Live oak Length x width 68X28

NOTE: If home is a single wide fill out one half of the blocking plan  
 If home is a triple or quad wide sketch in remainder of home

I understand Lateral Arm Systems cannot be used on any home (new or used)  
 where the sidewall ties exceed 5 ft 4 in.

Installer's initials

Typical pier spacing

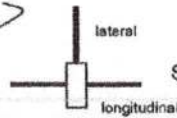
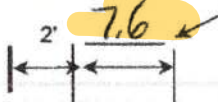

Show locations of Longitudinal and Lateral Systems  
 (use dark lines to show these locations)

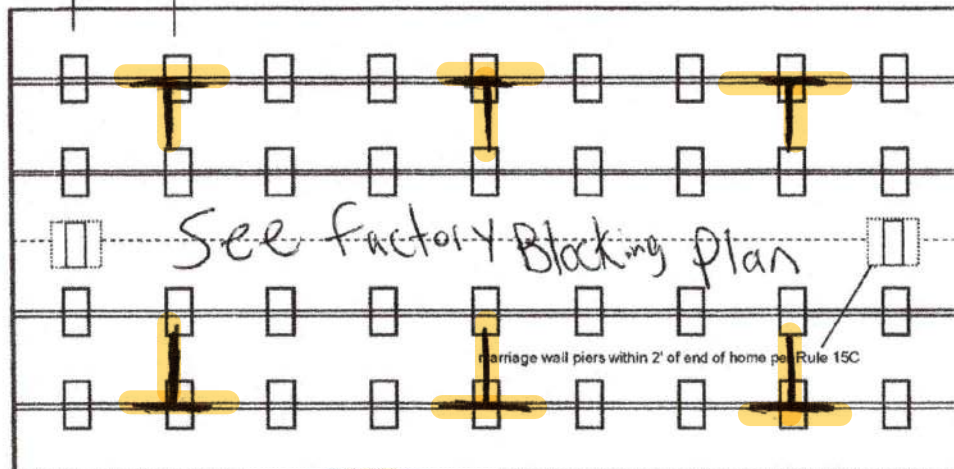

*Anthony Islam*

08-08-2022

New Home ☒ Used Home ☐

Home installed to the Manufacturer's Installation Manual ☒

Home is installed in accordance with Rule 15-C ☐

Single wide ☐ Wind Zone II ☒ Wind Zone III ☐

Double wide ☐ Installation Decal # 92575

Triple/Quad ☐ Serial # LONGA 200 3796 AB

Roof System: ☒ Typical ☐ Hinged

### PIER SPACING TABLE FOR USED HOMES

Load bearing capacity	Footer size (sq in)	16" x 16" (256)	18 1/2" x 18 1/2" (342)	20" x 20" (400)	22" x 22" (484)*	24" x 24" (576)*	26" x 26" (676)
1000 psf	3'	3'	4'	5'	6'	7'	8'
1500 psf	4' 6"	4' 6"	6'	7'	8'	8'	8'
2000 psf	6'	6'	8'	8'	8'	8'	8'
2500 psf	7' 6"	7' 6"	8'	8'	8'	8'	8'
3000 psf	8'	8'	8'	8'	8'	8'	8'
3500 psf	8'	8'	8'	8'	8'	8'	8'

\* interpolated from Rule 15C-1 pier spacing table.

### PIER PAD SIZES

I-beam pier pad size 23X31 7.6

Perimeter pier pad size Oliver 1055 11 OR 17.5X25.5

Other pier pad sizes (required by the mfg.)

Draw the approximate locations of marriage wall openings 4 foot or greater. Use this symbol to show the piers.

List all marriage wall openings greater than 4 foot and their pier pad sizes below.

Opening Pier pad size

Factory Blocking plan

### TIEDOWN COMPONENTS

Longitudinal Stabilizing Device (LSD)

Manufacturer

Longitudinal Stabilizing Device w/ Lateral Arms

Manufacturer

Oliver 1101 v

### POPULAR PAD SIZES

Pad Size	Sq In
16 x 16	256
16 x 18	288
18.5 x 18.5	342
16 x 22.5	360
17 x 22	374
13 1/4 x 26 1/4	348
20 x 20	400
17 3/16 x 25 3/16	441
17 1/2 x 25 1/2	446
24 x 24	576
26 x 26	676

### ANCHORS

4 ft 5 ft

### FRAME TIES

within 2' of end of home spaced at 5' 4" oc

### OTHER TIES

	Number
Sidewall	<u>28</u>
Longitudinal	<u>0</u>
Marriage wall	<u>10</u>
Shearwall	<u>2</u>



## PERMIT NUMBER

## POCKET PENETROMETER TEST

The pocket penetrometer tests are rounded down to \_\_\_\_\_ psf  
or check here to declare 1000 lb. soil \_\_\_\_\_ without testing.

x 1000

x \_\_\_\_\_

x \_\_\_\_\_

## POCKET PENETROMETER TESTING METHOD

1. Test the perimeter of the home at 6 locations.
2. Take the reading at the depth of the footer.
3. Using 500 lb. increments, take the lowest reading and round down to that increment.

x \_\_\_\_\_

x \_\_\_\_\_

x 1000

## TORQUE PROBE TEST

The results of the torque probe test is \_\_\_\_\_ inch pounds or check here if you are declaring 5' anchors without testing \_\_\_\_\_. A test showing 275 inch pounds or less will require 5 foot anchors.

**Note:** A state approved lateral arm system is being used and 4 ft. anchors are allowed at the sidewall locations. I understand 5 ft anchors are required at all centerline tie points where the torque test reading is 275 or less and where the mobile home manufacturer may requires anchors with 4000 lb holding capacity.

\_\_\_\_\_  
Installer's initials

## ALL TESTS MUST BE PERFORMED BY A LICENSED INSTALLER

Installer Name

Ernest S. Johnson

Date Tested

8-2-22

## Electrical

Connect electrical conductors between multi-wide units, but not to the main power source. This includes the bonding wire between multi-wide units. Pg. \_\_\_\_\_

## Plumbing

Connect all sewer drains to an existing sewer tap or septic tank. Pg. \_\_\_\_\_

Connect all potable water supply piping to an existing water meter, water tap, or other independent water supply systems. Pg. \_\_\_\_\_

## Site Preparation

Debris and organic material removed \_\_\_\_\_  
Water drainage: Natural \_\_\_\_\_ Swale \_\_\_\_\_ Pad \_\_\_\_\_ Other \_\_\_\_\_

## Fastening multi wide units

Floor: Type Fastener: 1045 Length: 74 Spacing: 20  
Walls: Type Fastener: 1045 Length: 74 Spacing: 20  
Roof: Type Fastener: 1045 Length: 74 Spacing: 20  
For used homes a min. 30 gauge, 8" wide, galvanized metal strip will be centered over the peak of the roof and fastened with galv. roofing nails at 2" on center on both sides of the centerline.

## Gasket (weatherproofing requirement)

I understand a properly installed gasket is a requirement of all new and used homes and that condensation, mold, mildew and buckled marriage walls are a result of a poorly installed or no gasket being installed. I understand a strip of tape will not serve as a gasket.

Installer's initials

EQ

Type gasket

Pg.

factory

Installed:

Between Floors Yes \_\_\_\_\_  
Between Walls Yes \_\_\_\_\_  
Bottom of ridgebeam Yes \_\_\_\_\_

## Weatherproofing

The bottomboard will be repaired and/or taped. Yes \_\_\_\_\_ Pg. \_\_\_\_\_  
Siding on units is installed to manufacturer's specifications. Yes \_\_\_\_\_  
Fireplace chimney installed so as not to allow intrusion of rain water. Yes \_\_\_\_\_

## Miscellaneous

Skirting to be installed. Yes \_\_\_\_\_ No \_\_\_\_\_  
Dryer vent installed outside of skirting. Yes \_\_\_\_\_ N/A \_\_\_\_\_  
Range downflow vent installed outside of skirting. Yes \_\_\_\_\_ N/A \_\_\_\_\_  
Drain lines supported at 4 foot intervals. Yes \_\_\_\_\_  
Electrical crossovers protected. Yes \_\_\_\_\_  
Other: \_\_\_\_\_

Installer verifies all information given with this permit worksheet  
is accurate and true based on the  
manufacturer's installation instructions and or Rule 15C-1 & 2

Installer Signature

Ernest S. Johnson

Date 8/2/22



Scic  
Sonic

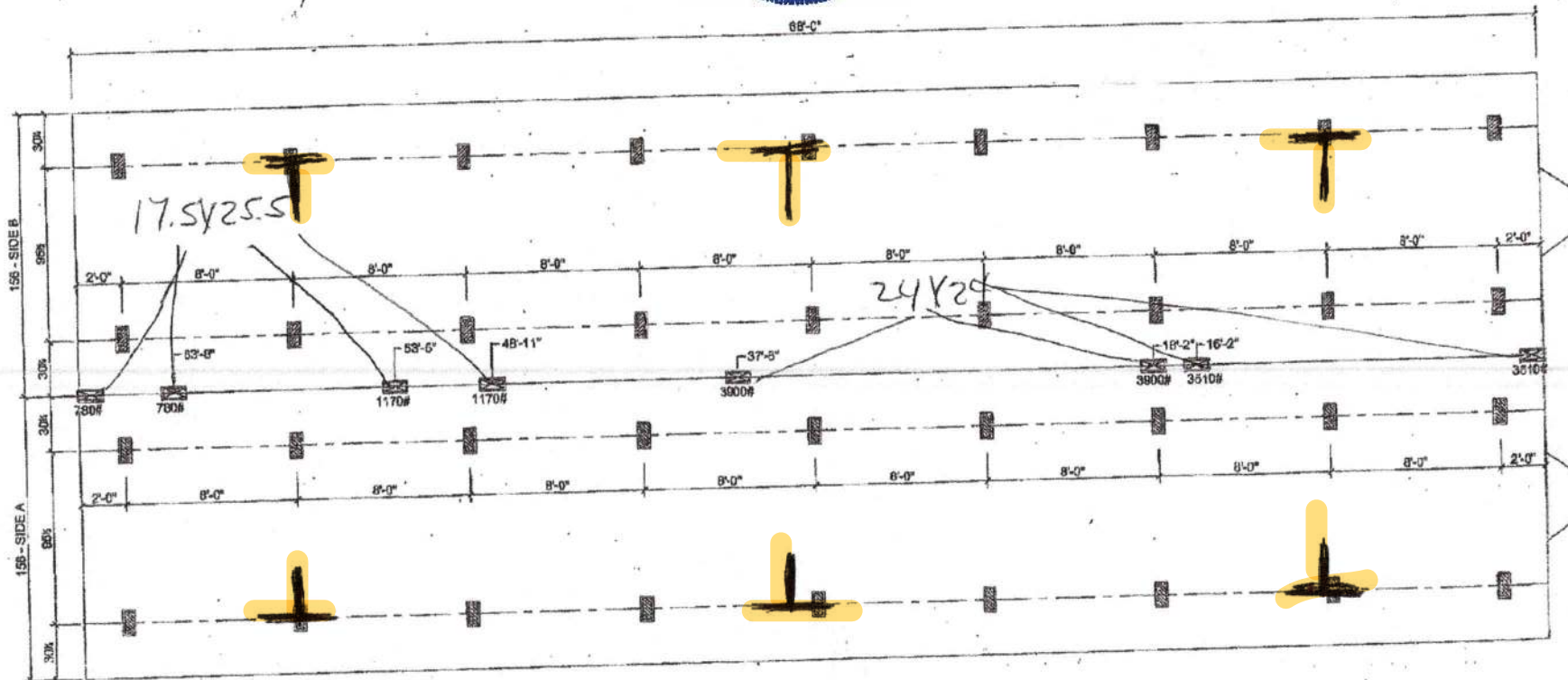

- ☒ MARRIAGE LINE OPENING SUPPORT PIER/TYP.
- ☒ SUPPORT PIER/TYP

10-30-08

**FOUNDATION NOTES:**

- THIS DRAWING IS DESIGNED FOR THE STANDARD WIND ZONE AND IS TO BE USED IN CONJUNCTION WITH THE INSTALLATION MANUAL AND ITS SUPPLEMENTS.
- FOOTINGS ARE SHOWN FOR EXAMPLE ONLY QUANTITY AND SPACING MAY VARY BASED ON PAD TYPE, SOIL CONDITION, ETC.
- FOOTINGS ARE REQUIRED AT SUPPORT POSTS, SEE INSTALLATION MANUAL FOR REQUIREMENTS.

**Live Oak Homes**  
**MODEL: L-2684B - 28 X 68**  
**4-BEDROOM / 2-BATH**

- |                              |   |
|------------------------------|---|
| (A) MAIN ELECTRICAL          | (G) DUCT CROSSOVER                        |
| (B) ELECTRICAL CROSSOVER     | (H) SEWER DROPS                           |
| (C) WATER INLET              | (I) RETURN AIR (W/OPT. HEAT PUMP OH DUCT) |
| (D) WATER CROSSOVER (IF ANY) | (J) SUPPLY AIR (W/OPT. HEAT PUMP OH DUCT) |
| (E) GAS INLET (IF ANY)       |   |
| (F) GAS CROSSOVER (IF ANY)   |   |

**L-2684B**



# SONIC

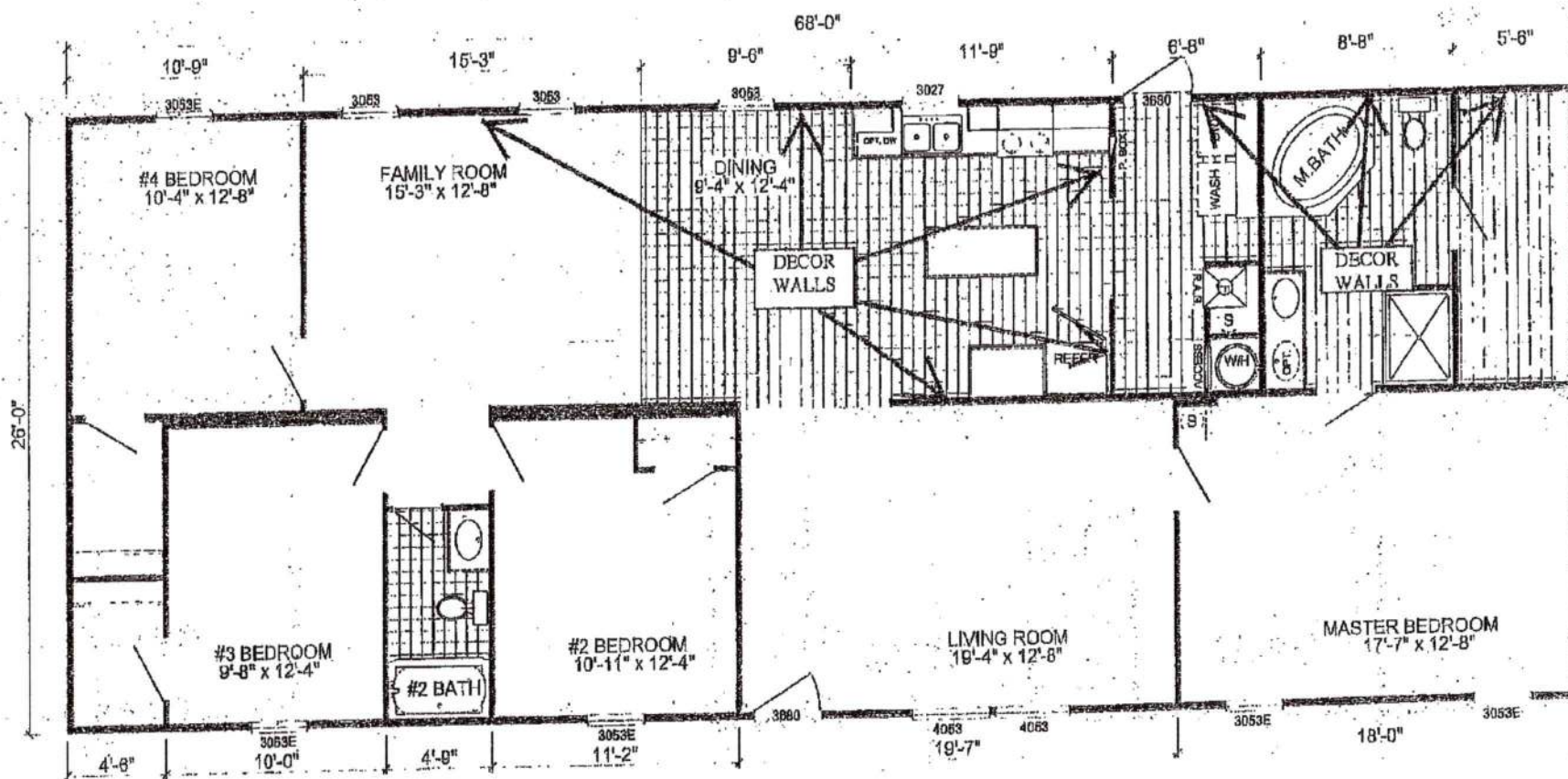
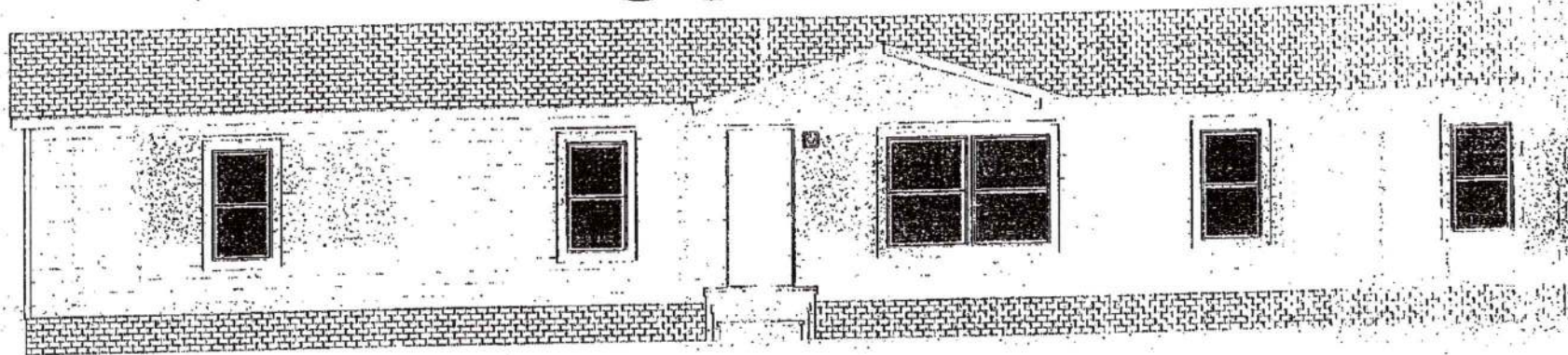

**L-2684B-RUNNER**

**4-BEDROOM / 2-BATH**

**33 x 72 - Approx. 1768 Sq. Ft.**

02/08/19

Room dimensions include closets and square footage figures are approximate.