

Columbia County, FLA - Building & Zoning Property Map

Printed: Wed Mar 30 2022 12:07:03 GMT-0400 (Eastern Daylight Time)

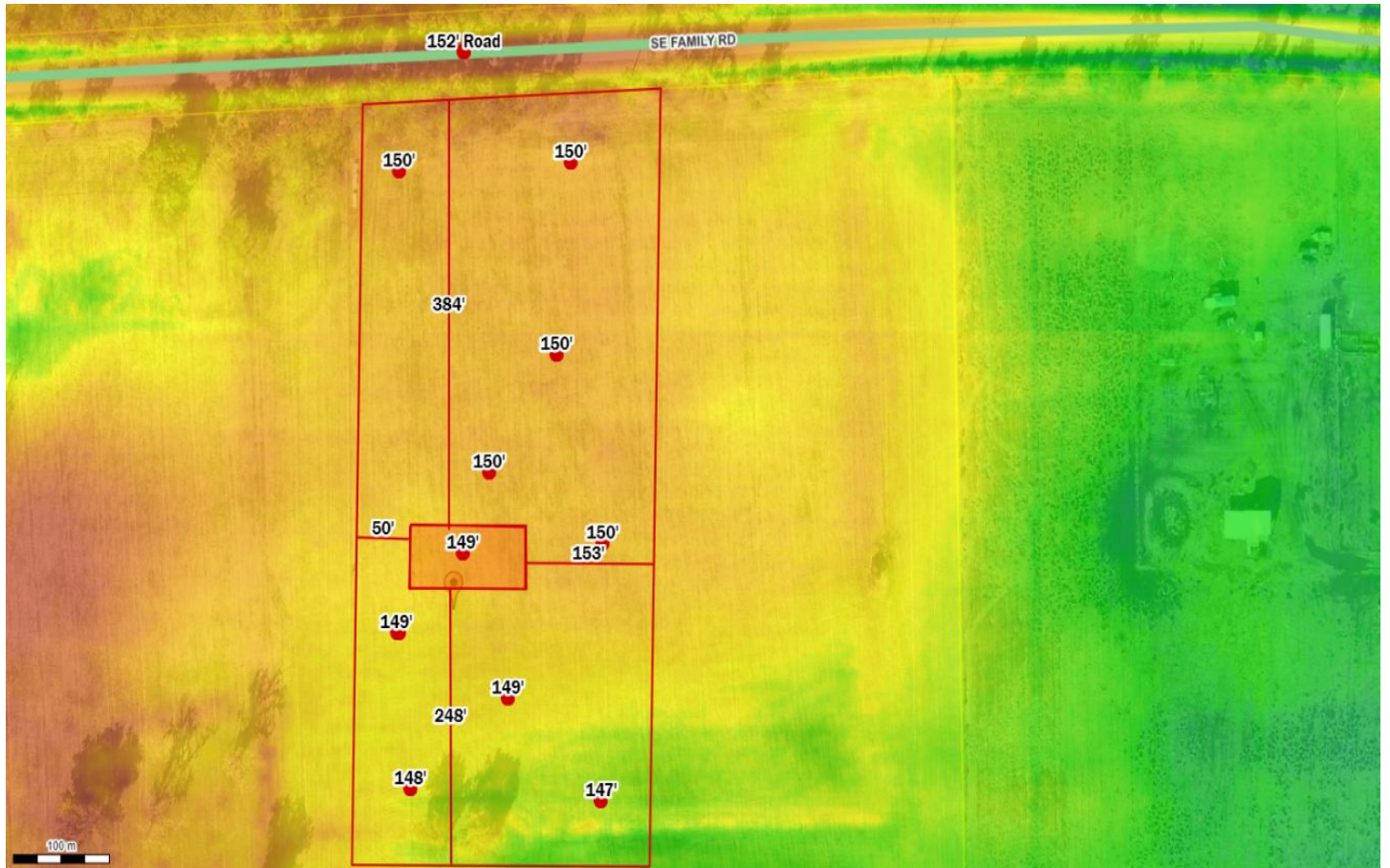

Parcel No: 13-5S-17-09223-002
Owner: DICKS BRIAN, DICKS AIMEE
Subdivision:
Lot:
Acres: 5.010371
Deed Acres: 5.01 Ac
District: District 4 Toby Witt
Future Land Uses: Agriculture - 3
Flood Zones:
Official Zoning Atlas: A-3