

# Columbia County, FLA - Building & Zoning Property Map

Printed: Thu May 08 2025 15:21:55 GMT-0400 (Eastern Daylight Time)

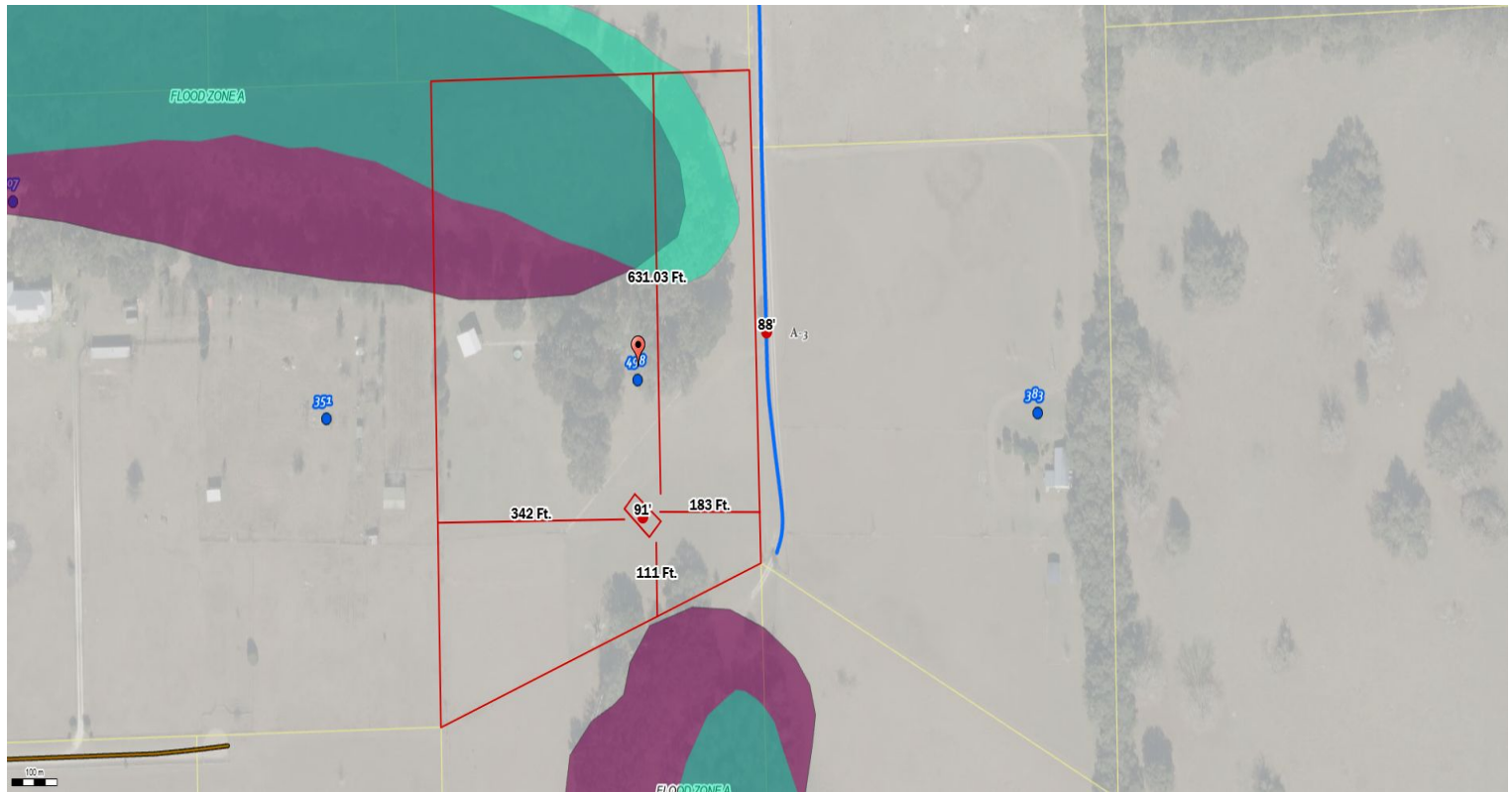

Parcel No: 32-5S-17-09475-110  
Owner: CUPP MARTIN ANDREW JR, CUPP AMANDA LYNN  
Subdivision: A C MILTON TRACT UNR  
Lot: 10  
Acres: 11.5870161  
Deed Acres: 11.59 Ac  
District: District 4 Everett Phillips  
Future Land Uses: Agriculture - 3  
Flood Zones: A,  
Official Zoning Atlas: A-3

All data, information, and maps are provided "as is" without warranty or any representation of accuracy, timeliness of completeness. Columbia County, FL makes no warranties, express or implied, as to the use of the information obtained here. There are no implied warranties of merchantability or fitness for a particular purpose. The requester acknowledges and accepts all limitations, including the fact that the data, information, and maps are dynamic and in a constant state of maintenance, and update.