

MERIDIAN PER
RECORD PLAT

MAP OF SURVEY

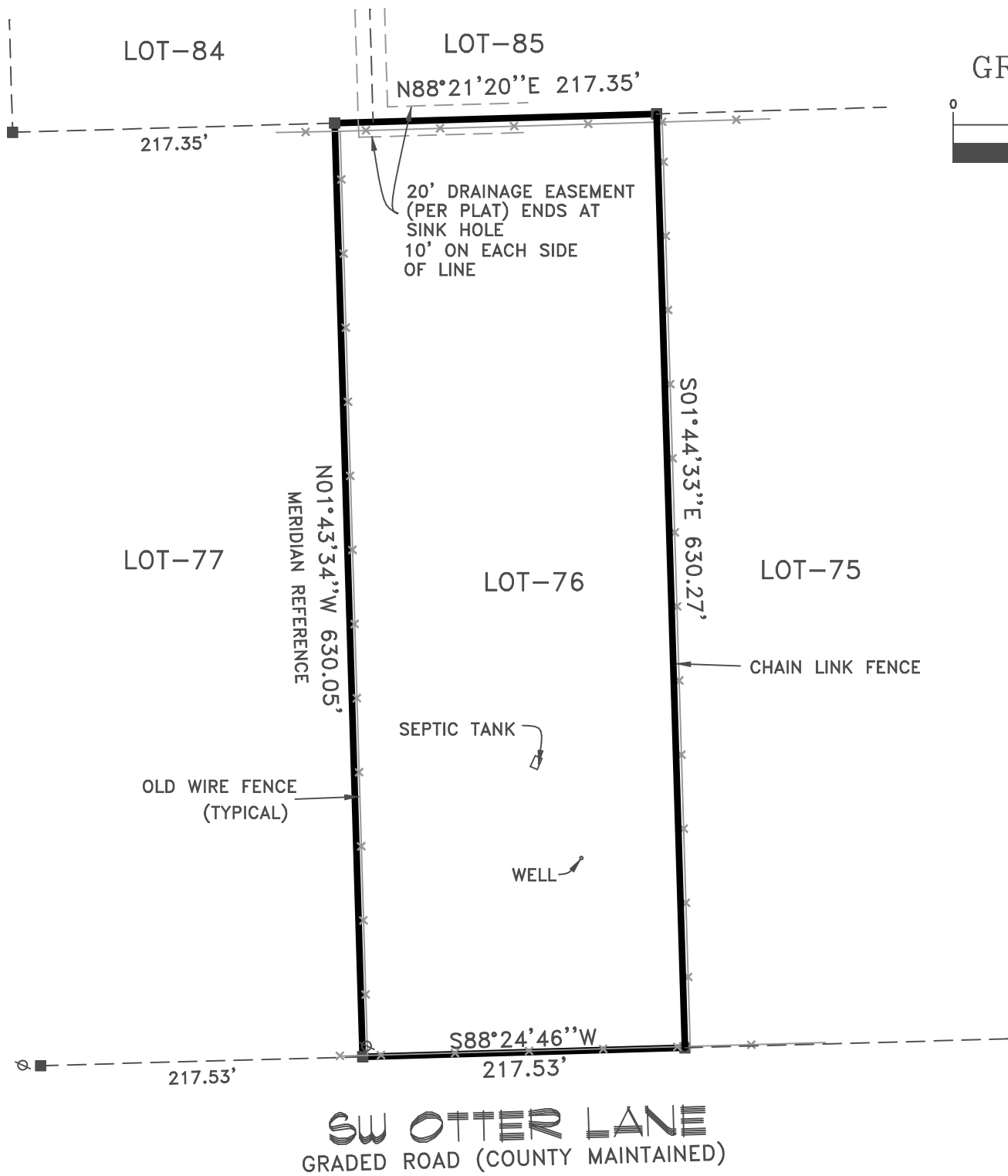

GRAPHIC SCALE

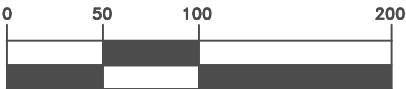

(IN FEET)
1 INCH = 100'

LEGEND

F. = Found
S. = Set
I.P. = Iron Pipe
I.R. = Iron Rod
C.M. = Concrete Monument
C. = Capped
N.& D. = Nail & Disk
P.K.N. = P.K. Nail
R.R.S. = Railroad Spike
(P) = Plat
(F) = Field
(D) = Deed
(C) = Calculated
Power Pole
OHW = Overhead Wires
W/C = Witness Corner

NOTES:

- 1) Darrell Copeland as the certifying Land Surveyor accepts no responsibility for right-of-way, easements, restrictions or other matters affecting title to lands surveyed, other than those recited in current deed and/or other instruments of record furnished by client.
- 2) Underground encroachments if any not located.
- 3) *This survey was prepared expressly for the persons and/or entities named and only for the original purpose. No other person or entity is entitled to use this survey for any purpose whatsoever without the express written consent of Darrell Copeland.*

NOTE: ALL CORNERS ARE F.C.M.4"X4"#1950
ALL DIMENSIONS ARE PLAT & FIELD

PER THE FEDERAL INSURANCE ADMINISTRATION FLOOD HAZARD BOUNDARY MAP COMMUNITY NO. 12023C, PANEL NO. 0532C, DATED 2-4-09, THE PROPERTY SHOWN AND DESCRIBED HEREON APPEARS TO BE IN ZONE "X", WITH A BASE ELEVATION OF N/A MEAN SEA LEVEL N.A.V.D. 1988.

DESCRIPTION: AS FURNISHED
Lot 76,
SASSAFRAS ACRES

as Recorded in Plat Book 4,
Page 8, of the Public Records
of Columbia County, Florida
NOT VALID WITHOUT THE SIGNATURE AND
THE ORIGINAL RAISED SEAL OF A FLORIDA
LICENSED SURVEYOR AND MAPPER.

BOUNDARY SURVEY 2-7-25

I CERTIFY THAT THIS PLAT MEETS
OR EXCEEDS THE MINIMUM STANDARD
REQUIREMENTS OF CHAPTER 5J-17
FLORIDA ADMINISTRATIVE CODE.
PURSUANT TO CHAPTER 472

DARRELL COPELAND

FLA. REG. SURVEYOR #4529 DATE 2-12-25

BOOK SUW12 PAGE 73 JOB NO 25-025B

CERTIFIED TO:
Grace Full One, LLC
SPRINGS TITLE, LLC
FIDELITY NATIONAL TITLE INSURANCE CO.



DARRELL COPELAND SURVEYING, INC.
7910 180TH STREET
McALPIN, FLORIDA 32062
(386) 209-4343 desurveyi@aol.com

DATE 2-12-25	C. OF P. DWC	DWG. DC	CHECKED SC	FILE B-
-----------------	-----------------	------------	---------------	------------