

Columbia County, FLA - Building & Zoning Property Map

Printed: Thu Nov 18 2021 18:00:43 GMT-0500 (Eastern Standard Time)

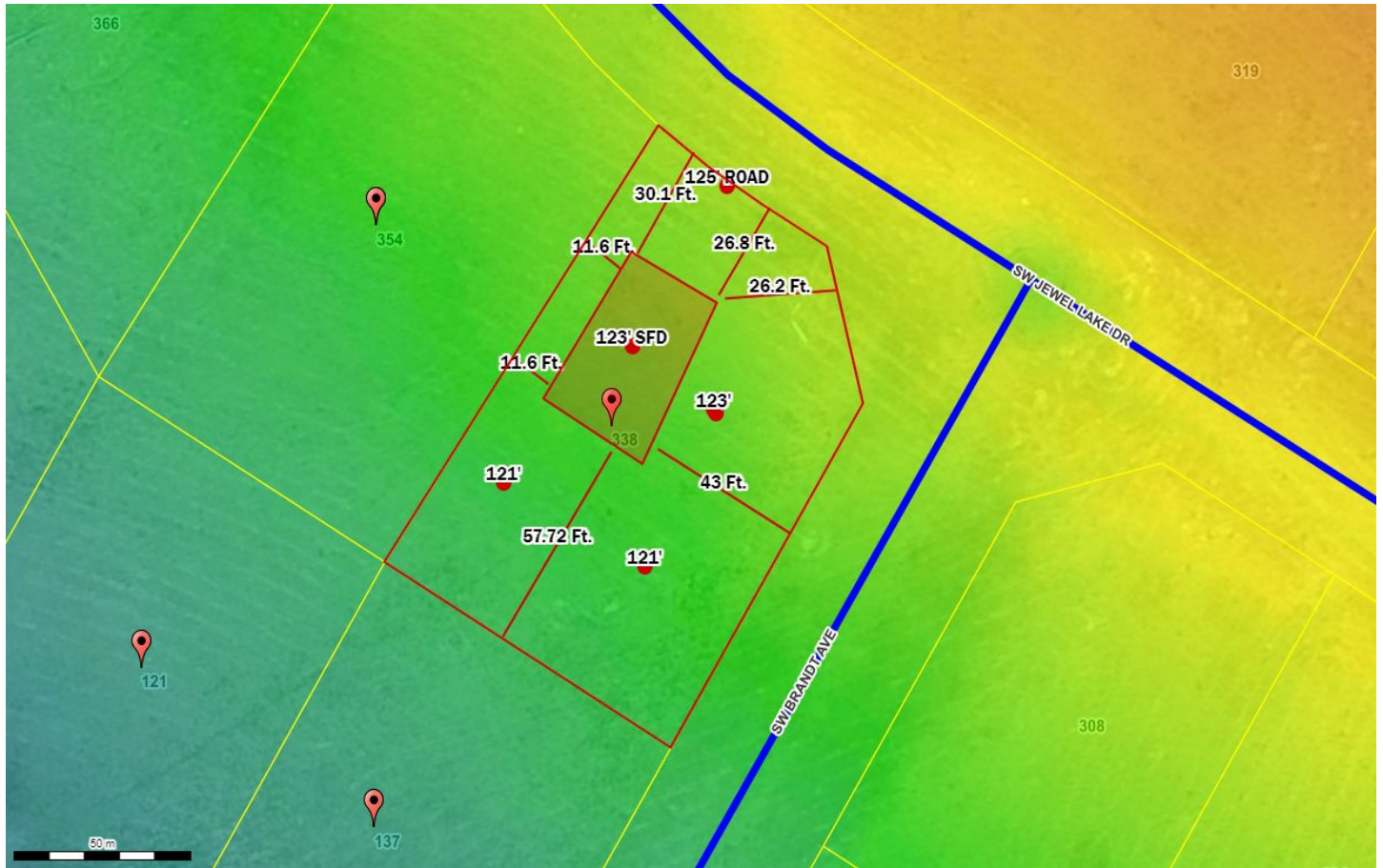

Parcel No: 33-3S-16-02439-223
Owner: WJHFL LLC, D/B/A WJH LLC,
Subdivision:
Lot: 23
Acres: 0.275799274
Deed Acres: null
District: District 3 Robbie Hollingsworth
Future Land Uses: Residential - Low
Flood Zones:
Official Zoning Atlas: PRD