

Columbia County, FLA - Building & Zoning Property Map

Printed: Wed Nov 17 2021 16:50:23 GMT-0500 (Eastern Standard Time)

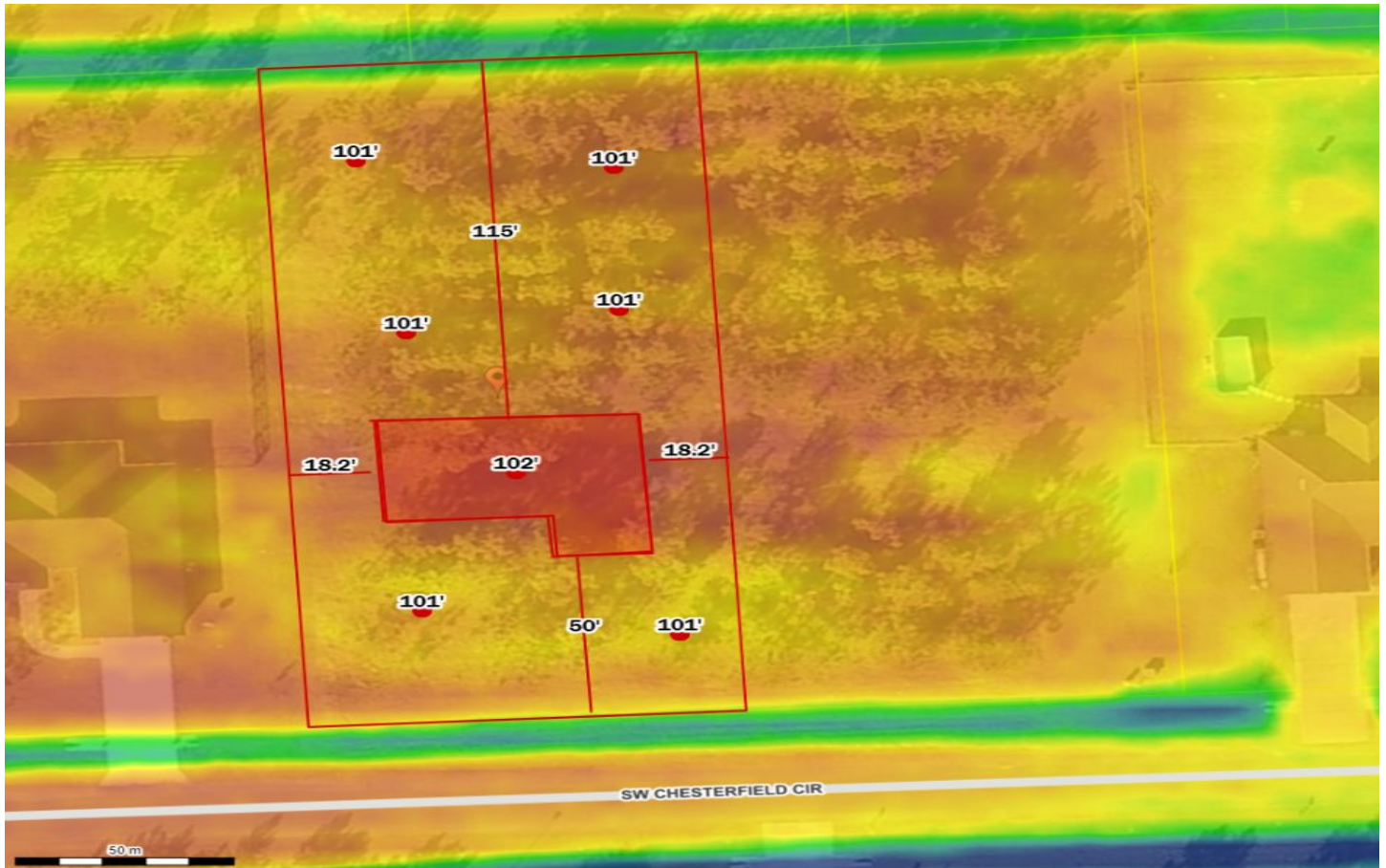

Parcel No: 24-4S-16-03117-143
Owner: DELTA OMEGA PROPERTIES INC
Subdivision: CROSSWINDS PHASE 1
Lot: 43
Acres: 0.4956648
Deed Acres:
District: District 3 Robbie Hollingsworth
Future Land Uses: Residential - Low
Flood Zones:
Official Zoning Atlas: RSF-2