

PERMIT APPLICATION / MANUFACTURED HOME INSTALLATION APPLICATION

- Ck# 6438 ☒ - Serial #

For Office Use Only (Revised 1-11) Zoning Official RLK 23 July 2013 Building Official 7.1.7-2243

AP# 1307-28 Date Received 7/15/13 By CH Permit # 31291 2032

Flood Zone X Development Permit N/A Zoning A-3 Land Use Plan Map Category A-3

Comments _____

FEMA Map# N/A Elevation N/A Finished Floor 1' above RL River N/A In Floodway N/A

☒ Site Plan with Setbacks Shown ☒ EH # 13-0385 ☐ EH Release ☒ Well letter ☐ Existing well

☒ Recorded Deed or Affidavit from land owner ☒ Installer Authorization on file ☐ State Road Access ☐ 911 Sheet

☐ Parent Parcel # _____ ☐ STUP-MH _____ ☒ F W Comp. letter ☒ VF Form

IMPACT FEES: EMS _____ Fire _____ Corr _____ ☒ Out County ☐ In County

Road/Code _____ School _____ = TOTAL _____ Impact Fees Suspended March 2009 _____

Property ID # 02-65-16-03815-177 Subdivision Cardinal Farms Lot 77

- New Mobile Home ☒ Used Mobile Home _____ MH Size 28x52 Year 2014
- Applicant Robert Minnella Phone # (352) 472-6010
- Address 25743 SW 22 PL Newberry FL 32669
- Name of Property Owner Beverly Ashe & Howard Mullins Phone # (904) 210-7630
- ☒ 911 Address 3587 SW Herlong St Fortwhite FL 32038
- Circle the correct power company - FL Power & Light - Clay Electric
 (Circle One) - Suwannee Valley Electric - Progress Energy
- Name of Owner of Mobile Home Same Phone # _____
 Address _____
- Relationship to Property Owner Owner
- Current Number of Dwellings on Property 0
- Lot Size See site plan Total Acreage 14.68
- Do you : Have Existing Drive or Private Drive or need Culvert Permit or Culvert Waiver (Circle one)
 (Currently using) (Blue Road Sign) (Putting in a Culvert) (Not existing but do not need a Culvert)
- Is this Mobile Home Replacing an Existing Mobile Home no
- Driving Directions to the Property SR 47 S to SW Herlong St (TL) Go 1.5 miles to site on left w/ large Texaco sign.
- Name of Licensed Dealer/Installer Ernest S Johnson Phone # (352) 494-8099
- Installers Address 22204 SE US Hwy 301 Hawthorne, FL 32640
 - License Number IH1025249 Installation Decal # 17063

*- Spoke to Nancy 7/23/13 -
 JW spoke w/ Nancy 7.26.13*

Ashe
PERMIT NUMBER

Installer Ernest S. Johnson License # TH1025249

Address of home being installed 500 Herlong St.
FT. White, TX

Manufacturer Live Oak (L2523B) Length x width 28' x 52'

NOTE: if home is a single wide fill out one half of the blocking plan
if home is a triple or quad wide sketch in remainder of home

I understand Lateral Arm Systems cannot be used on any home (new or used)
where the sidewall ties exceed 5 ft 4 in.

Installer's initials sy



See Pier Load Diagram

marriage wall piers within 2' of end of home per Rule 15C

(4) Oliver's 1101V

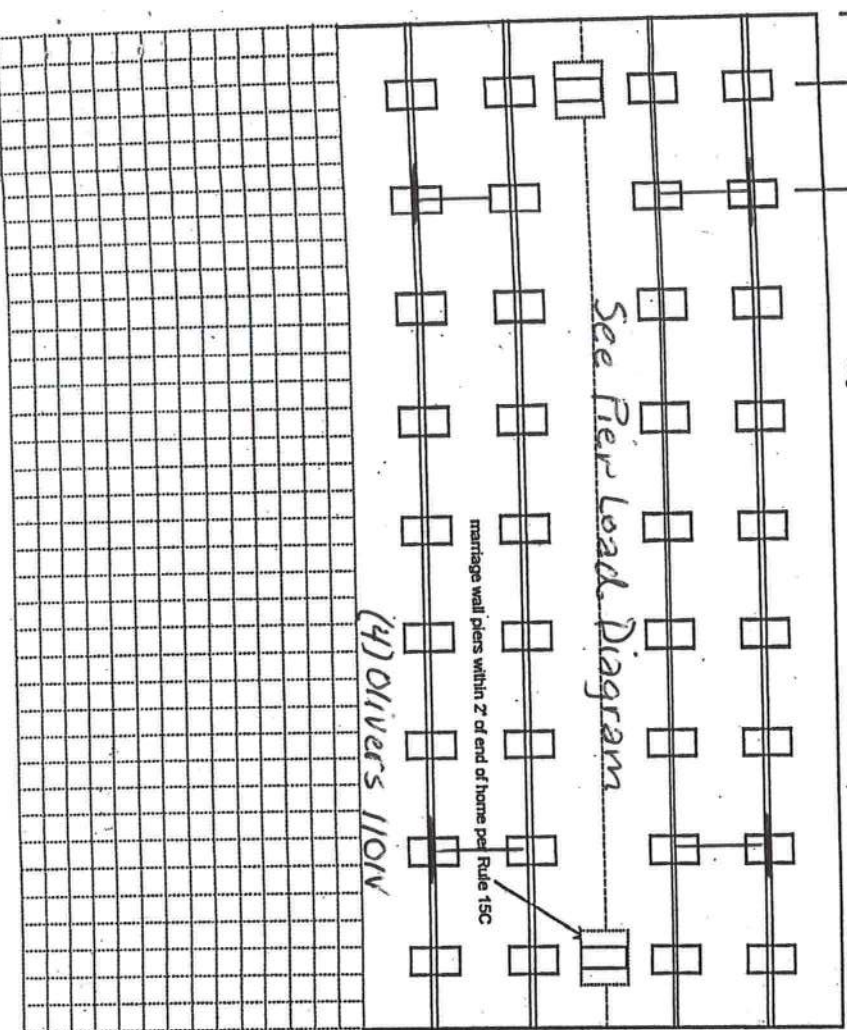

New Home ☒ Used Home ☐

Home installed to the Manufacturer's Installation Manual ☒

Home is installed in accordance with Rule 15-C

Single wide ☐ Wind Zone II ☒ Wind Zone III ☐

Double wide ☒ Installation Decal # 17063

Triple/Quad ☐ Serial # 14589419

PIER SPACING TABLE FOR USED HOMES

Load bearing capacity (sq in)	16" x 16" (256)	18 1/2" x 18 1/2" (342)	20" x 20" (400)	22" x 22" (484)	24" x 24" (576)	26" x 26" (676)
1000 psf	3'	4'	5'	6'	7'	8'
1500 psf	4' 6"	6'	7'	8'	8'	8'
2000 psf	6'	8'	8'	8'	8'	8'
2500 psf	7' 6"	8'	8'	8'	8'	8'
3000 psf	8'	8'	8'	8'	8'	8'
3500 psf	8'	8'	8'	8'	8'	8'

* Interpolated from Rule 15C-1 pier spacing table.

PIER PAD SIZES

I-beam pier pad size 17 1/2" x 25 1/2"

Perimeter pier pad size Doors 17 1/2" x 25 1/2"

Other pier pad sizes (required by the mfg.) —

Draw the approximate locations of marriage wall openings 4 foot or greater. Use this symbol to show the piers.

List all marriage wall openings greater than 4 foot and their pier pad sizes below.

Opening Pier pad size

All Pads = 17 1/2" x 25 1/2"

See Pier Load Diagram

POPULAR PAD SIZES

Pad Size	Sq In
16 x 16	256
16 x 18	288
18.5 x 18.5	342
16 x 22.5	360
17 x 22	374
13 1/4 x 26 1/4	348
20 x 20	400
17 3/16 x 25 3/16	441
17 1/2 x 25 1/2	446
24 x 24	576
26 x 26	676

ANCHORS

FRAME TIES

4 ft ☒ 5 ft ☒

within 2' of end of home spaced at 5' 4" oc

TIEDOWN COMPONENTS

OTHER TIES

Longitudinal Stabilizing Device (LSD)
Manufacturer Oliver Tech

Sidewall Longitudinal Marriage wall Shearwall

Number 20
4
2-4
2

PERMIT NUMBER _____

POCKET PENETROMETER TEST

The pocket penetrometer tests are rounded down to _____ psf
or check here to declare 1000 lb. soil without testing.

X _____ X _____ X _____

POCKET PENETROMETER TESTING METHOD

1. Test the perimeter of the home at 6 locations.
2. Take the reading at the depth of the footer.
3. Using 500 lb. increments, take the lowest reading and round down to that increment.

X _____ X _____ X _____

TORQUE PROBE TEST

The results of the torque probe test is _____ inch pounds or check here if you are declaring 5" anchors without testing. A test showing 275 inch pounds or less will require 5 foot anchors.

Note: A state approved lateral arm system is being used and 4 ft. anchors are allowed at the sidewall locations. I understand 5 ft anchors are required at all centerline tie points where the torque test reading is 275 or less and where the mobile home manufacturer may require anchors with 4000 lb holding capacity.
Assume 1000 lb. _____ Installer's initials

ALL TESTS MUST BE PERFORMED BY A LICENSED INSTALLER

Installer Name _____

Date Tested _____

Electrical _____

Plumbing _____

Connect electrical conductors between multi-wide units, but not to the main power source. This includes the bonding wire between multi-wide units. Pg. 45-47

Connect all sewer drains to an existing sewer tap or septic tank. Pg. 42

Connect all potable water supply piping to an existing water meter, water tap, or other independent water supply systems. Pg. 4

Site Preparation

Debris and organic material removed ☒ Swale ☐ Pad ☒ Other _____

Fastening multi wide units

Floor: Type Fastener: Lag Length: 5" Spacing: 2'
Walls: Type Fastener: _____ Length: _____ Spacing: _____
Roof: Type Fastener: _____ Length: _____ Spacing: _____
For used homes a min. 30 gauge, 8" wide, galvanized metal strip will be centered over the peak of the roof and fastened with galv. roofing nails at 2" on center on both sides of the centerline.

Gasket (weatherproofing requirement)

I understand a properly installed gasket is a requirement of all new and used homes and that condensation, mold, mildew and buckled marriage walls are a result of a poorly installed or no gasket being installed. I understand a strip of tape will not serve as a gasket.

Installer's initials EG

Installed:

Type gasket _____
Pg. 5 UDW 2.1
Between Floors ☒
Between Walls ☒
Bottom of ridgebeam ☒

Weatherproofing

The bottomboard will be repaired and/or taped. Yes ☒ Pg. 41
Sliding on units is installed to manufacturer's specifications. Yes ☒
Fireplace chimney installed so as not to allow intrusion of rain water. Yes ☒

Miscellaneous

Skirting to be installed. Yes ☒ No ☐
Dryer vent installed outside of skirting. Yes ☒ N/A ☐
Range downflow vent installed outside of skirting. Yes ☒ N/A ☐
Drain lines supported at 4 foot intervals. Yes ☒
Electrical crossovers protected. Yes ☒
Other: _____

Installer verifies all information given with this permit worksheet is accurate and true based on the manufacturer's installation instructions and or Rule 15C-1 & 2

Installer Signature Ernest & Gloria Date 7-12-15

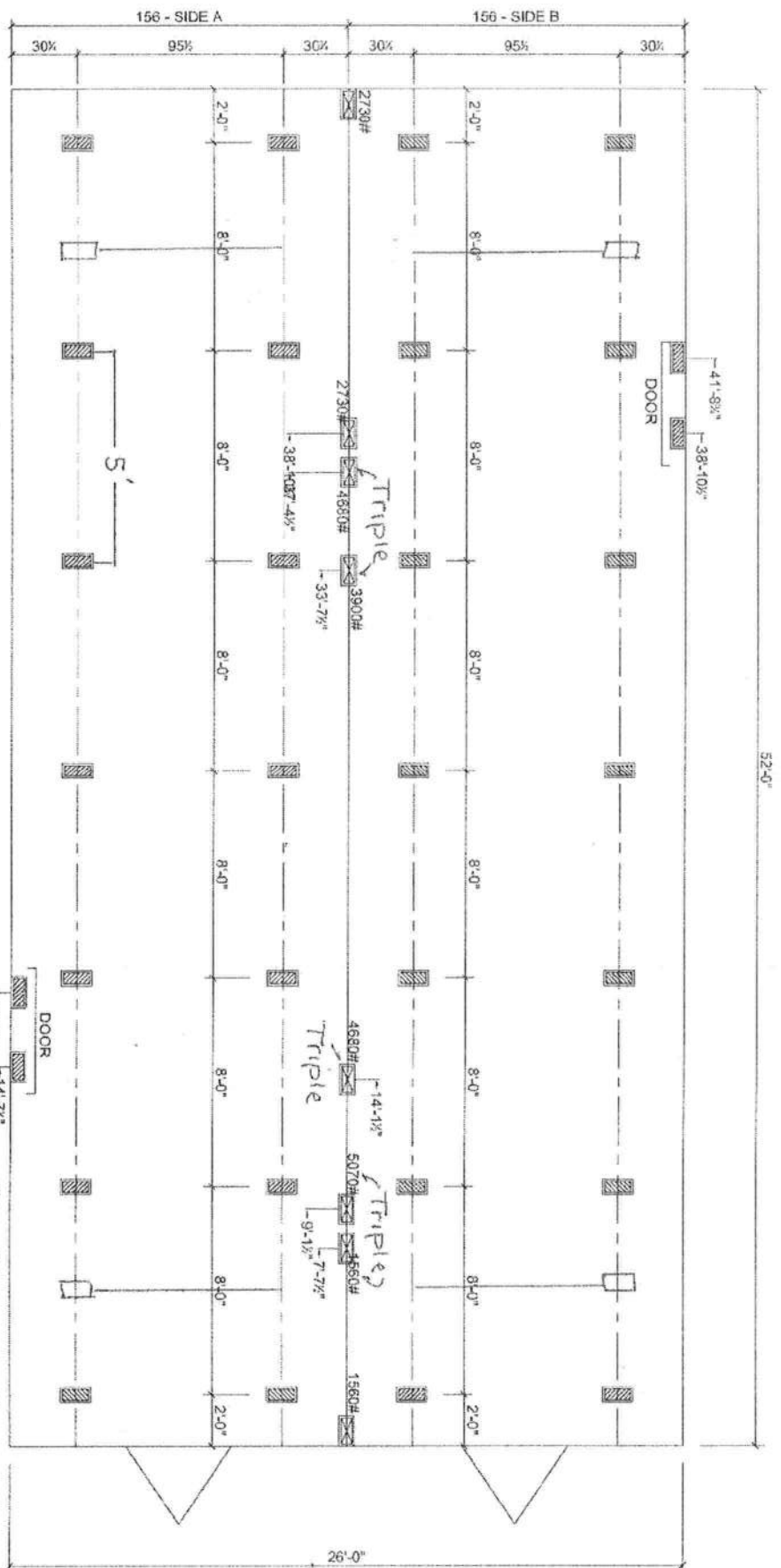

MARRIAGE LINE OPENING SUPPORT PIER/TYP.

SUPPORT PIER/TYP

FOUNDATION NOTES:

- THIS DRAWING IS DESIGNED FOR THE STANDARD WIND ZONE AND IS TO BE USED IN CONJUNCTION WITH THE INSTALLATION MANUAL AND ITS SUPPLEMENTS.
- FOOTINGS ARE SHOWN FOR EXAMPLE ONLY. QUANTITY AND SPACING MAY VARY BASED ON PAD TYPE, SOIL CONDITION, ETC.
- FOOTINGS ARE REQUIRED AT SUPPORT POSTS. SEE INSTALLATION MANUAL FOR REQUIREMENTS.

Live Oak Homes **MODEL: L-2523B - 28 X 52** **3-BEDROOM / 2-BATH**

- (A) MAIN ELECTRICAL
- (B) ELECTRICAL CROSSOVER
- (C) WATER INLET
- (D) WATER CROSSOVER (IF ANY)
- (E) GAS INLET (IF ANY)
- (F) GAS CROSSOVER (IF ANY)
- (G) DUCT CROSSOVER
- (H) SEWER DROPS
- (I) RETURN AIR (W/OPT. HEAT PUMP OR DUCT)
- (J) SUPPLY AIR (W/OPT. HEAT PUMP OR DUCT)

L-2523B

Customer: Ashe

MOBILE HOME INSTALLATION SUBCONTRACTOR VERIFICATION FORM

APPLICATION NUMBER 1307-28 CONTRACTOR Ernest S Johnson PHONE (352) 494-8099

THIS FORM MUST BE SUBMITTED PRIOR TO THE ISSUANCE OF A PERMIT

In Columbia County one permit will cover all trades doing work at the permitted site. It is **REQUIRED** that we have records of the subcontractors who actually did the trade specific work under the permit. Per Florida Statute 440 and Ordinance 89-8, a contractor shall require all subcontractors to provide evidence of workers' compensation or exemption, general liability insurance and a valid Certificate of Competency license in Columbia County.

Any changes, the permitted contractor is responsible for the corrected form being submitted to this office prior to the start of that subcontractor beginning any work. Violations will result in stop work orders and/or fines.

<input checked="" type="checkbox"/> ELECTRICAL	Print Name <u>BEVERLY Ashe</u> Signature <u>Beverly Ashe</u> License #: <u>owner</u> Phone #: <u>904-210-7630</u>
<input checked="" type="checkbox"/> MECHANICAL/ A/C <u>1337</u>	Print Name <u>Wm. Lloyd Deckman</u> Signature <u>Wm. Lloyd Deckman</u> License #: <u>CAC 1816984</u> Phone #: <u>352 274-9326</u>
<input checked="" type="checkbox"/> PLUMBING/ GAS	Print Name <u>BEVERLY Ashe</u> Signature <u>Beverly Ashe</u> License #: <u>owner</u> Phone #: <u>904-210-7630</u>

Specialty License	License Number	Sub Contractor's Printed Name	Sub Contractor's Signature
MASON			
CONCRETE FINISHER			

F. S. 440.103 Building permits; Identification of minimum premium policy.—Every employer shall, as a condition to applying for and receiving a building permit, show proof and certify to the permit issuer that it has secured compensation for its employees under this chapter as provided in ss. 440.10 and 440.38, and shall be presented each time the employer applies for a building permit.

Contractor Form: Subcontractor form: 1/11

STATE OF FLORIDA
DEPARTMENT OF HEALTH
APPLICATION FOR CONSTRUCTION PERMIT

Permit Application Number _____

02-65-16-03815-177 ----- PART II - SITEPLAN ----- 1 inch = Feet -----

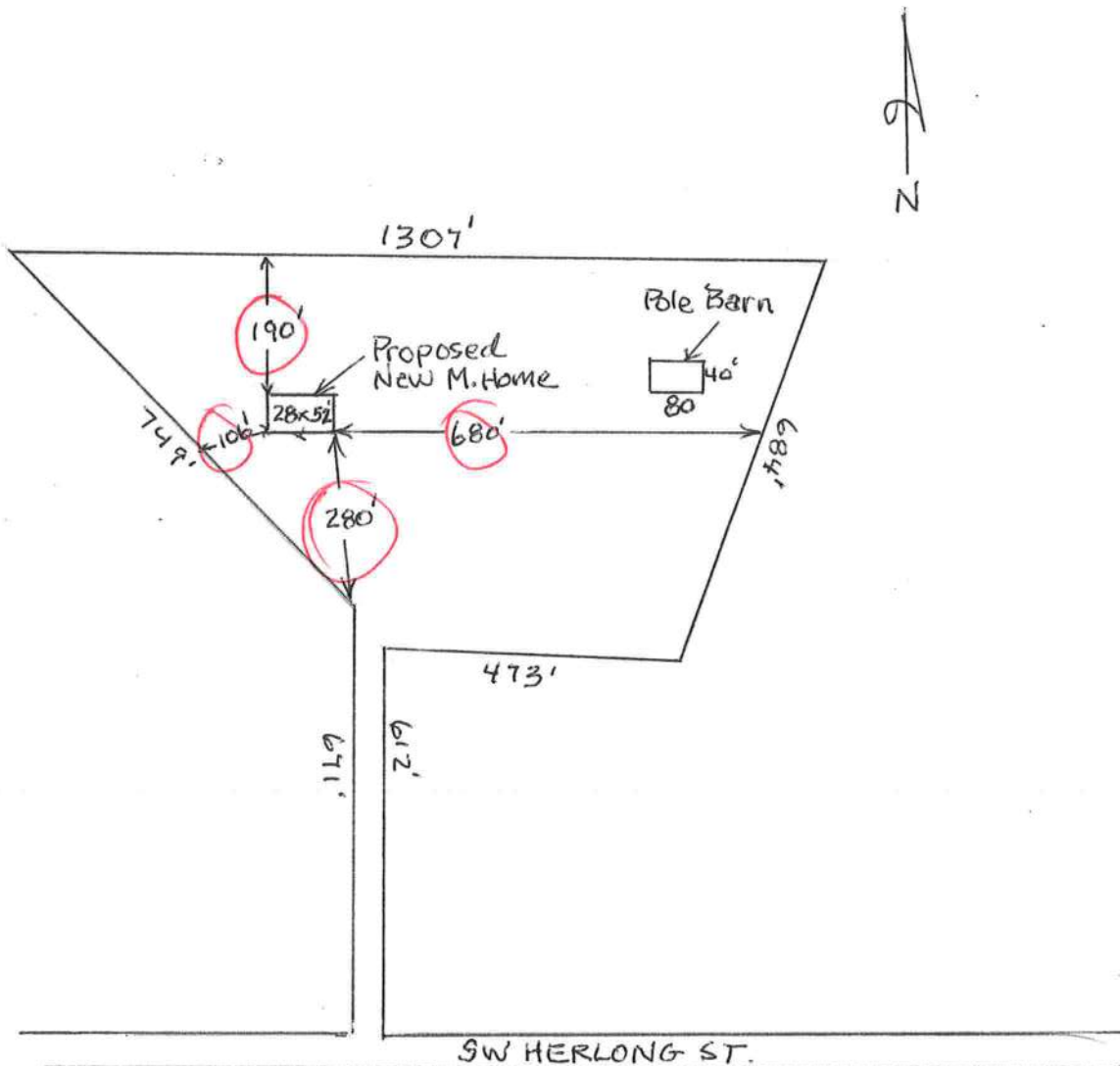

NOTES:

Site Plan submitted by: _____
Plan Approved _____ Not Approved _____ Date _____
By _____ County Health Department

ALL CHANGES MUST BE APPROVED BY THE COUNTY HEALTH DEPARTMENT

WARRANTY DEED

This Warranty Deed made and executed the 13th day of September A.D. 2010, by SUBRANDY LIMITED PARTNERSHIP, a Florida limited partnership, hereinafter called the grantor, to BEVERLY E. ASHE AND HOWARD L. MULLINS, each as to an undivided one half interest as joint tenants with rights of survivorship, and not as tenants in common, Whose post office address is 8519 Sturbridge Circle E, Jacksonville, FL 32244, hereinafter called the grantee:

(Wherever used herein the terms "Grantor" and "Grantee" include all the parties to this instrument and the heirs, legal representatives and assigns of individuals, and the successors and assigns of corporation)

Witnesseth: That the grantor, for the consideration of the sum of \$ 10.00 and other valuable considerations, receipt whereof is hereby acknowledged, hereby grants, bargains, sells, aliens, remises, releases, conveys and confirms unto the grantee, all that certain land situate in Columbia County, Florida, viz

LOT 77 OF AN UNRECORDED SUBDIVISION KNOWN AS CARDINAL FARMS PHASE 3
A parcel of land in Section 2, Township 6 South, Range 16 East, Columbia County, Florida, being more particularly described as follows:
COMMENCE at the Southeast corner of Section 2, Township 6 South, Range 16 East, Columbia County, Florida and run thence South 88°10'29" West along the South line of said Section 2 a distance of 1321.85 feet to the Southwest corner of the Southeast ¼ of the Southeast ¼ of Section 2; thence North 01°15'25" West along the East line of the Southwest ¼ of the Southeast ¼ of Section 2 a distance of 580.60 feet; thence North 82°33'20" West a distance of 292.40 feet to the POINT OF BEGINNING; thence continue North 82°33'20" West a distance of 474.14 feet; thence South 01°16'50" East a distance of 643.13 feet to a point on the Northerly maintained Right-of-Way line of Old Ichetucknee Road; thence Westerly along said Northerly maintained Right-of-Way line of Old Ichetucknee Road a distance of 60 feet, more or less; thence North 01°16'50" West a distance of 710.47 feet; thence North 43°50'37" West a distance of 745.64 feet to the Northwest corner of the Southwest ¼ of the Southeast ¼ of Section 2; thence North 88°00'39" East along the North line of the Southwest ¼ of the Southeast ¼ of Section 2 a distance of 1322.44 feet to the Northeast corner of the Southwest ¼ of the Southeast ¼ of Section 2; thence South 01°15'25" East along the East line of the Southwest ¼ of the Southeast ¼ of Section 2 a distance of 100.79 feet; thence South 24°23'07" West a distance of 667.91 feet to the POINT OF BEGINNING. Containing 14.72 acres, more or less.
Subject to Restrictions recorded in O.R. Book 1008, Pages 2480-2486, Columbia County, Florida. Subject to Road Easements over and across the South 60 feet thereof, as described in O.R. Book 1008, Pages 2301-2303, Columbia County, Florida.

Together with all the tenements, hereditaments and appurtenances thereto belong or in any-wise appertaining.

To Have and to Hold, the same in fee simple forever.

And the grantor hereby covenants with said grantee that the grantor is lawfully seized of said land in fee simple: that the grantor has good right and lawful authority to sell and convey said land; that the grantor hereby fully warrants the title said land and will defend the same against the lawful claims of all persons whomsoever; and that said land is free of all encumbrances, except taxes accruing subsequent to December 31, 2009.

In Witness Whereof, the said grantor has signed and sealed these presents the day and year first above written.

Signed, sealed and delivered in our presence:

Nanci Brinkley
Witness: Nanci Brinkley

Shirley Hitson
Witness: Shirley Hitson

Bradley N. Dicks
Bradley N. Dicks, General Partner
Subrandy Limited Partnership

Inst 201012014879 Date 9/15/2010 Time 2:44 PM
Doc Stamp Deed 392 00
DC P DeWitt Cason, Columbia County Page 1 of 1 B 1201 P 1017

State of Florida
County of Columbia

I HEREBY CERTIFY that on this day, before me, an officer duly authorized in the State aforesaid and in the County aforesaid to take acknowledgments, personally appeared Bradley N. Dicks, who is personally known to me to be the person described in and who executed the foregoing instrument, who was not required to furnish identification, and he acknowledged before me that he executed the same and who did not take an oath.

WITNESS my hand and official seal in the County and State last aforesaid this 13th day of September, A.D. 2010

Nanci Brinkley
Notary Public, State of Florida

This instrument prepared by: Bradley N. Dicks
Address: P.O. Box 513 Lake City, FL 32056



ASSASSIN

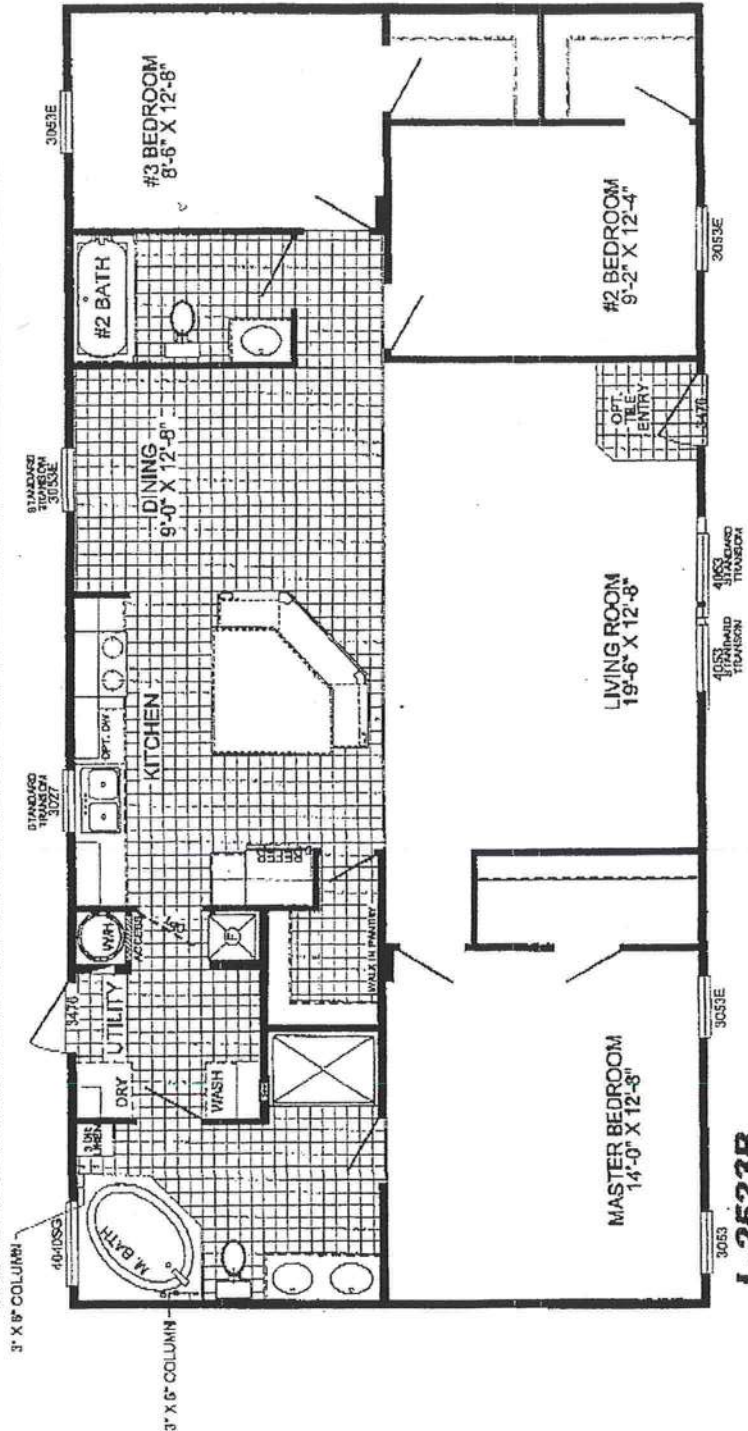
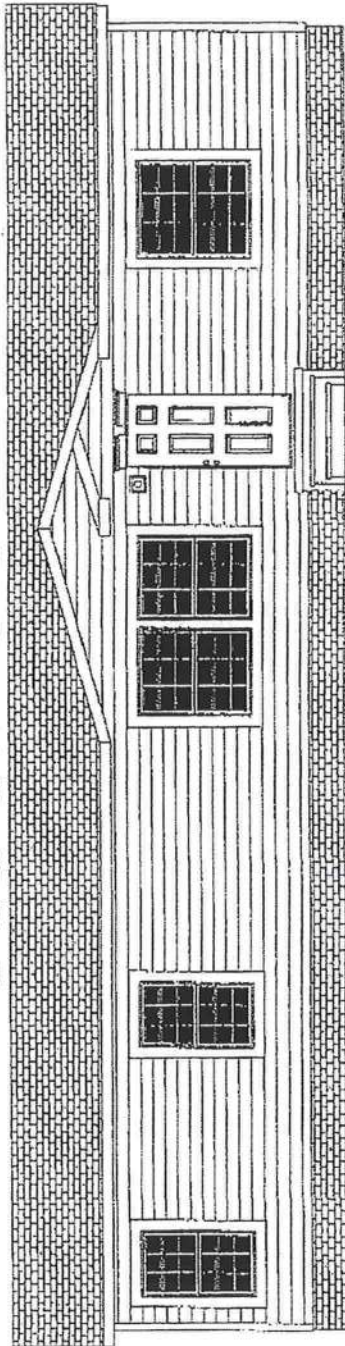

L-2523B
3-BEDROOM / 2-BATH
28 X 56 - Approx. 1352 Sq. Ft.

Date: 11-10-09



State of Florida
**DEPARTMENT OF
HIGHWAY SAFETY AND MOTOR VEHICLES**
TALLAHASSEE, FLORIDA 32399-0500

FRED O. DICKINSON, III
Executive Director

March 20, 2002

Mr. Bert A. Moore, Financial Manager
Manufactured Housing Foundation Systems
Oliver Technologies, Inc.
Post Office Box 9 (467 Swan Avenue)
Hohenwald, Tennessee 38462

Dear Mr. Moore:

We wish to acknowledge receipt of your specifications and test results certifying that your Longitudinal Stabilizing and Lateral Bracing System, 1101 V, listed below complies with the specifications and regulations set by the Department of Highway Safety and Motor Vehicles, Rules 15C-1.0105, 15C-1.0107 and 15C-1.0108, Florida Administrative Code.

Installation instructions must be available at the installation site.

MODEL #

DESCRIPTION

1101 V

Longitudinal Stabilizing and Lateral Bracing System

NOTE: This system is for replacement of longitudinal anchors. This system can only be used with sidewall anchor spacing of 5'4". Maximum strut angle 45°.

If you have any questions, please advise at (407) 623-1340.

Sincerely,

A handwritten signature in cursive script, reading "Phil Bergelt".

Phil Bergelt, Program Manager
Bureau of Mobile Home and
Recreational Vehicle Construction
Division of Motor Vehicles

PRB:srb

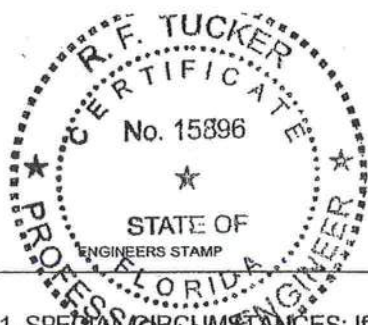

OLIVER TECHNOLOGIES, INC.
FLORIDA INSTALLATION INSTRUCTIONS FOR THE
MODEL 1101 "V" SERIES ALL STEEL FOUNDATION SYSTEM
MODEL 1101"V" (STEPS 1-15)
MODEL 1101-L"V" LONGITUDINAL ONLY:
FOLLOW STEPS 1-9
FOR ADDING LATERAL ARM :
Follow Steps 10-15

ENGINEERS STAMP

1. SPECIAL CIRCUMSTANCES: If the following conditions occur - **STOP!** Contact Oliver Technologies at 1-800-284-7437 :
- a) Pier height exceeds 48" b) Length of home exceeds 76' c) Roof eaves exceed 16" d) Sidewall height exceed 96"
 - e) Location is within 1500 feet of coast

INSTALLATION OF GROUND PAN

2. Remove weeds and debris in an approximate two foot square to expose firm soil for each ground pan (C) .
3. Place ground pan (C) directly below chassis I-beam . Press or drive pan firmly into soil until flush with or below soil.
- SPECIAL NOTE:** The longitudinal "V" brace system serves as a pier under the home and should be loaded as any other pier. It is recommended that after leveling piers, and one-half inch (1/2") before home is lowered completely on to piers, complete steps 4 through 9 below.

INSTALLATION OF LONGITUDINAL "V" BRACE SYSTEM

NOTE: WHEN INSTALLING THE MODEL # 1101-L"V" LONGITUDINAL SYSTEM ONLY, A MINIMUM OF 2 SYSTEMS PER FLOOR SECTION IS REQUIRED. SOIL TEST PROBE SHOULD BE USED TO DETERMINE CORRECT TYPE OF ANCHOR PER SOIL CLASSIFICATION. IF PROBE TEST READINGS ARE BETWEEN 175 & 275 A 5 FOOT ANCHOR MUST BE USED. IF PROBE TEST READINGS ARE BETWEEN 276 & 350 A 4 FOOT ANCHOR MAY BE USED. USE GROUND ANCHORS WITH DIAGONAL TIES AND STABILIZER PLATES EVERY 5'4" . VERTICAL TIES ARE ALSO REQUIRED ON HOMES SUPPLIED WITH VERTICAL TIE CONNECTION POINTS (PER FLORIDA REG.) .

4. Select the correct square tube brace (E) length for set - up (pier) height at support location. (The 18" tube is always used as the bottom part of the longitudinal arm). Note: Either tube can be used by itself, cut and drilled to length as long as a 40 to 45 degree angle is maintained.

PIER HEIGHT (Approx. 45 degrees Max.)	1.25" ADJUSTABLE Tube Length	1.50" ADJUSTABLE Tube Length
7 3/4" to 25"	22"	18"
24 3/4" to 32 1/4"	32"	18"
33" to 41"	44"	18"
40" to 48"	54"	18"

5. Install (2) of the 1.50" square tubes (E {18" tube}) into the "U" bracket (J), insert carriage bolt and leave nut loose for final adjustment.
6. Place I-beam connector (F) loosely on the bottom flange of the I-beam.
7. Slide the selected 1.25" tube (E) into a 1.50" tube (E) and attach to I-beam connectors (F) and fasten loosely with bolt and nut.
8. Repeat steps 6 through 7 to create the "V" pattern of the square tubes loosely in place. The angle is not to exceed 45 degree and not below 40 degrees.
9. After all bolts are tightened, secure 1.25" and 1.50" tubes using four(4) 1/4"-14 x 3/4" self-tapping screws in pre-drilled holes.

INSTALLATION OF LATERAL TELESCOPING TRANSVERSE ARM SYSTEM

THE MODEL 1101 "V" (LONGITUDINAL & LATERAL PROTECTION) ELIMINATES THE NEED FOR MOST STABILIZER PLATES & FRAME TIES.

NOTE: THE USE OF THIS SYSTEM REQUIRES VERTICAL TIES SPACED AT 5'4".

FOUR FOOT (4') GROUND ANCHOR MAY BE USED EXCEPT WHERE THE HOME MANUFACTURER SPECIFIES DIFFERENT.

10. Install remaining vertical tie-down straps and 4' ground anchors per home manufacturer's instructions. NOTE: Centerline anchors to be sized according to soil torque condition. Any manufacturer's specifications for sidewall anchor loads in excess of 4,000 lbs. require a 5' anchor.
11. NOTE: Each system is required to have a frame tie and stabilizer attached at each lateral arm stabilizing location. This frame tie & stabilizer plate needs to be located within 18" from of center ground pan.
12. Select the correct square tube brace (H) length for set-up lateral transverse at support location. The lengths come in either 60" or 72" lengths. (With the 1.50" tube as the bottom tube, and the 1.25" tube as the inserted tube.)
13. Install the 1.50 transverse brace (H) to the ground pan connector (D) with bolt and nut.
14. Slide 1.25" transverse brace into the 1.50" brace and attach to adjacent I-beam connector (I) with bolt and nut.
15. Secure 1.50" transverse arm to 1.25" transverse arm using four (4) 1/4" - 14 x 3/4" self-tapping screws in pre-drilled holes.



MANUFACTURED HOUSING FOUNDATION SYSTEMS
A DIVISION OF OLIVER TECHNOLOGIES, INC.
1-800-284-7437

Telephone: 931-796-4555
Fax: 931-796-8811
www.olivertechnologies.com

REQUIRED NUMBER AND LOCATION OF MODEL 1101 "V" BRACES FOR UP TO 4/12 ROOF PITCH

ALL WIDTHS; AND LENGTHS UP TO 52'

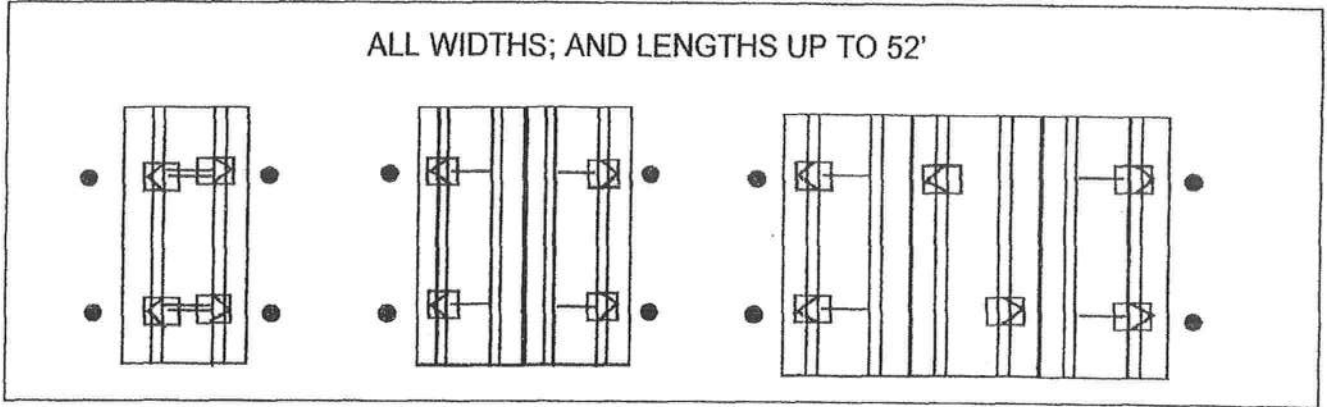

ALL WIDTHS; AND LENGTHS OVER 52' TO 80'

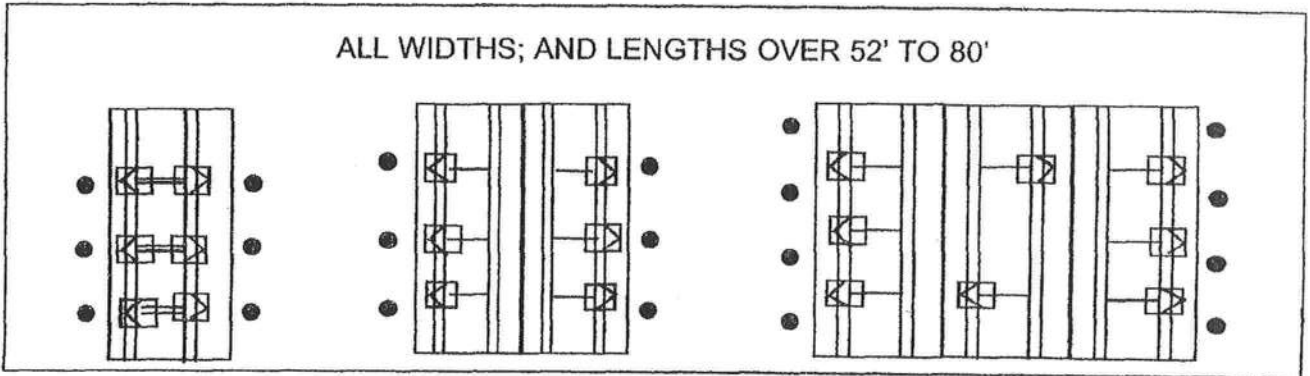

HOMES WITH 5/12 ROOF PITCH REQUIRE: PER FLORIDA REGULATIONS

6 systems for home lengths up to 52' and 8 systems for homes over 52' and up to 80'. One stabilizer plate and frame tie required at each lateral bracing system.

Florida approved 4" ground anchors may be used in all locations except where home manufacturers specifications for sidewall straps are in excess of 4,000 lbs. These locations require a 5" anchor.

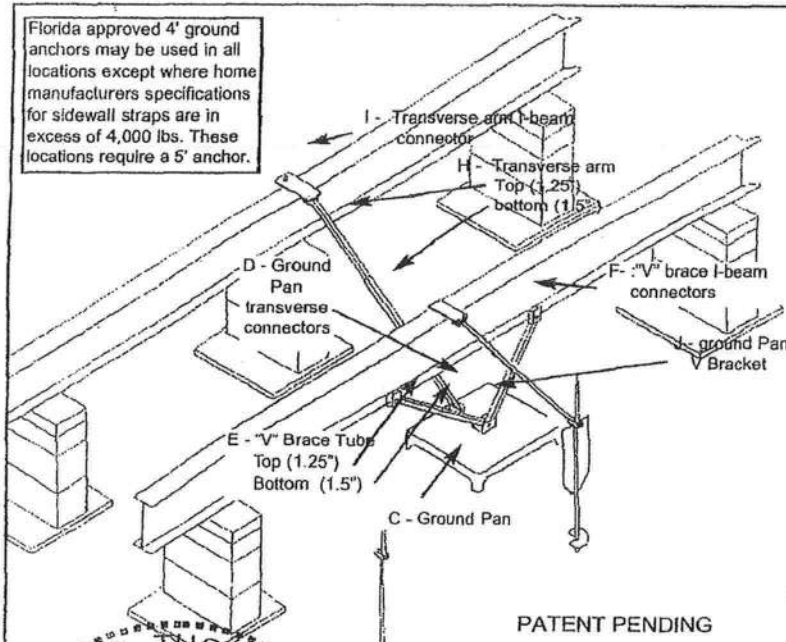

C = GROUND PAN
D = GROUND PAN CONNECTOR
U BRACKETS
E = TELESOPING V BRACE
TUBE ASSEMBLY W/ 1.5 BOT-
TOM TUBE AND 1.25 TUBE
INSERT
F = "V" BRACE I-BEAM CONNec-
TORS ASSEMBLY
H = TELESOPING TRANSVERSE
ARM ASSEMBLY
I = TRANSVERSE ARM I-BEAM
CONNECTOR
J = V PAN BRACKET

REVISED INSTRUCTIONS 4/23/03

NOTES:

1. LENGTH OF HOUSE IS THE ACTUAL BOX SIZE
2. • = STABILIZER PLATE AND FRAME TIE LOCATION
(needs to be located within 18" from center of ground pan)
3. □ = LOCATION OF ASF MODEL 1101 "V"
(LATERAL & LONGITUDINAL BRACING).
4. □ = LOCATION OF MODEL 1101-L "V"
(LONGITUDINAL BRACING ONLY).

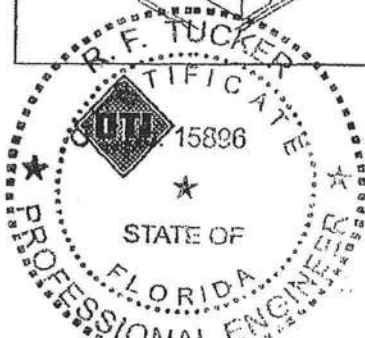

MANUFACTURED HOUSING FOUNDATION SYSTEMS
A DIVISION OF OLIVER TECHNOLOGIES, INC.
1-800-284-7437

Telephone: 931-796-4555
Fax: 931-796-8811
www.olivertechnologies.com

COLUMBIA COUNTY 9-1-1 ADDRESSING

P. O. Box 1787, Lake City, FL 32056-1787

PHONE: (386) 758-1125 * FAX: (386) 758-1365 * Email: ron_croft@columbiacountyfla.com

Addressing Maintenance

To maintain the Countywide Addressing Policy you must make application for a 9-1-1 Address at the time you apply for a building permit. The established standards for assigning and posting numbers to all principal buildings, dwellings, businesses and industries are contained in Columbia County Ordinance 2001-9. The addressing system is to enable Emergency Service Agencies to locate you in an emergency, and to assist the United States Postal Service and the public in the timely and efficient provision of services to residents and businesses of Columbia County.

DATE REQUESTED: 7/16/2013 DATE ISSUED: 7/17/2013

ENHANCED 9-1-1 ADDRESS:

3587 SW HERLONG ST

FORT WHITE FL 32038

PROPERTY APPRAISER PARCEL NUMBER:

02-6S-16-03815-177

Remarks:

RE-ISSUE OF EXISTING ADDRESS FOR RESIDENTIAL STRUCTURE ON PARCEL.

Address Issued By: SIGNED: / RONAL N. CROFT
Columbia County 9-1-1 Addressing / GIS Department

NOTICE: THIS ADDRESS WAS ISSUED BASED ON LOCATION INFORMATION RECEIVED FROM THE REQUESTER. SHOULD, AT A LATER DATE, THE LOCATION INFORMATION BE FOUND TO BE IN ERROR, THIS ADDRESS IS SUBJECT TO CHANGE.

1307-28

STATE OF FLORIDA
DEPARTMENT OF HEALTH
APPLICATION FOR CONSTRUCTION PERMIT

Permit Application Number 13-0385

Beverly Ashe PART II - SITEPLAN 1 inch = 50 Feet

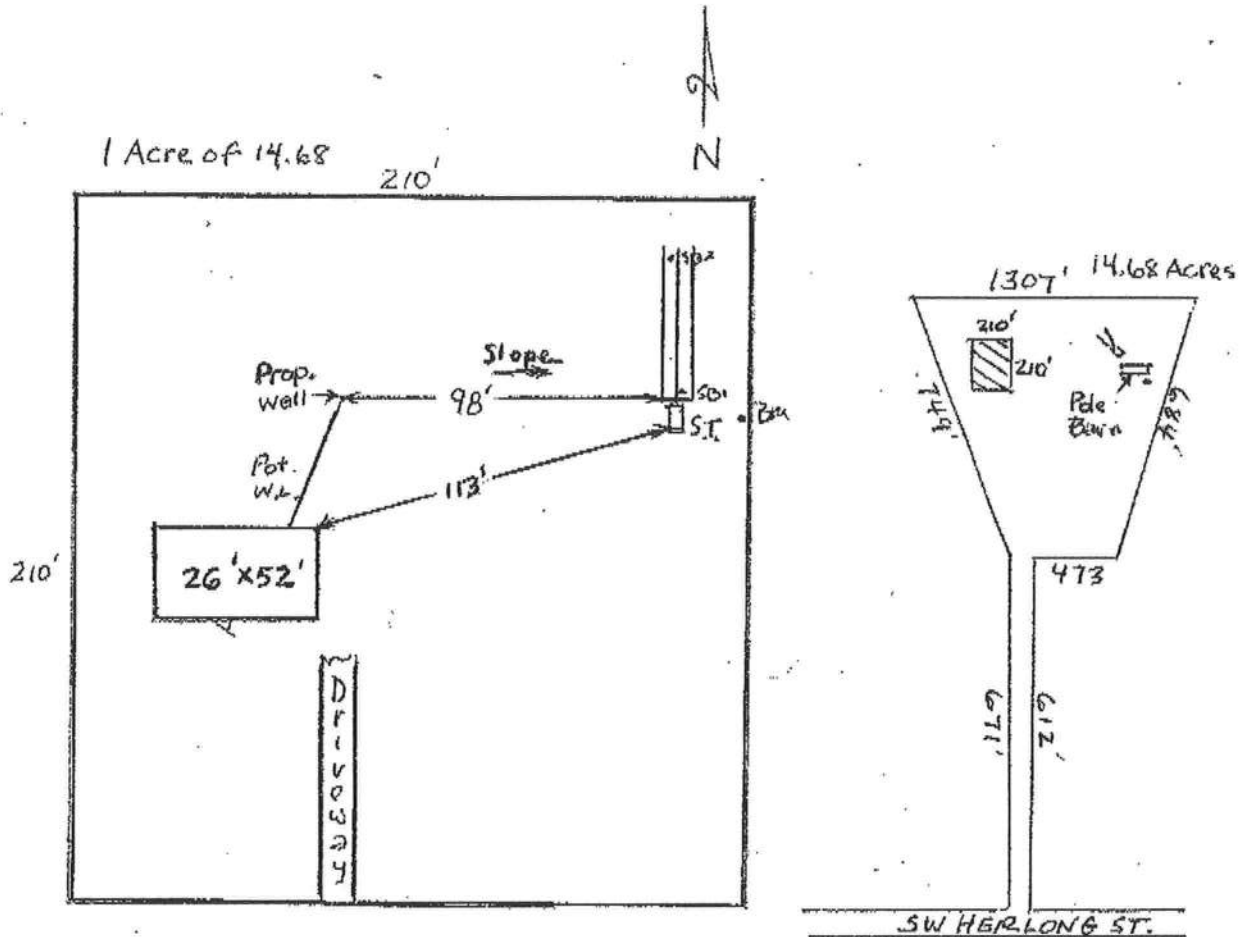

NOTES: Has new-existing wells & septic to east of new site

Site Plan submitted by [Signature] 07-12-13

Plan Approved [Signature] Not Approved

By Sallie Ford Env Health Director [Signature]

Agents

Date 7-25-13

County Health Department

ALL CHANGES MUST BE APPROVED BY THE COUNTY HEALTH DEPARTMENT

Water Wells
Pumps & Service

Phone: (386) 752-6677
Fax: (386) 752-1477

1307-28

Lynch Well Drilling, Inc.

173 SW Young Place
Lake City, FL 32025
linda@lynchwell.comcastbiz.net

July 15, 2013

To Whom It May Concern:

As required by building code regulations for Columbia County in order that a building permit can be issued, the following well information is provided with regard to the well for Beverly Ashe and Howard Mullins. Cardinal Farms lot 77 in Fort White, FL off of S W Herlong Street.
Parcel # 02-6S-16-03815-177.

Size of Pump Motor:	1 HP 20 gallon per minute pump
Size of Pressure Tank:	86 Gallon Bladder Tank - 27 gallon draw down
Cycle Stop Valve Used:	No
Constant Pressure System:	No

Should you require any additional information, please contact us.

Sincerely,



Linda Newcomb
Lynch Well Drilling, Inc.

John Connell
**Columbia County Building Department
Culvert Waiver**

**Culvert Waiver No.
000002032**

DATE: 07/29/2013

BUILDING PERMIT NO. 031291

APPLICANT ROBERT MINNELLA

PHONE 352.472.6010

ADDRESS 25743 SW 22 PLACE

GAINESVILLE

FL 32669

OWNER HOWARD MULLINS & BEVERLY ASHE

PHONE 904.210.7630

ADDRESS 3587 SW HERLONG STREET

FT. WHITE

FL 32038

CONTRACTOR ERNEST S. JOHNSON

PHONE 352.494.8099

LOCATION OF PROPERTY 47-S TO HERLONG, TL AND GO 1.5 MILES TO SITE ON L. (SEE LARGE
TEXACO SIGN)

SUBDIVISION/LOT/BLOCK/PHASE/UNIT CARDINAL FARMS

77

3

PARCEL ID # 02-6S-16-03815-177



I HEREBY CERTIFY THAT I UNDERSTAND AND WILL FULLY COMPLY WITH THE DECISION OF THE COLUMBIA COUNTY PUBLIC WORKS DEPARTMENT IN CONNECTION WITH THE HEREIN PROPOSED APPLICATION.

SIGNATURE: *Robert Minnella*

A SEPARATE CHECK IS REQUIRED
MAKE CHECKS PAYABLE TO BCC

Amount Paid 50.00

PUBLIC WORKS DEPARTMENT USE ONLY

I HEREBY CERTIFY THAT I HAVE EXAMINED THIS APPLICATION AND DETERMINED THAT THE
CULVERT WAIVER IS:

X APPROVED NOT APPROVED - NEEDS A CULVERT PERMIT

COMMENTS: *Graded dirt road without ditches.*

SIGNED: *Cory V. [Signature]* DATE: *07/30/13*

ANY QUESTIONS PLEASE CONTACT THE
PUBLIC WORKS DEPARTMENT AT 386-752-5955



HERLONG COMPANY
OF

M/H O C C U P A N C Y

COLUMBIA COUNTY, FLORIDA

Department of Building and Zoning Inspection

This Certificate of Occupancy is issued to the below named permit holder for the building and premises at the below named location, and certifies that the work has been completed in accordance with the Columbia County Building Code.

Parcel Number 02-6S-16-03815-177

Building permit No. 000031291

Permit Holder ERNEST S. JOHNSON

Owner of Building HOWARD MULLINS & BEVERLY ASHE

Location: 3587 SW HERLONG ST, FORT WHITE, FL 32038

Date: 08/14/2013

Greg C.

Building Inspector

POST IN A CONSPICUOUS PLACE
(Business Places Only)

