

ALL DRAWINGS NOT TO BE SCALED, WRITTEN DIMENSIONS TAKE PRECEDENCE OVER SCALED DIMENSIONS

Daniel Shaheen
Daniel Shaheen

April 20, 2006



ARCHITECTURAL
DESIGN
P.O. Box 273
LAKE CITY FL 32056
(386) 754-0181

COPYRIGHTED BY:

MARK DISOSWAY, P.E.
P.O. Box 888, LAKE CITY, FL 32056
PH: (904) 754-5419
PH: (904) 754-6749
FLORIDA P.E. 53815

ENGINEERED BY:

A SPECULATIVE HOME BY EWPL INC:
THE NICOLAS
LOT 31, ROLLING MEADOWS
COPYRIGHT: 2004 DDS STUDIOS

PROJECT INFO:

EXTERIOR ELEVATIONS

SHEET NUMBER
1 of 3

All work shall comply with
the standard building code,
and all applicable local
codes and ordinances.
Contractor shall verify all
dimensions prior to
commencing construction.



FRONT ELEVATION

SCALE: 1/4" = 1'

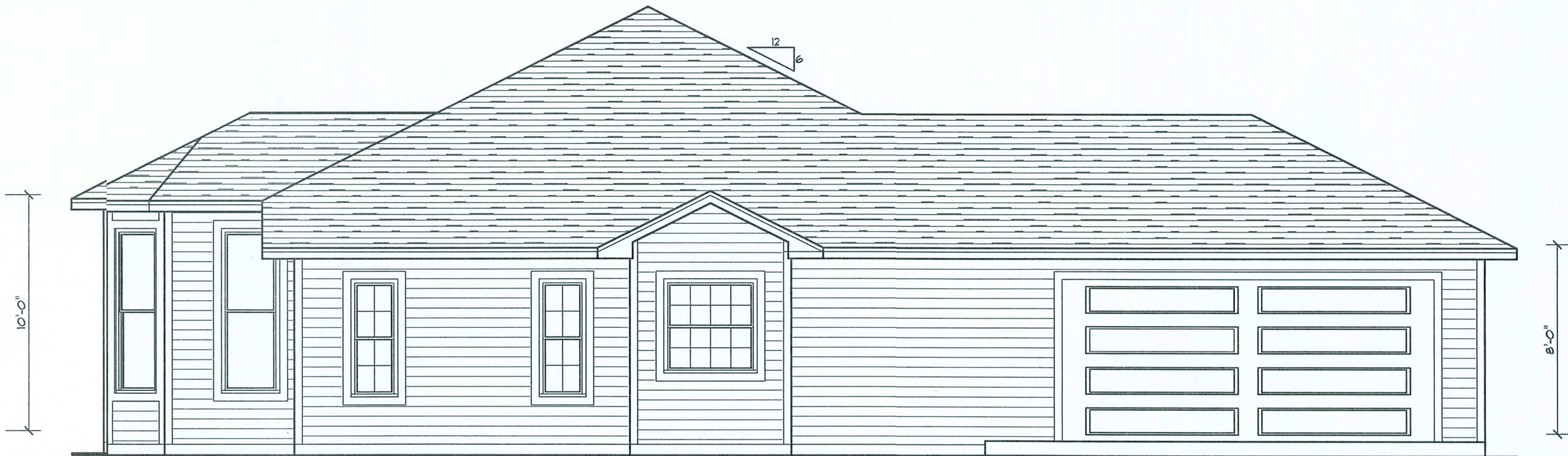

LEFT ELEVATION

SCALE: 1/4" = 1'



REAR ELEVATION

SCALE: 1/4" = 1'



RIGHT ELEVATION

SCALE: 1/4" = 1'

ALL DRAWINGS NOT TO BE SCALED, WRITTEN DIMENSIONS TAKE PRECEDENCE OVER SCALED DIMENSIONS

- SEE PLANS FOR WALL HEIGHTS
- GAF-TIMBERLINE SHINGLES W/ 4-NAIL6 IN EACH SHINGLE STRIP ON 3/4-LB FELT PAPER OVER 1/16" ORIENTED STRAND BOARD ROOF SHEATHING FASTENED AS PER WINDLOAD ANALYSIS
- FLASHING: 26 ga. GALVANIZED STEEL
- PRE-ENGINEERED WOOD ROOF TRUSSES AT 24" O.C. (SELECT TRUSS CONNECTORS PER WINDLOAD ANALYSIS)
- BLOW-IN INSULATION EQUAL TO R-30
- (2) 2X4 SYMDOUBLE TOP PLATE
NOTE: SEAL ALL PENETRATIONS IN TOP PLATE AND FIRE STOP BLOCKING WITH CODE APPROVED SEALANT
- 2x6 P.T. FASCIA W/ 1X4 DRIP NAILER
- ALUMINUM DRIP EDGE MOLDING, AND VENTER SOFFIT
- INTERIOR FINISH - 1/2" GYPSUM WALLBOARD
- 2X4 #2 SPF PRECUT STUDS AT 16" O.C. WITH FULL-THICK FIBERGLASS INSULATION EQUAL TO R11
- EXTERIOR FINISH TO BE HARD-PLANK LAP SIDING
- 1/16" O.S.B. WALL SHEATHING (BLOCK ALL EDGES) FASTENED AS PER WINDLOAD ANALYSIS
- FLOORING AND INTERIOR TRIM PER SPECIFICATIONS
- 4" CONCRETE FLOOR SLAB REINFORCED WITH WELDED WIRE MESH IMBEDDED 2" IN SLAB ON 6 MIL POLY VAPOR BARRIER (6" LAPS SEALED WITH POLY TAPE) OVER COMPACTED FILL TREATED WITH TERMITICIDE
- 2 x 4 P.T. FNE SOLE PLATE ANCHORED WITH WITH ANCHOR BOLTS AS PER WINDLOAD ANALYSIS
- 1-#5, CONTINUOUS, IN CONCRETE BOND BEAM AT SLAB EDGE INTERSECTION WITH STEMWALL
- APPROXIMATE FINISH GRADE

TYPICAL WALL SECTION

SCALE: 1" = 1'-0"

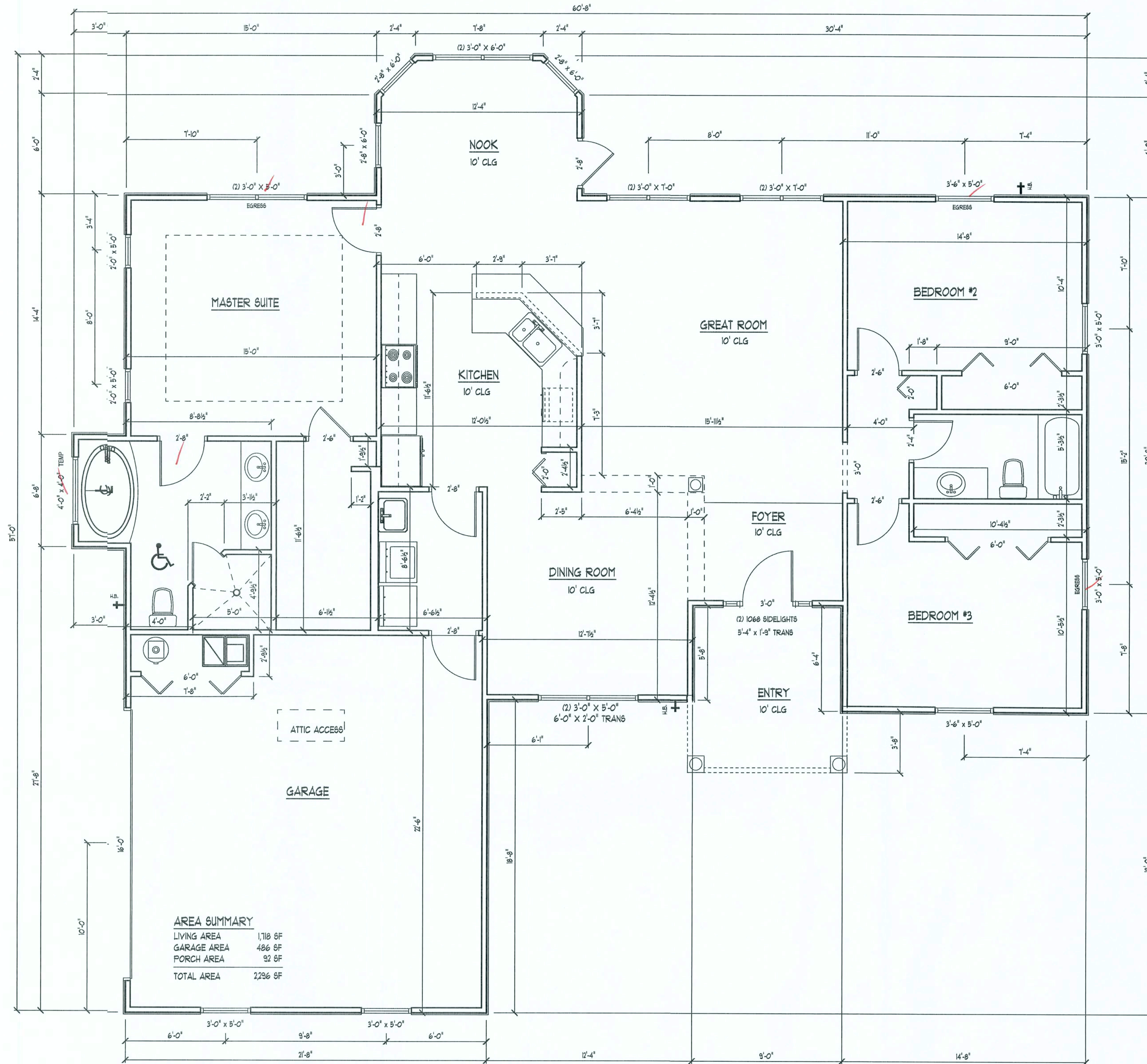

FLOOR PLAN

SCALE: 1/4" = 1'

Daniel Shaheen
Daniel Shaheen

April 20, 2006

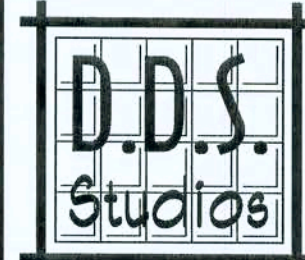

ARCHITECTURAL
DESIGN

P.O. Box 273
LAKE CITY FL 32056
(886) 754-0181

COPYRIGHTED BY:

MARK DISOWAY P.E.
P.O. Box 273
LAKE CITY, FL 32056
PH: (886) 754-0181
FLORIDA P.E. 35815

ENGINEERED BY:

A SPECULATIVE HOME BY EWPL INC.
THE NICOLAS
LOT 31, ROLLING MEADOWS
COPYRIGHT: 2004 DDS STUDIOS

PROJECT INFO:

FLOOR PLAN
TYPICAL WALL SECTION

SHEET NUMBER
2 of 3

All work shall comply with the standard building code, and all applicable local codes and ordinances.
Contractor shall verify all dimensions prior to commencing construction.

ALL DRAWINGS NOT TO BE SCALED, WRITTEN DIMENSIONS TAKE PRECEDENCE OVER SCALED DIMENSIONS

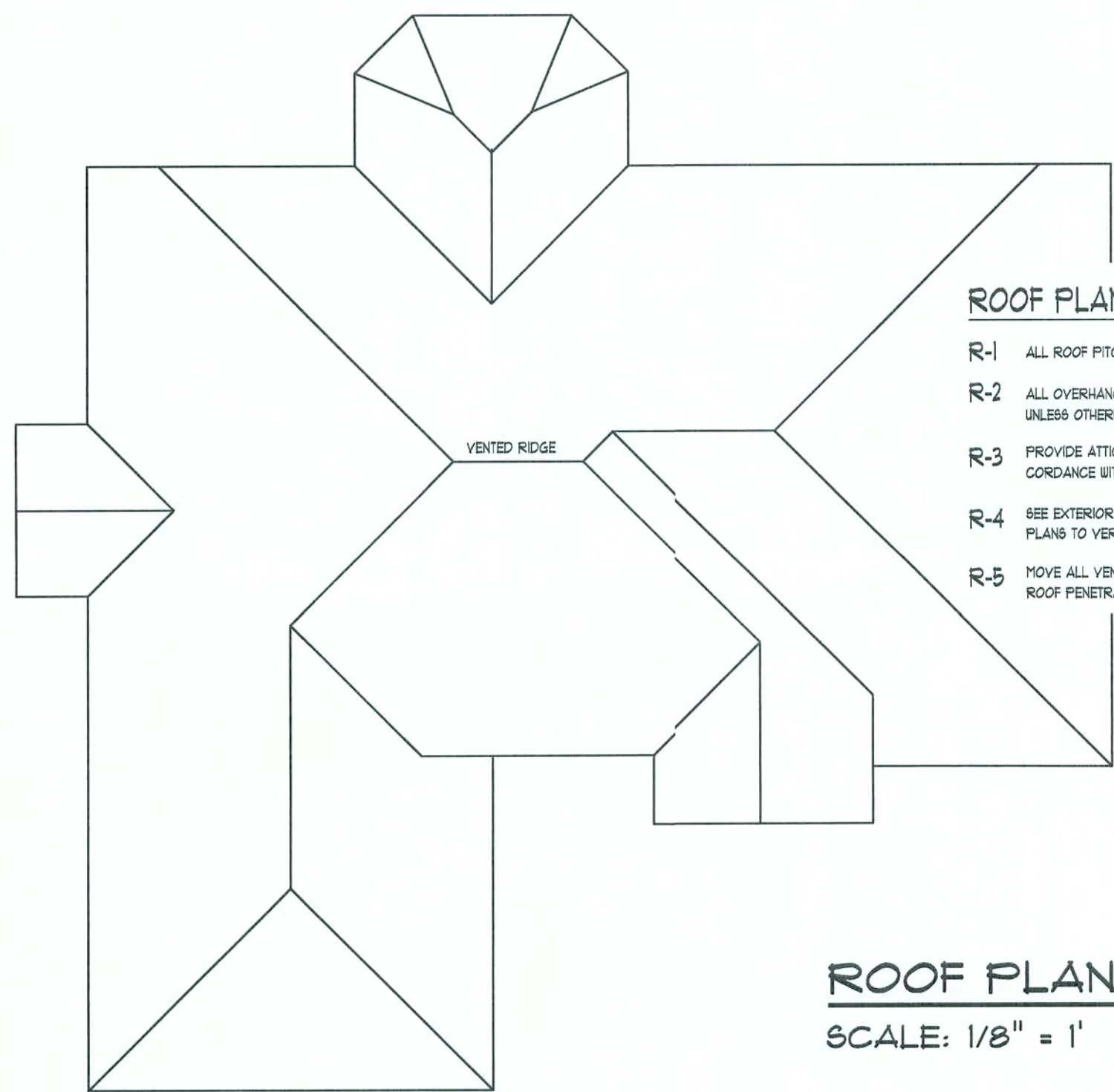

ROOF PLAN
SCALE: 1/8" = 1'

ROOF PLAN NOTES

- R-1 ALL ROOF PITCH 4/12 UNLESS OTHERWISE NOTED
- R-2 ALL OVERHANGS 6" AND 12" AT GABLES UNLESS OTHERWISE NOTED
- R-3 PROVIDE ATTIC VENTILATION IN ACCORDANCE WITH CODE REQUIREMENTS
- R-4 SEE EXTERIOR ELEVATIONS AND FLOOR PLANS TO VERIFY FLUTE AND RAIL HEIGHTS
- R-5 MOVE ALL VENTS AND OTHER ROOF PENETRATIONS TO REAR

NOTE:

THIS ELECTRICAL PLAN IS A SCHEMATIC WITH SUGGESTED SWITCH, RECEPTACLE, AND LIGHT FIXTURE LOCATIONS. DUE TO VARYING LOCAL AND STATE CODES, REGULATIONS, AND STATUTES, IT IS THE RESPONSIBILITY OF THE OWNER AND/OR CONTRACTOR TO COMPLY WITH ALL LOCAL AND STATE CODES, REGULATIONS AND STATUTES.

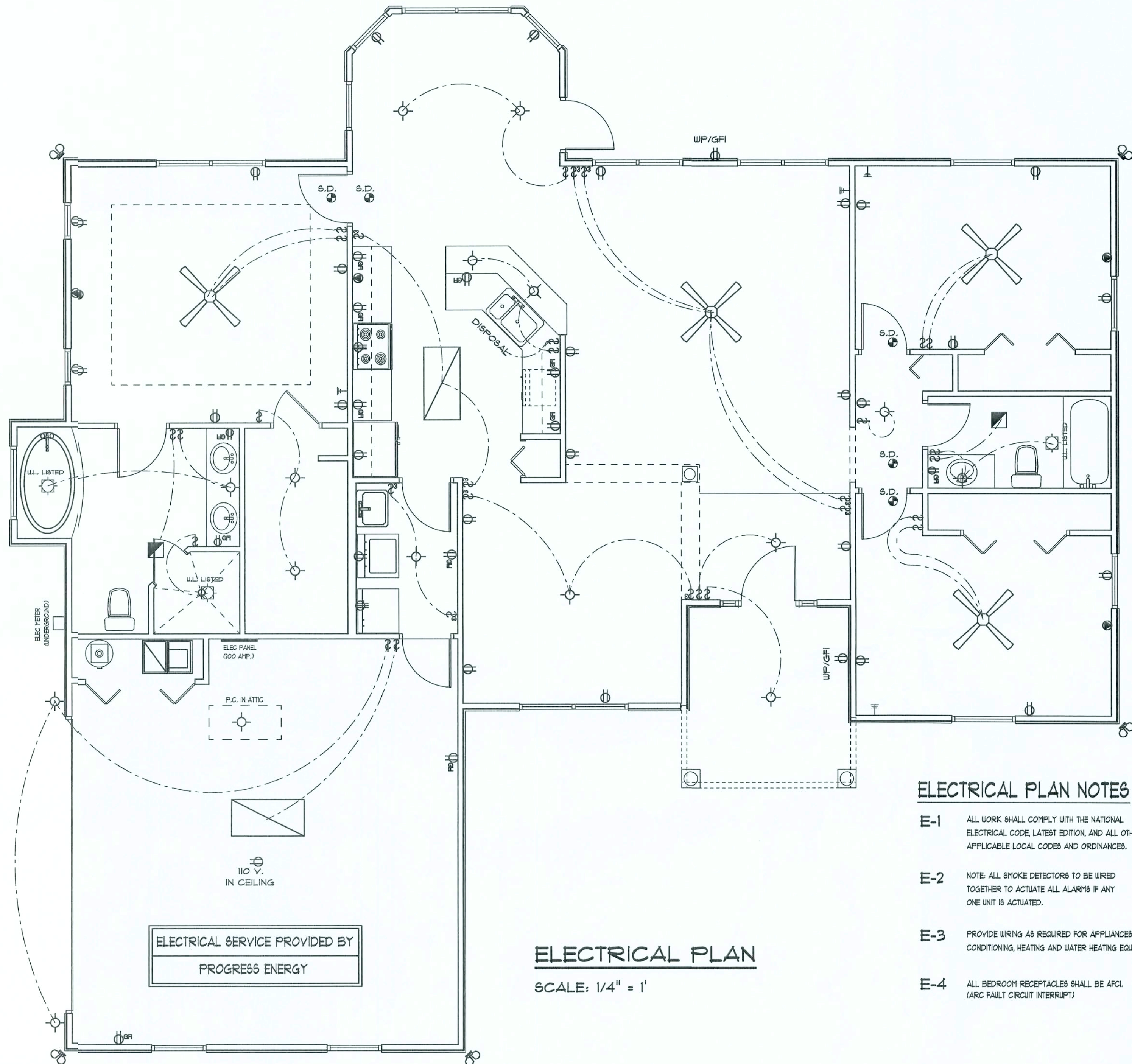

ELECTRICAL PLAN

SCALE: 1/4" = 1'

ELECTRICAL PLAN NOTES

- E-1 ALL WORK SHALL COMPLY WITH THE NATIONAL ELECTRICAL CODE, LATEST EDITION, AND ALL OTHER APPLICABLE LOCAL CODES AND ORDINANCES.
- E-2 NOTE: ALL SMOKE DETECTORS TO BE WIRED TOGETHER TO ACTUATE ALL ALARMS IF ANY ONE UNIT IS ACTUATED.
- E-3 PROVIDE WIRING AS REQUIRED FOR APPLIANCES, AIR CONDITIONING, HEATING AND WATER HEATING EQUIPMENT.
- E-4 ALL BEDROOM RECEPTACLES SHALL BE AFCI. (ARC FAULT CIRCUIT INTERRUPT)

Daniel Shaheen
Daniel Shaheen

April 20, 2006

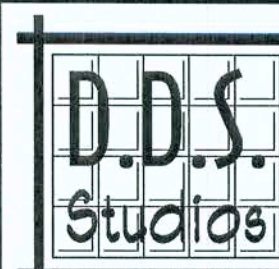

ARCHITECTURAL
DESIGN

P.O. Box 273
LAKE CITY FL 32056
(386) 754-0181

COPYRIGHTED BY:

MARK DISOSWAY, P.E.
POB 888 LAKE CITY, FL 32056
Ph: (904) 754-4419
Ph: (904) 754-4749
FLORIDA P.E. 53915

ENGINEERED BY:

A SPECULATIVE HOME BY EWPL INC.

THE NICOLAS

LOT 31, ROLLING MEADOWS
COPYRIGHT: 2004 DDS STUDIOS

PROJECT INFO:

ELECTRICAL PLAN

ROOF PLAN

SHEET NUMBER

3 of 3

All work shall comply with the standard building code, and all applicable local codes and ordinances.

Contractor shall verify all dimensions prior to commencing construction.

6/25/19

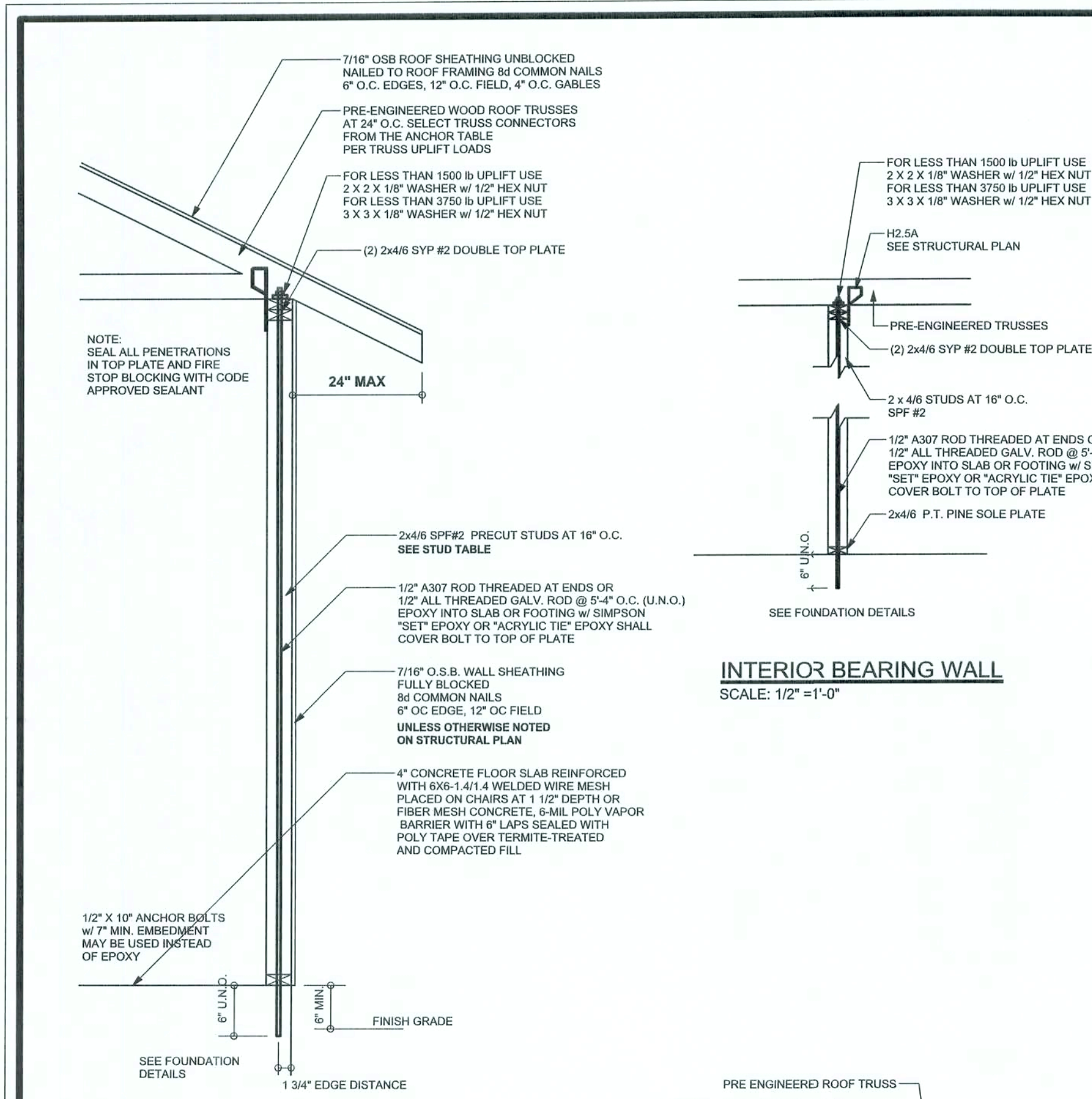

ONE STORY WALL SECTION
SCALE: 3/4\"/>

EXTERIOR WALL STUD TABLE FOR SPF #2 STUDS

(1) 2x4 @ 16\"/>	TO 11'-9\"/>
(1) 2x4 @ 12\"/>	TO 13'-0\"/>
(1) 2x6 @ 16\"/>	TO 18'-10\"/>
(1) 2x6 @ 12\"/>	TO 20'-0\"/>

THIS STUD HEIGHT TABLE IS PER WFCM 2001, TABLE 3.20B. EXTERIOR LOAD BEARING & NON LOAD BEARING STUD LENGTHS RESISTING INTERIOR ZONE WINDLOADS 110 MPH EXPOSURE B. STUD SPACINGS SHALL BE MULTIPLIED BY 0.85 FOR FRAMING LOCATED WITHIN 4 FEET OF CORNERS FOR END ZONE LOADING. EXAMPLE 18\"/>

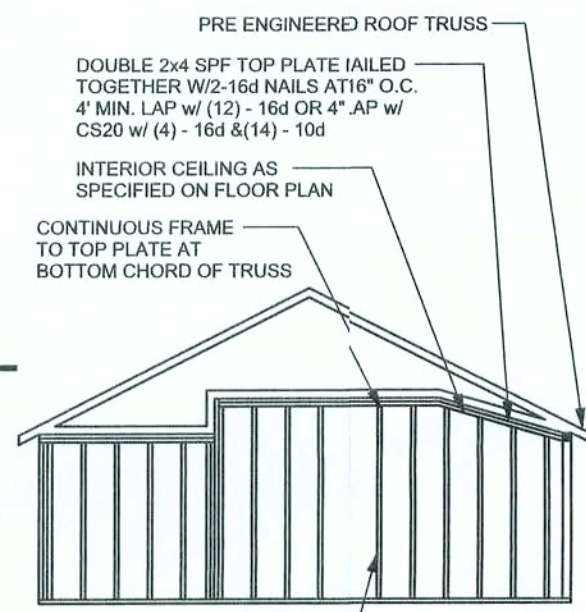

CONTINUOUS FRAME TO
CEILING DIAPHRAGM DETAIL
SCALE: N.T.S.

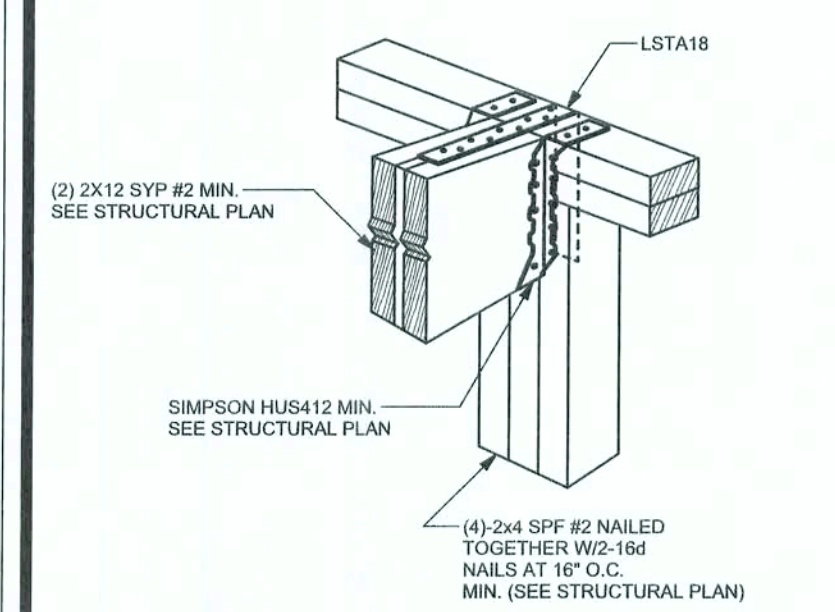

BEAM MID-WALL CONNECTION DETAIL
SCALE: N.T.S.

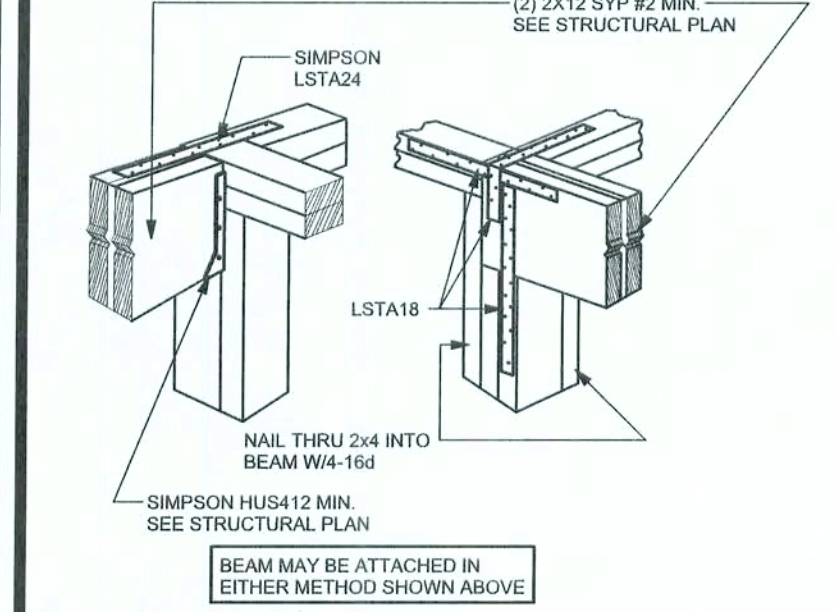

BEAM CORNER CONNECTION DETAIL
SCALE: N.T.S.

SUPPORTIVE CENTER POS TO BEAM DETAIL
SCALE: N.T.S.

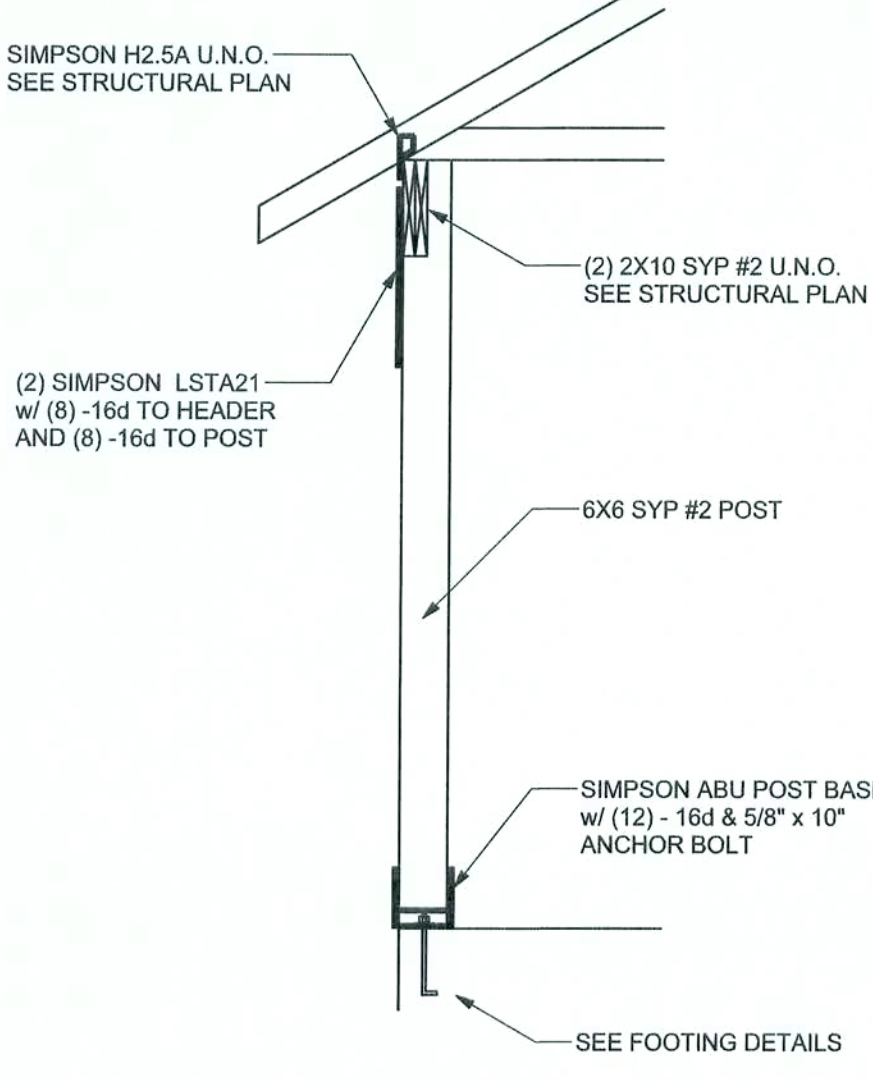

TYPICAL PORCH POST DETAIL
SCALE: 1/2\"/>

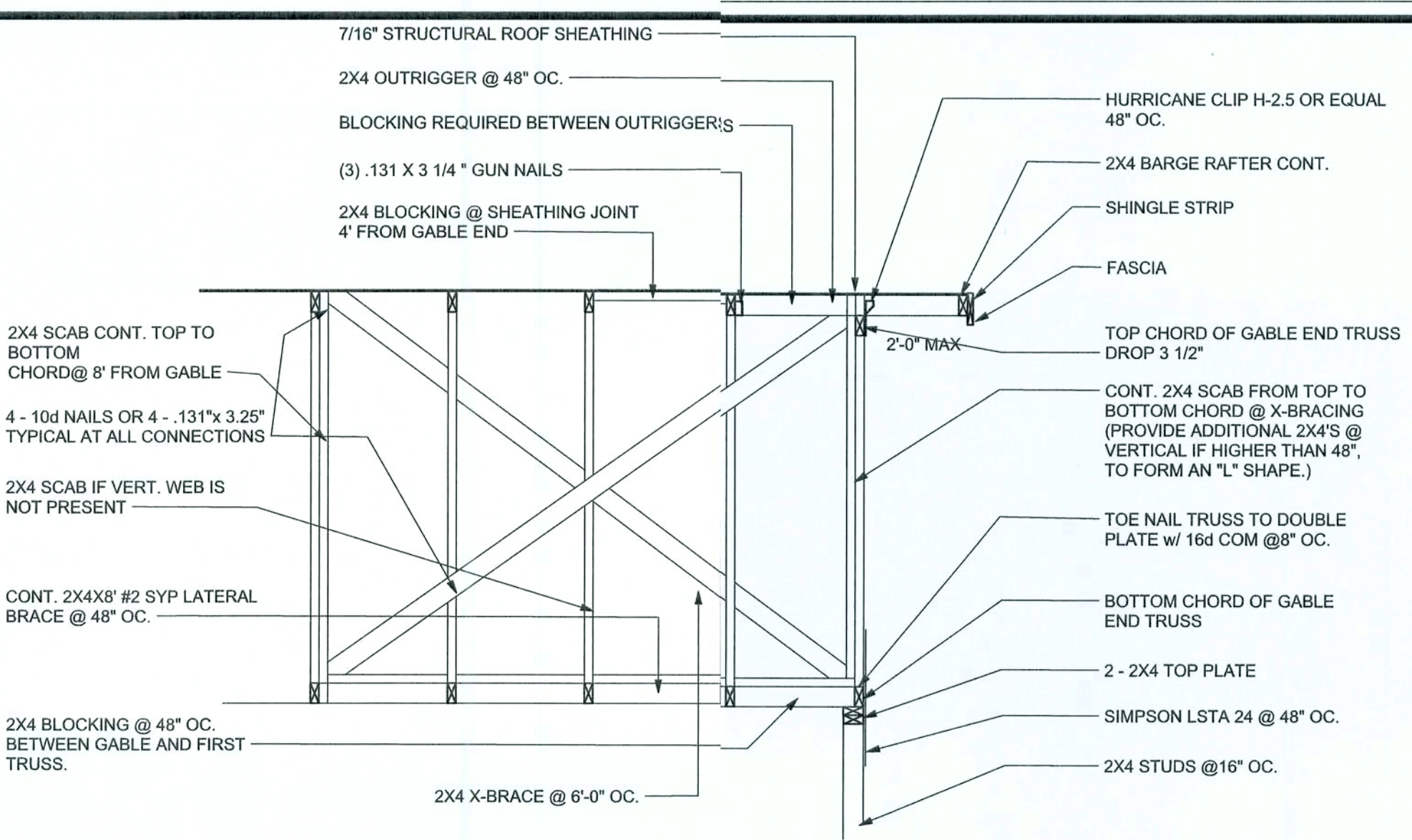

TYPICAL GABLE END (X-BRACING)
ALL MEMBERS SHALL BE SYP

NOTE:
IF TRUSS TO WALL STRAPS ARE NAILED TO THE HEADER THE SP4/6 @ 48\"/>

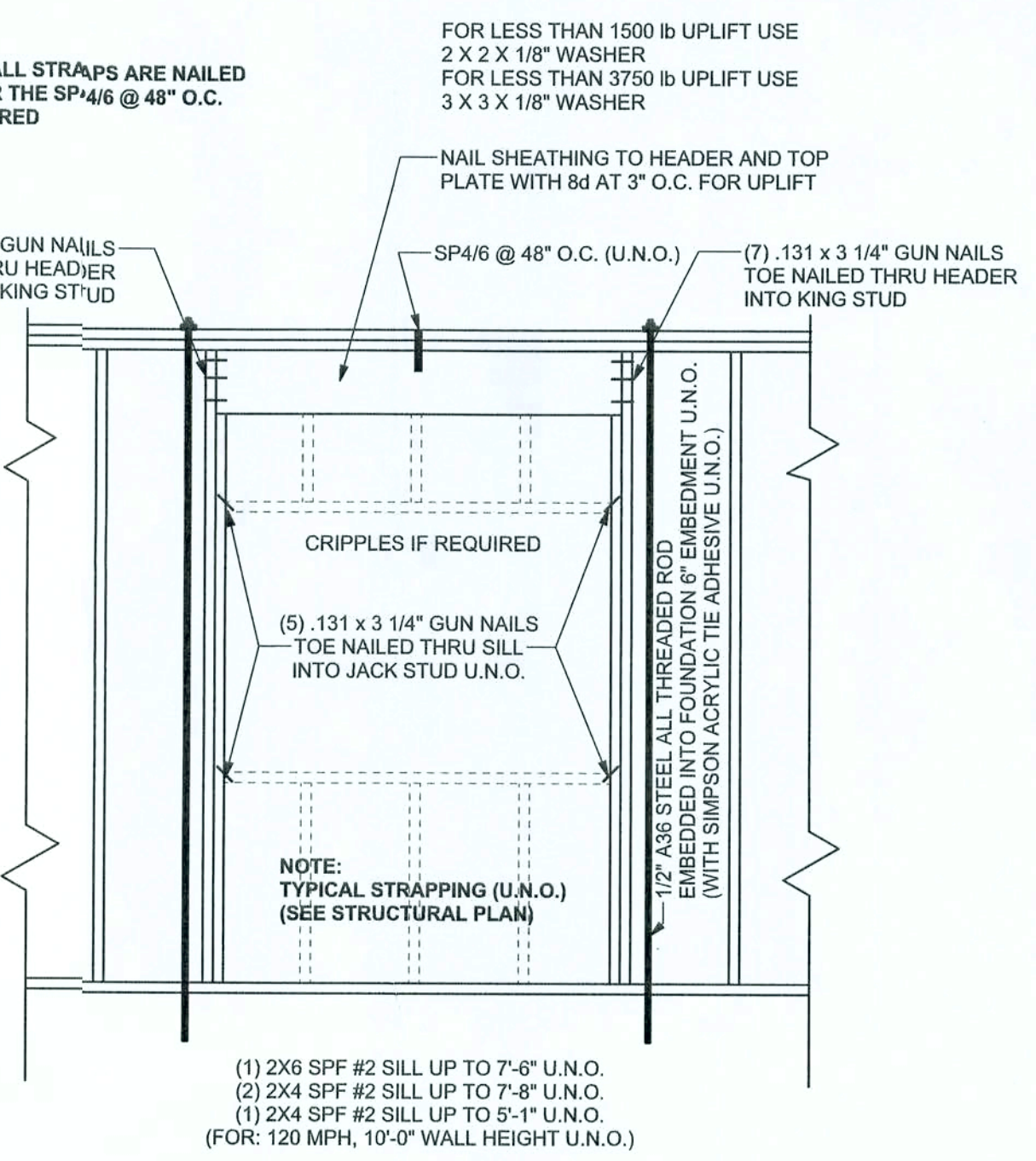

TYPICAL 1 STORY HEADER STRAPPING DETAIL
SCALE: 1/2\"/>

ANCHOR TABLE

OBTAIN UPLIFT REQUIREMENTS FROM TRUSS MANUFACTURER'S ENGINEERING

UPLIFT LBS. SYP	UPLIFT LBS. SPF	TRUSS CONNECTOR*	TO PLATES	TO RAFTER/TRUSS	TO STUDS
< 420	< 245	H5A	3-8d	3-8d	
< 455	< 265	H5	4-8d	4-8d	
< 360	< 235	H4	4-8d	4-8d	
< 455	< 320	H3	4-8d	4-8d	
< 415	< 365	H2.5	5-8d	5-8d	
< 600	< 535	H2.5A	5-8d	5-8d	
< 550	< 520	H8	8-8d	8-8d	
< 745	< 565	H8	5-10d, 1 1/2"	5-10d, 1 1/2"	
< 1465	< 1050	H14-1	13-8d	12-8d, 1 1/2"	
< 1465	< 1050	H14-2	15-8d	12-8d, 1 1/2"	
< 990	< 850	H10-1	8-8d, 1 1/2"	8-8d, 1 1/2"	
< 760	< 655	H10-2	6-10d	6-10d	
< 1470	< 1265	H16-1	10-10d, 1 1/2"	2-10d, 1 1/2"	
< 1470	< 1265	H16-2	10-10d, 1 1/2"	2-10d, 1 1/2"	
< 1000	< 860	MTS24C	7-10d 1 1/2"	7-10d 1 1/2"	
< 1450	< 1245	HTS24	12-10d 1 1/2"	12-10d 1 1/2"	
< 2900	< 2490	2-HTS24			
< 2050	< 1785	LGT2	14-16d	14-16d	
HEAVY GIRDER TIEDOWNS*					
< 3985	< 3330	MG7		22-10d	1-5/8" THREADED ROD 12" EMBEDMENT
< 10980	< 6485	HGT-2		16-10d	2-5/8" THREADED ROD 12" EMBEDMENT
< 10530	< 9035	HGT-3		16-10d	2-5/8" THREADED ROD 12" EMBEDMENT
< 9250	< 9250	HGT-4		16-10d	2-5/8" THREADED ROD 12" EMBEDMENT
STUD STRAP CONNECTOR*					
< 435	< 435	SSP DOUBLE TOP PLATE	3-10d		4-10d
< 455	< 420	SSP SINGLE SILL PLATE	1-10d		4-10d
< 825	< 625	DSF DOUBLE TOP PLATE	6-10d		8-10d
< 825	< 600	DSF SINGLE SILL PLATE	2-10d		8-10d
< 855	< 760	SP4			6-10d, 1 1/2"
< 1240	< 1065	SPH4			10-10d, 1 1/2"
< 855	< 760	SP6			6-10d, 1 1/2"
< 1240	< 1065	SPH6			10-10d, 1 1/2"
< 1235	< 1165	LST1A18	14-10d		
< 1235	< 1235	LST2A21	16-10d		
< 1030	< 1030	CS20	18-8d		
< 1705	< 1705	CS16	28-8d		
STUD ANCHORS*					
< 1350	< 1305	LTT19	6-16d		1/2" AB
< 2310	< 2310	LT131	18-10d, 1 1/2"		1/2" AB
< 2775	< 2570	HD2A	2-5/8" BOLTS		5/8" AB
< 4175	< 3695	HTT16	18-16d		5/8" AB
< 1400	< 1400	PAHD42	16-16d		
< 3335	< 3335	HPAHD22	16-16d		
< 2200	< 2200	ABU44	12-16d		1/2" AB
< 2300	< 2300	ABU66	12-16d		1/2" AB
< 2320	< 2320	ABU88	18-16d		2-5/8" AB

GRADE & SPECIES TABLE

		Fb (psi)	E (10 ⁶ psi)
2x8	SYP #2	1200	1.6
2x10	SYP #2	1050	1.6
2x12	SYP #2	975	1.6
GLB	24F-V3 SP	2400	1.8
LSL	TIMBERSTRAND	1700	1.7
LVL	MICROLAM	2900	2.0
PSL	PARALAM	2900	2.0

2x6 SYP #2 GARAGE DOOR BUCK ATTACHMENT
ATTACH GARAGE DOOR BUCK TO STUD PACK AT EACH SIDE OF DOOR OPENING WITH 3/8\"/>

DOOR WIDTH	3/8" x 4" LAG	16d STAGGER	(2) ROWS OF .131 x 3 1/4" GN
8' - 10'	24" O.C.	5" O.C.	5" O.C.
11' - 16'	18" O.C.	4" O.C.	4" O.C.
16' - 18'	16" O.C.	3" O.C.	3" O.C.

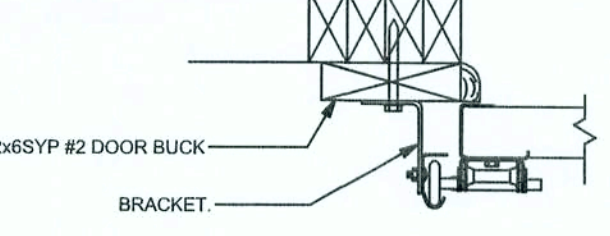

GARAGE DOOR BUCK INSTALLATION DETAIL
SCALE: N.T.S.

GENERAL NOTES:

TRUSSES: TRUSSES SHALL BE DESIGNED BY A FLORIDA LICENSED ENGINEER IN ACCORDANCE WITH THE FBCR 2004. TRUSS ENGINEERING SHALL INCLUDE TRUSS DESIGN, PLACEMENT PLANS, TEMPORARY AND PERMANENT BRACING DETAILS, TRUSS-TO-TRUSS CONNECTIONS, AND UPLIFT AND REACTION LOADS FOR ALL BEARING LOCATIONS. TRUSS ENGINEERING IS THE RESPONSIBILITY OF THE TRUSS MANUFACTURER AND SHALL BE SIGNED & SEALED BY THE MANUFACTURER'S DESIGN ENGINEER. IT IS THE BUILDER'S RESPONSIBILITY TO VERIFY THE TRUSS DESIGNER FULLY SATISFIED ALL THE ABOVE REQUIREMENTS AND TO SELECT UPLIFT CONNECTIONS BASED ON TRUSS ENGINEERING UPLIFT AND PROVIDE FOOTINGS FOR INTERIOR BEARING WALLS. BUILDER IS TO FURNISH TRUSS ENGINEERING TO WIND LOAD ENGINEER FOR REVIEW OF TRUSS REACTIONS ON THE BUILDING STRUCTURE. STRAP 2X6 RAFTERS WITH MIN UPLIFT CONNECTION 15LB EACH END, 2X6 RAFTERS 70LB EACH END.

SITE PREPARATION: SITE ANALYSIS AND PREPARATION IS NOT PART OF THIS PLAN

FOUNDATION: CONFIRM THAT THE FOUNDATION DESIGN & SITE CONDITIONS MEET GRAVITY LOAD REQUIREMENTS (ASSUME 1000 PSF BEARING CAPACITY UNLESS VISUAL OBSERVATION OR SOILS TEST PROVES OTHERWISE)

CONCRETE: MINIMUM COMPRESSIVE STRENGTH OF CONCRETE AT 28 DAYS, F_c = 3000 PSI.

WELDED WIRE REINFORCED SLAB: 6" x 6" W14 x W14, FB = 89KSI. WELDED WIRE REINFORCEMENT FABRIC (W.W.R.) SHALL BE LOCATED IN MIDDLE OF THE SLAB, SUPPORTED WITH APPROVED MATERIALS OR SUPPORTS AT SPACINGS NOT TO EXCEED 3'

FIBER CONCRETE SLAB: CONCRETE SLABS ON GROUND CONTAINING SYNTHETIC FIBER REINFORCEMENT FIBER LENGTH 1/2 INCH TO 2 INCHES. DOSAGE AMOUNTS FROM 0.75 TO 1.5 POUNDS PER CUBIC YARD PER THE MANUFACTURER'S RECOMMENDATIONS. FIBERS TO COMPLY WITH ASTM C 1116. SUPPLIER TO PROVIDE ASTM C 1116 CERTIFICATION OF COMPLIANCE WHEN REQUESTED BY BUILDING OFFICIAL.

CONTROL JOINTS: WHERE SPECIFIED, SAWN CONTROL JOINTS IN SLAB-ON-GRADE SHALL BE CUT IN ACCORDANCE WITH ACI 302. JOINTS SHALL BE CUT WITHIN 12 HOURS OF SLAB PLACEMENT. THE LENGTH, WIDTH RATIOS OF SLAB AREAS SHALL NOT EXCEED 1.5 AND TYPICAL SPACING OF CUTS TO BE 12FT. DO NOT CUT WMM OR REINFORCED CONCRETE. (RECOMMENDED LOCATION OF CONTROL JOINTS IS SUBJECT TO OWNER AND CONTRACTOR'S APPROVAL. THE CONTROL JOINTS ARE NOT INTENDED TO PREVENT CRACKS BUT RATHER TO ENCOURAGE THE SLAB TO CRACK ON A GIVEN LINE.)

REBAR: ASTM A 615, GRADE 60, DEFORMED BARS, F_y = 60 KSI. ALL LAP SPLICES 40" DB (25" FOR #5 BARS) UNO. ALL REINFORCEMENT SHALL BE DETAILED AND PLACED IN ACCORDANCE WITH ACI 315-98, U.N.O.

GLULAM BEAMS: GLULAM BEAM, GLB, 24F-V3SP, F_b = 2400, E = 1800ksi. UNO. SUPPLIER MAY SUPPLY AN ALTERNATE BEAM WITH EQUAL PROPERTIES OR MAY SUBMIT THEIR OWN SIZING CALC. ROOF SHEATHING: ALL ROOFS ARE HORIZONTAL DIAPHRAGMS, 7/16" OSB SHEATHING, UNO. O.C. APPLIED PERPENDICULAR TO FRAMING, OVER A MINIMUM OF 3 FRAMING MEMBERS, WITH PANEL EDGES STAGGERED, FASTENED WITH 8d COMMON NAILS, 131d, 1/2" PANEL EDGES, 120C INTERMEDIATE MEMBERS, GABLE ENDS AND DIAPHRAGM BOUNDARY, 40C, UNO.

STRUCTURAL CONNECTORS: MANUFACTURER'S AND PRODUCT NUMBER FOR CONNECTORS, ANCHORS, AND REINFORCEMENT ARE REQUIRED FOR EXAMPLE NOT EMBEDMENT. AN EQUIVALENT DEVICE OF THE SAME OR OTHER MANUFACTURER CAN BE SUBSTITUTED FOR ANY DEVICES LISTED IN THE EXAMPLE TABLES AS LONG AS IT MEETS THE REQUIRED LOAD CAPACITIES. MANUFACTURER'S INSTALLATION INSTRUCTIONS MUST BE FOLLOWED TO ACHIEVE RATED LOADS.

ANCHOR BOLTS: A-307 ANCHOR BOLTS WITH MINIMUM EMBEDMENT AS SPECIFIED IN DRAWINGS BUT NC LESS THAN 7" IN CONCRETE OR REINFORCED BOND BEAM OR 15" IN GROUTED CMU.

WASHERS: WASHERS USED WITH 1/2" BOLTS TO BE 2" x 2" x 9/64" WITH 5/8" BOLTS TO BE 3" x 3" x 9/64", WITH 3/4" BOLTS TO BE 2" x 2" x 9/64", WITH 1/2" BOLTS TO BE 1" x 1" x 9/64", UNO.

NAILS: ALL NAILS ARE COMMON NAILS UNLESS OTHERWISE SPECIFIED OR ACCEPTED BY FBC TEST REPORTS AS HAVING EQUAL STRUCTURAL VALUES.

BUILDER'S RESPONSIBILITY

THE BUILDER AND OWNER ARE RESPONSIBLE FOR THE FOLLOWING, WHICH ARE SPECIFICALLY NOT PART OF THE WIND LOAD ENGINEER'S SCOPE OF WORK.

CONFIRM SITE CONDITIONS, FOUNDATION BEARING CAPACITY, GRADE AND BACKFILL HEIGHT, WIND SPEED AND DEBRIS ZONE, AND FLOOD ZONE.

PROVIDE MATERIALS AND CONSTRUCTION TECHNIQUES, WHICH COMPLY WITH FBCR 2004 REQUIREMENTS FOR THE STATED WIND VELOCITY AND DESIGN PRESSURES.

PROVIDE A CONTINUOUS LOAD PATH FROM TRUSSES TO FOUNDATION. IF YOU BELIEVE THE PLAN OMMITS A CONTINUOUS LOAD PATH CONNECTION, CALL THE WIND LOAD ENGINEER IMMEDIATELY.

VERIFY THE TRUSS MANUFACTURER'S SEALED ENGINEERING INCLUDES TRUSS DESIGN, PLACEMENT PLANS, TEMPORARY AND PERMANENT BRACING DETAILS, TRUSS-TO-TRUSS CONNECTIONS, AND UPLIFT AND REACTION LOADS FOR ALL BEARING LOCATIONS.

ROOF SYSTEM DESIGN

THE SEAL ON THESE PLANS FOR COMPLIANCE WITH FBCR 2004, SECTION R301.2.1 IS BASED ON REACTIONS, UPLIFTS, AND BEARING LOCATIONS IN TRUSS ENGINEERING SUBMITTED TO THE WIND LOAD ENGINEER. IT IS THE RESPONSIBILITY OF THE BUILDER TO CHECK ALL DETAILS OF THE COMPLETE ROOF SYSTEM DESIGN SUBMITTED BY THE TRUSS MANUFACTURER AND HAVE IT SIGNED, AND SEALED BY A DESIGN PROFESSIONAL, FOR CORRECT APPLICATION OF FBC 2001 REQUIRED LOADS AND ANY SPECIAL LOADS. THE BUILDER IS RESPONSIBLE TO REVIEW EACH INDIVIDUAL TRUSS MEMBER AND THE TRUSS ROOF SYSTEM AS A WHOLE AND TO PROVIDE RESTRAINT FOR ANY LATERAL BRACING. THE BUILDER SHOULD USE CARE CHECKING THE ROOF DESIGN BECAUSE THE WIND LOAD ENGINEER IS SPECIFICALLY NOT RESPONSIBLE FOR THE TRUSS LAYOUT WHICH WAS CREATED BY THE TRUSS MANUFACTURER AND THE TRUSS DESIGNER ALSO DENIES RESPONSIBILITY FOR THE LAYOUT PER NOTES ON THEIR SEALED TRUSS SHEETS.

DESIGN DATA

WIND LOADS PER FLORIDA BUILDING CODE 2004 RESIDENTIAL, SECTION R301.2.1
(ENCLOSED SIMPLE DIAPHRAGM BUILDINGS WITH FLAT, HIPPED, OR GABLE ROOFS; MEAN ROOF HEIGHT NOT EXCEEDING LEAST HORIZONTAL DIMENSION OR 60 FT; NOT ON UPPER HALF OF HILL OR ESCARPMENT 60FT IN EXP. B, 30FT IN EXP. C AND >10% SLOPE AND UNOBSTRUCTED UPWIND FOR 50x HEIGHT OR 1 MILE WHICHEVER IS LESS.)

- BUILDING IS NOT IN THE HIGH VELOCITY HURRICANE ZONE
BUILDING IS NOT IN THE WIND-BORNE DEBRIS REGION
1) BASIC WIND SPEED = 110 MPH
2) WIND EXPOSURE = B
3) WIND IMPORTANCE FACTOR = 1.0
4) BUILDING CATEGORY = II
5) ROOF ANGLE = 10-45 DEGREES
6) MEAN ROOF HEIGHT = <30 FT
7) INTERNAL PRESSURE COEFFICIENT = N/A (ENCLOSED BUILDING)
8) COMPONENTS AND CLADDING DESIGN WIND PRESSURES (TABLE R301.2(2))

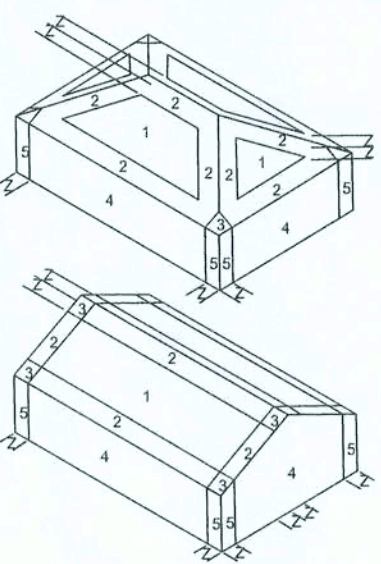

Zone	Effective Wind Area (ft ²)	
10	100	
1	19.9 - 21.8	18.1 - 18.1
2	19.9 - 25.5	18.1 - 21.8
2 Ohg	-40.6	-40.6
3	19.9 - 25.5	18.1 - 21.8
3 Ohg	-68.3	-42.4
4	21.8 - 23.6	18.5 - 20.4
5	21.8 - 29.1	18.5 - 22.6
Doors & Windows	21.8	-29.1
Worst Case (Zone 5, 10 ft ²)		
8x7 Garage Door	19.5	-22.9
16x7 Garage Door	18.5	-21.0

DESIGN LOADS

FLOOR	40 PSF (ALL OTHER DWELLING ROOMS)
	30 PSF (SLEEPING ROOMS)
	30 PSF (ATTICS WITH STORAGE)
	10 PSF (ATTICS WITHOUT STORAGE, <12)
ROOF	20 PSF (FLAT OR <4:12)
	16 PSF (4:12 TO <12:12)
	12 PSF (12:12 AND GREATER)
STAIRS	40 PSF (ONE & TWO FAMILY DWELLINGS)
	SOIL BEARING CAPACITY 1000PSF
	NOT IN FLOOD ZONE (BUILDER TO VERIFY)

REVISIONS	

SOFTPLAN
ARCHITECTURAL DESIGN SOFTWARE

WIND LOAD ENGINEER: Mark Disoway
PE No. 35915, PDR 868, Lake City, FL
32066, 386-754-5419

DIMENSIONS:
Stated dimensions supersede scaled dimensions. Refer all questions to Mark Disoway, P.E. for resolution. Do not proceed without clarification.

COPYRIGHTS AND PROPERTY RIGHTS:
Mark Disoway, P.E. hereby expressly reserves its common law copyrights and property right in these instruments of service. This document is not to be reproduced, altered or copied in any form or manner without first the express written permission and consent of Mark Disoway.

CERTIFICATION: I hereby certify that I have examined this plan, and that the applicable portions of the plan, relating to wind engineering comply with section R301.2.1, Florida building code residential 2004, to the best of my knowledge.
LIMITATION: This design is valid for one building, at specified location.

MARK DISOWAY
P.E. 35915

SEAL

Ewpl, Inc.

Spec House
Lot 31
Rolling Meadows S/D

ADDRESS:
Lot 31 Rolling Meadows S/D
Columbia County, Florida
Mark Disoway P.E.
P.O. Box 868
Lake City, Florida 32056
Phone: (386) 754 - 5419
Fax: (386) 269 - 4871

PRINTED DATE:
April 28, 2006
DRAWN BY: STRUCTURAL BY:
David Disoway

FINALS DATE:
28 / Apr / 06

JOB NUMBER:
604283

DRAWING NUMBER
S-1
OF 3 SHEETS

REVISIONS

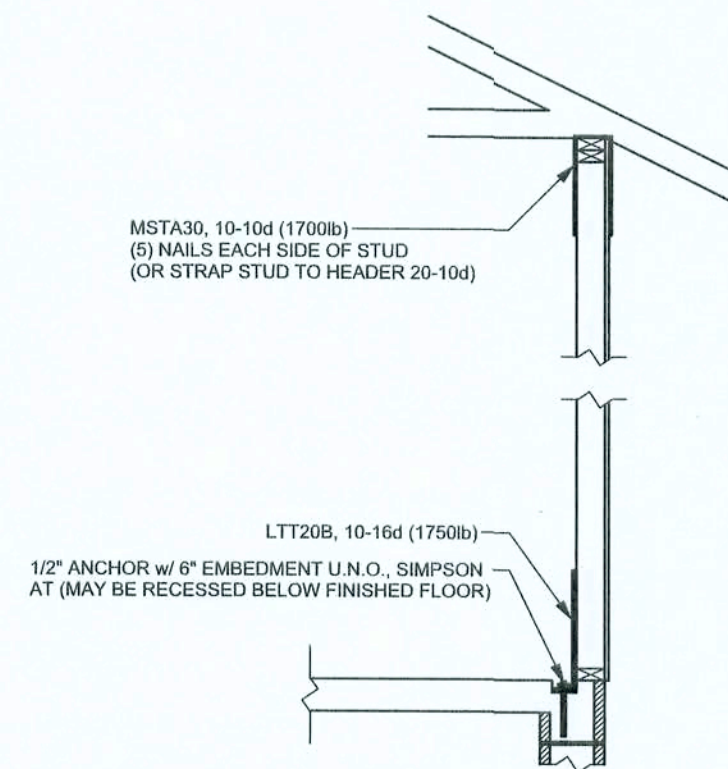
SOFTPLAN
ARCHITECTURAL DESIGN SOFTWARE

ALTERNATE WALL TIE CONNECTION WHERE
THREADED ROD CANNOT BE PLACED IN WALL
SCALE: 1/2" = 1'-0"

STRUCTURAL PLAN NOTES

- SN-1 ALL LOAD BEARING FRAME WALL & PORCH HEADERS SHALL BE A MINIMUM OF (2) 2X12 SYP#2 (U.N.O.)
- SN-2 ALL LOAD BEARING FRAME WALL HEADERS SHALL HAVE (1) JACK STUD & (1) KING STUD EACH SIDE (U.N.O.)
- SN-3 DIMENSIONS ON STRUCTURAL SHEETS ARE NOT EXACT. REFER TO ARCHITECTURAL FLOOR PLAN FOR ACTUAL DIMENSIONS
- SN-4 PERMANENT TRUSS BRACING IS TO BE INSTALLED AT LOCATIONS AS SHOWN ON THE SEALED TRUSS DRAWINGS. LATERAL BRACING IS TO BE RESTRAINED PER BCSH-03. BCSH-01, BCSH-02, & BCSH-03. BCSH-01, BCSH-02, & BCSH-03 ARE FURNISHED BY THE TRUSS SUPPLIER, WITH THE SEALED TRUSS PACKAGE

WALL LEGEND

SWS = 0.0'	1ST FLOOR EXTERIOR WALL
SWS = 0.0'	2ND FLOOR EXTERIOR
IBW	1ST FLOOR INTERIOR BEARING WALLS SEE DETAILS ON SHEET S-1
IBW	2ND FLOOR INTERIOR BEARING WALLS SEE DETAILS ON SHEET S-1

THREADED ROD LEGEND

- INDICATES LOCATION OF:
1ST FLOOR 1/2" A307 ALL THREADED ROD
- ⊙ INDICATES LOCATION OF:
2ND FLOOR 1/2" A307 ALL THREADED ROD

HEADER LEGEND

- (2) 2X12X0', 1J 1K — HEADER/BEAM CALL-OUT (U.N.O.)
- ↑ NUMBER OF KING STUDS (FULL LENGTH)
- ↑ NUMBER OF JACK STUDS (UNDER HEADER)
- SPAN OF HEADER
- SIZE OF HEADER MATERIAL
- NUMBER OF PLIES IN HEADER

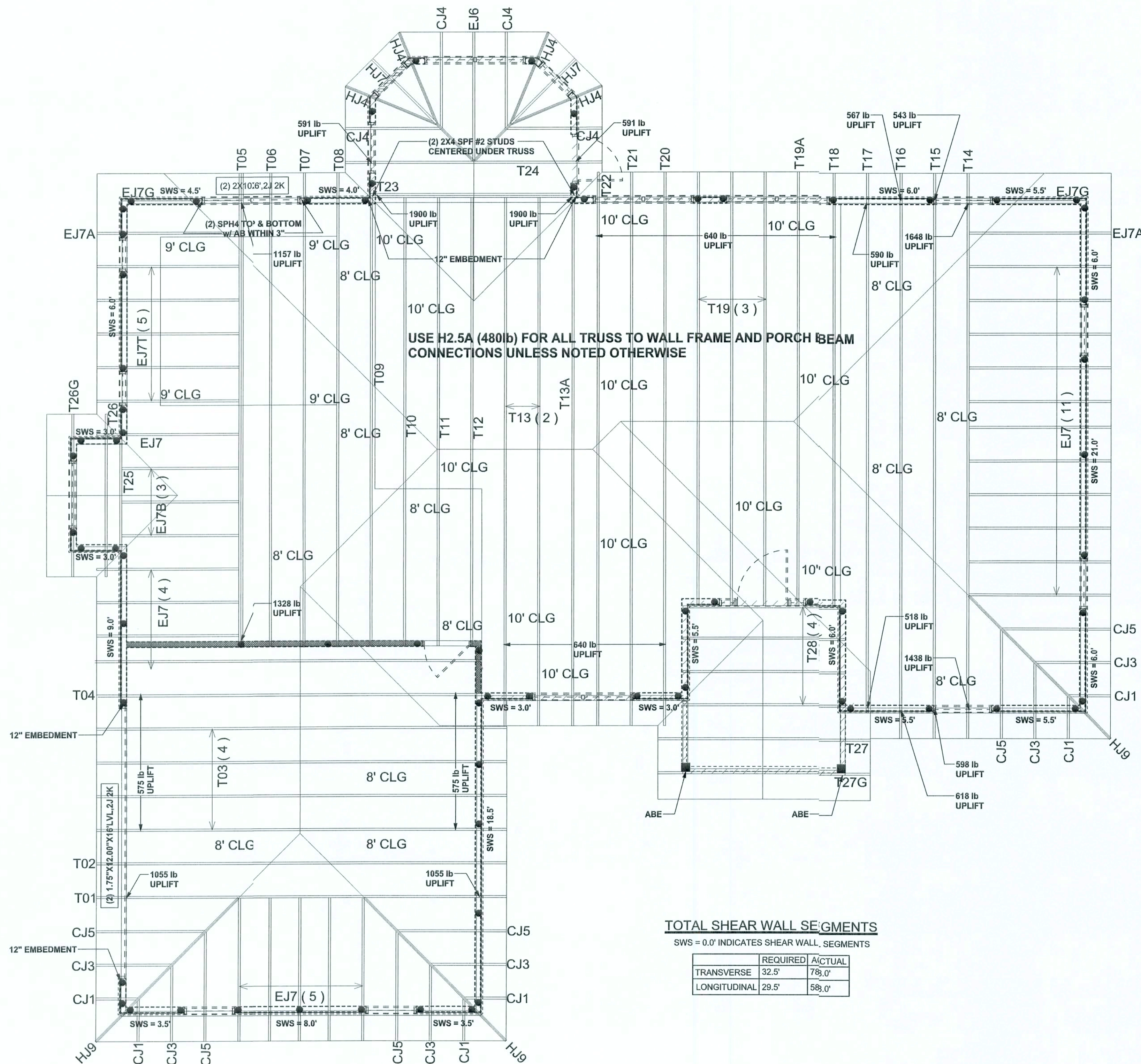

TOTAL SHEAR WALL SEGMENTS

SWS = 0.0' INDICATES SHEAR WALL SEGMENTS

	REQUIRED	ACTUAL
TRANSVERSE	32.5'	78.0'
LONGITUDINAL	29.5'	58.0'

STRUCTURAL PLAN

SCALE: 1/4" = 1'-0"

CONNECTIONS, WALL, & HEADER DESIGN IS BASED
ON REACTIONS & UPLIFTS FROM TRUSS ENGINEERING
FURNISHED BY BUILDER. BUILDERS FIRST SOURCE
JOB #142258

WINDLOAD ENGINEER: Mark Disoway,
P.E. No. 53915, P.O. Box 868, Lake City, FL
32066, 386-754-5419

DIMENSIONS:
Stated dimensions supersede scaled
dimensions. Refer all questions to
Mark Disoway, P.E. for resolution.
Do not proceed without clarification.

COPYRIGHTS AND PROPERTY RIGHTS:
Mark Disoway, P.E. hereby expressly reserves
its common law copyrights and property right in
these instruments of service. This document is
not to be reproduced, altered or copied in any
form or manner without first the express written
permission and consent of Mark Disoway.

CERTIFICATION: I hereby certify that I have
examined this plan, and that the applicable
portions of the plan, relating to wind engineering
comply with section R301.2.1, Florida building
code residential 2004, to the best of my
knowledge.

LIMITATION: This design is valid for one
building, at specified location.

MARK DISOWAY
P.E. 53915

SEAL

Ewpl, Inc.

Spec House
Lot 31
Rolling Meadows S/D

ADDRESS:
Lot 31 Rolling Meadows S/D
Columbia County, Florida

Mark Disoway P.E.
P.O. Box 868
Lake City, Florida 32066
Phone: (386) 754 - 5419
Fax: (386) 269 - 4871

PRINTED DATE:
April 28, 2006

DRAWN BY: David Disoway

FINALS DATE:
28 / Apr / 06

JOB NUMBER:
604283

DRAWING NUMBER
S-3

OF 3 SHEETS