



STATE OF FLORIDA
DEPARTMENT OF ENVIRONMENTAL PROTECTION
ONSITE SEWAGE TREATMENT AND DISPOSAL
SYSTEM (OSTDS)

PERMIT NO. 25-0749
DATE PAID: 9/26/25
FEE PAID: 218.85
RECEIPT #: 2250274

APPLICATION FOR CONSTRUCTION PERMIT

APPLICATION FOR:

☒ New System ☐ Existing System ☐ Holding Tank ☐ Innovative
☐ Repair ☐ Abandonment ☐ Temporary ☐

APPLICANT: Barbara Howe

EMAIL: floridasoilandenverserv@hotmail.com

AGENT: Florida Soil and Environmental Services - Jared Sweat

TELEPHONE: 352-317-0704

MAILING ADDRESS: P.O. Box 1925, Alachua, FL 32616

TO BE COMPLETED BY APPLICANT OR APPLICANT'S AUTHORIZED AGENT. SYSTEMS MUST BE CONSTRUCTED BY A PERSON LICENSED PURSUANT TO 489.105(3)(m) OR 489.552, FLORIDA STATUTES. IT IS THE APPLICANT'S RESPONSIBILITY TO PROVIDE DOCUMENTATION OF THE DATE THE LOT WAS CREATED OR PLATTED (MM/DD/YY) IF REQUESTING CONSIDERATION OF STATUTORY GRANDFATHER PROVISIONS.

PROPERTY INFORMATION

OSTDS REMEDIATION PLAN? ☐ Y / ☒ N

LOT: N/A BLOCK: N/A SUBDIVISION: M + B Unrecorded PLATTED: N/A

PROPERTY ID #: 10-7S-17-09974-301 ZONING: AG-3 I/M OR EQUIVALENT: ☐ Y / ☒ N

PROPERTY SIZE: 3.44 ACRES WATER SUPPLY: ☒ PRIVATE PUBLIC ☐ ≤ 2000 GPD ☐ > 2000 GPD

IS SEWER AVAILABLE AS PER 381.0065, FS? ☐ Y / ☒ N DISTANCE TO SEWER: 1,000+ FT

PROPERTY ADDRESS: 308 SE Diamondback Glen, High Springs, FL 32643

DIRECTIONS TO PROPERTY: Head S on US 441/Marion AVE till merges onto US 41/441.
Head S for 21 miles to SE Diamondback Glen, turn L. Head E for less than 0.25 mile
to SE Rattler CT, turn R. First residence on L near large Live Oak tree.

BUILDING INFORMATION

☒ RESIDENTIAL

☐ COMMERCIAL

Unit No.	Type of Establishment	No. of Bedrooms	Building Area Sqft	Commercial/Institutional System Design Table I, Chapter 62-6, FAC
1	Single family residence	2	1,224	
2				
3				
4				

☐ Floor/Equipment Drains ☐ Other (Specify) _____

SIGNATURE: _____ DATE: 9/19/2025



Columbia Gas & Electric

SITE PLAN
HOWE
308 SE DIAMOND BACK CT
HIGH SPRINGS, FL

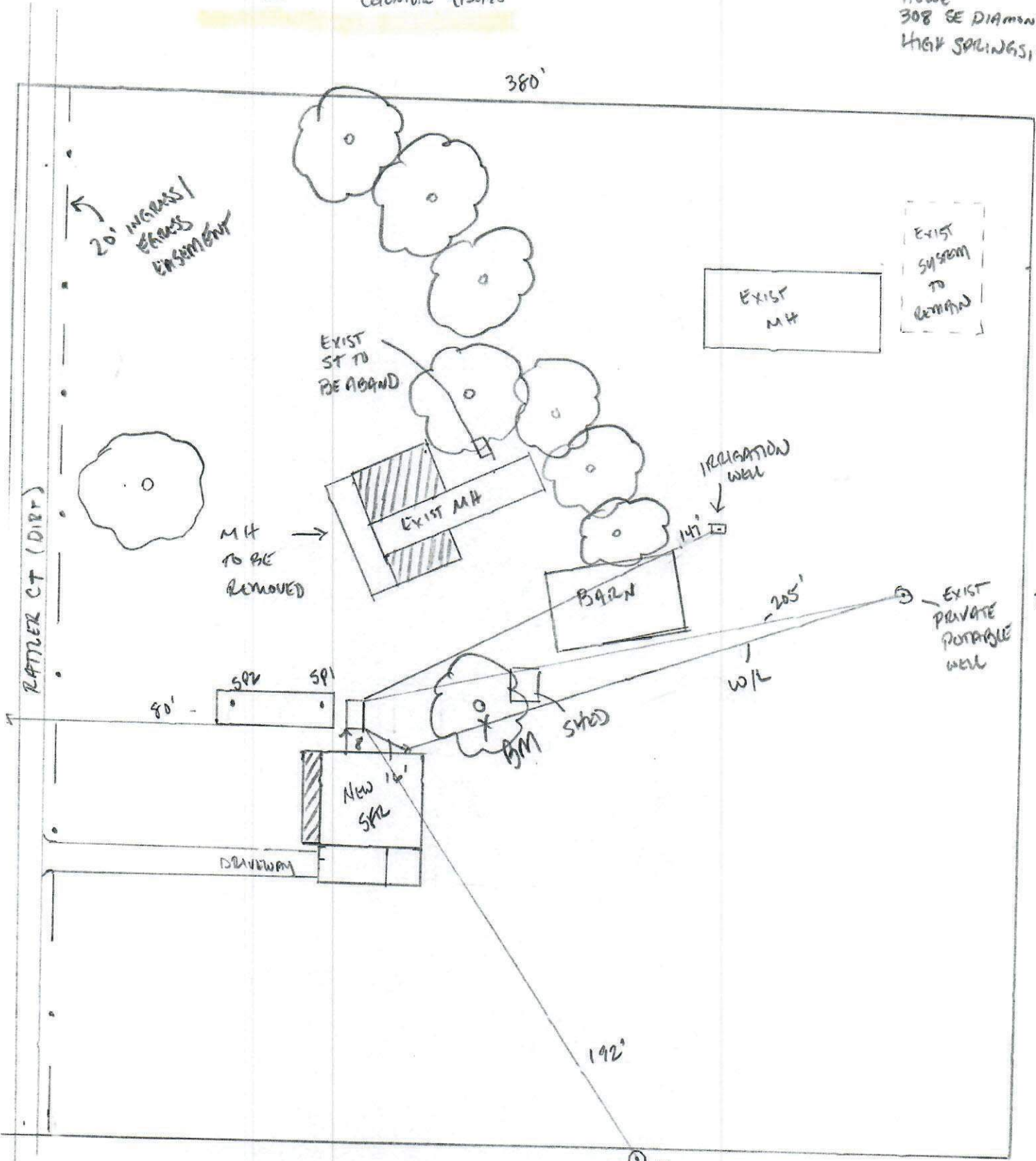

Site watched by:
Joe [Signature]
9/18/2004

[219 RATTLER CT]

SCALE: 1" = 50'

New 900 gal ST
New 375 ft² trench (3 lines, 13' x 42')