

Mobile Home Permit Worksheet

Installer : STEPHANIE TALLEY / TALLEY TRANS License # IH / 1124852 / 1

Address of home being installed TBD - 1118 SW SILOAM STREET

LAKE CITY, FLORIDA 32024

Manufacturer HARR Length x width 28 X 40

NOTE: *if home is a single wide fill out one half of the blocking plan if home is a triple or quad wide sketch in remainder of home*

I understand Lateral Arm Systems cannot be used on any home (new or used) where the sidewall ties exceed 5 ft 4 in.

Installer's initials ST

Typical pier spacing

2' 5'

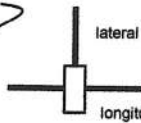

Show locations of Longitudinal and Lateral Systems (use dark lines to show these locations)

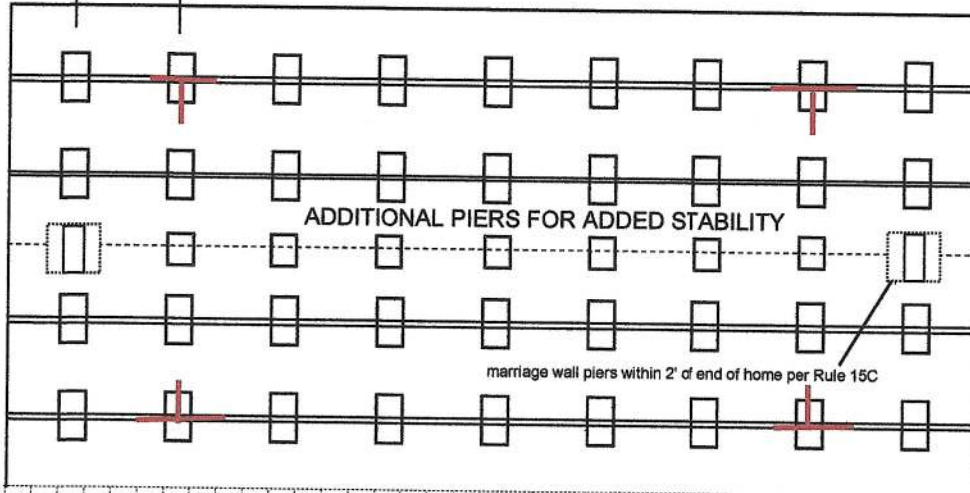

Application Number: _____ Date: _____

New Home ☐ Used Home ☒

Home installed to the Manufacturer's Installation Manual
Home is installed in accordance with Rule 15-C ☒

Single wide ☐ Wind Zone II ☒ Wind Zone III ☐

Double wide ☒ Installation Decal # 95912

Triple/Quad ☐ Serial # HHJFL16840049A&B

PIER SPACING TABLE FOR USED HOMES

Load bearing capacity	Footer size (sq in)	16" x 16" (256)	18 1/2" x 18 1/2" (342)	20" x 20" (400)	22" x 22" (484)*	24" X 24" (576)*	26" x 26" (676)
1000 psf	3'	3'	4'	5'	6'	7'	8'
1500 psf	4' 6"	4' 6"	6'	7'	8'	8'	8'
2000 psf	6'	6'	8'	8'	8'	8'	8'
2500 psf	7' 6"	7' 6"	8'	8'	8'	8'	8'
3000 psf	8'	8'	8'	8'	8'	8'	8'
3500 psf	8'	8'	8'	8'	8'	8'	8'

* interpolated from Rule 15C-1 pier spacing table.

PIER PAD SIZES

I-beam pier pad size 17 X 25
Perimeter pier pad size 16 X 16
Other pier pad sizes 16 X 16
(required by the mfg.)

Draw the approximate locations of marriage wall openings 4 foot or greater. Use this symbol to show the piers.

List all marriage wall openings greater than 4 foot and their pier pad sizes below.

Opening	Pier pad size

POPULAR PAD SIZES

Pad Size	Sq In
16 x 16	256
16 x 18	288
18.5 x 18.5	342
16 x 22.5	360
17 x 22	374
13 1/4 x 26 1/4	348
20 x 20	400
17 3/16 x 25 3/16	441
17 1/2 x 25 1/2	446
24 x 24	576
26 x 26	676

ANCHORS

4 ft XXX 5 ft

FRAME TIES

within 2' of end of home spaced at 5' 4" oc XXX

TIEDOWN COMPONENTS

Longitudinal Stabilizing Device (LSD)
Manufacturer OLIVER TECH
Longitudinal Stabilizing Device w/ Lateral Arms
Manufacturer _____

OTHER TIES

	Number
Sidewall	
Longitudinal	
Marriage wall	<u>5'</u>
Shearwall	

Mobile Home Permit Worksheet

POCKET PENETROMETER TEST

The pocket penetrometer tests are rounded down to 1500 psf or check here to declare 1000 lb. soil _____ without testing.

X 1500

X 1500

X 1500

POCKET PENETROMETER TESTING METHOD

1. Test the perimeter of the home at 6 locations.
2. Take the reading at the depth of the footer.
3. Using 500 lb. increments, take the lowest reading and round down to that increment.

X 1500

X 1500

X 1500

TORQUE PROBE TEST

The results of the torque probe test is 280 inch pounds or check here if you are declaring 5' anchors without testing _____. A test showing 275 inch pounds or less will require 5 foot anchors.

Note: A state approved lateral arm system is being used and 4 ft. anchors are allowed at the sidewall locations. I understand 5 ft anchors are required at all centerline tie points where the torque test reading is 275 or less and where the mobile home manufacturer may require anchors with 4000 lb holding capacity.

Installer's initials

ALL TESTS MUST BE PERFORMED BY A LICENSED INSTALLER

Installer Name STEPHANIE TALLEY

Date Tested 10/08/2022

Electrical

Connect electrical conductors between multi-wide units, but not to the main power source. This includes the bonding wire between multi-wide units. Pg. 4

Plumbing

Connect all sewer drains to an existing sewer tap or septic tank. Pg. 4

Connect all potable water supply piping to an existing water meter, water tap, or other independent water supply systems. Pg. 4

Application Number: _____ Date: _____

Site Preparation

Debris and organic material removed YES

Water drainage: Natural _____ Swale _____ Pad XXX Other _____

Fastening multi wide units

Floor: Type Fastener: LAG Length: 6" Spacing: 18"
Walls: Type Fastener: SCREWS Length: 4" Spacing: 24"
Roof: Type Fastener: SCREWS Length: 6" Spacing: 24"
For used homes a min. 30 gauge, 8" wide, galvanized metal strip will be centered over the peak of the roof and fastened with galv. roofing nails at 2" on center on both sides of the centerline.

Gasket (weatherproofing requirement)

I understand a properly installed gasket is a requirement of all new and used homes and that condensation, mold, mildew and buckled marriage walls are a result of a poorly installed or no gasket being installed. I understand a strip of tape will not serve as a gasket.

Installer's initials ST

Type gasket FOAM
Pg. 98

Installed:
Between Floors Yes XXX
Between Walls Yes XXX
Bottom of ridgebeam Yes XXX

Weatherproofing

The bottomboard will be repaired and/or taped. Yes XXX Pg. _____
Siding on units is installed to manufacturer's specifications. Yes XXX
Fireplace chimney installed so as not to allow intrusion of rain water. Yes N/A

Miscellaneous

Skirting to be installed. Yes XXX No _____
Dryer vent installed outside of skirting. Yes XXX N/A _____
Range downflow vent installed outside of skirting. Yes _____ N/A XXX
Drain lines supported at 4 foot intervals. Yes XXX
Electrical crossovers protected. Yes XXX
Other : _____

Installer verifies all information given with this permit worksheet is accurate and true based on the manufacturer's installation instructions and or Rule 15C-1 & 2

Installer Signature Stalley 10/10/22 Date