

Lake Valley in Woodborough Phase 6

IN SECTION 22 TOWNSHIP 3 SOUTH, RANGE 16 EAST
COLUMBIA COUNTY, FLORIDA

ABBREVIATION LEGEND
P.L.S. = PROFESSIONAL LAND SURVEYOR
LB = LICENSED BUSINESS
P.O.B. = POINT OF BEGINNING
R/W = RIGHT-OF-WAY
PRM = PERMANENT REFERENCE MONUMENT
4x4 CONCRETE MONUMENT WITH BRASS
CAP STAMPED LB 7042, PRM NO., AND DATE
PCP = PERMANENT CONTROL POINT
CONC = CONCRETE
MON. = MONUMENT
Δ = DELTA (CENTRAL ANGLE)
R = RADIUS OF CURVE
L = ARC LENGTH OF CURVE
CH = CHORD OF CURVE
P.B. = PLAT BOOK
P.C. = PAGE
IRC = IRON ROD AND CAP
NC = NAIL AND CAP FOUND
OR&C = 5/8" REBAR SET WITH PLASTIC CAP
STAMPED LB 7042

COMMENCE
W. COR. LOT 2
Woodborough Phase 3
Plat Bk. 6, PG. 101

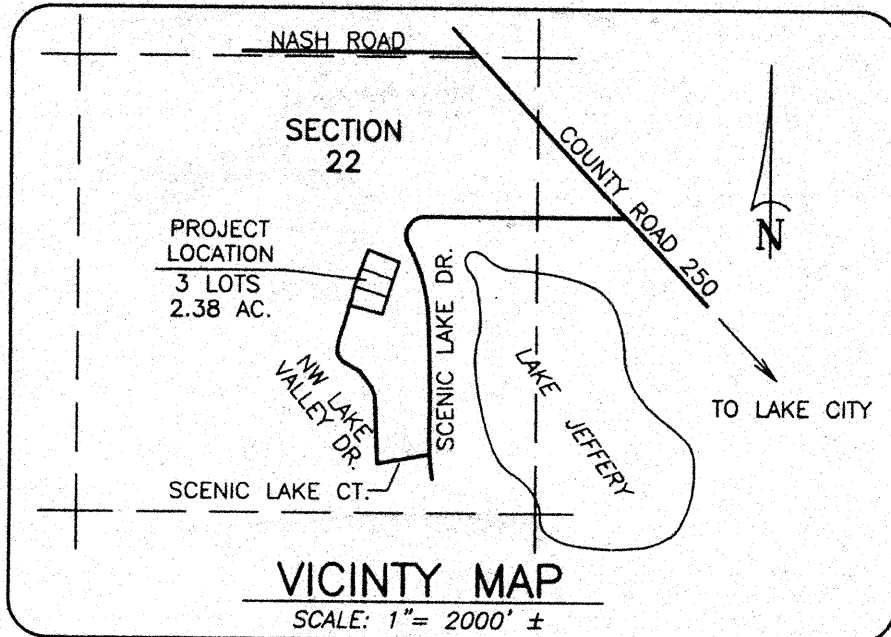

DESCRIPTION

A parcel of land in Section 22, Township 3 South, Range 16 East, Columbia County, Florida, being more particularly described as follows: COMMENCE at the West corner of Lot 2 in Woodborough Phase 3, a subdivision recorded in Plat Book 6, Page 101 of the Public Records of Columbia County, Florida, said point also being a point of curve of a curve concave to the Southeast having a radius of 227.80 feet and a central angle of 22°16'44"; thence Southwesterly along the arc of said curve, also being the Southeastery Right-of-Way line of Northwest Lake Valley Drive, a distance of 88.58 feet; thence South 31°38'04" West along said Southeastery Right-of-Way line of Northwest Lake Valley Drive a distance of 207.40 feet to a point of curve of a curve concave to the Southeast having a radius of 470.00 feet and a central angle of 08°40'35"; thence Southwesterly along the arc of said curve, being also said Southeastery Right-of-Way line of Northwest Lake Valley Drive, a distance of 71.17 feet to the POINT OF BEGINNING; thence South 65°21'50" East a distance of 224.77 feet; thence South 65°21'50" East a distance of 17.95 feet to the Northwest corner of Lot 53 in Woodborough Phase 1, a subdivision recorded in Plat Book 5, Pages 114-114A of the Public Records of Columbia County, Florida; thence South 17°45'13" West 114-114A of the Public Records of Columbia County, Florida; thence South 17°45'13" West along the West line of said Woodborough Phase 1, a subdivision recorded in Plat Book 5, Page 114-114A of the Public Records of Columbia County, Florida a distance of 398.22 feet; thence North 76°23'33" West a distance of 244.63 feet to a point on the Southeastery Right-of-Way line of Northwest Lake Valley Drive, a distance of 75.77 feet to a point of curve of a curve concave to the Southeast having a radius of 970.00 feet and a central angle of 06°04'59"; thence Northeastery along the arc of said curve, also being said Southeastery Right-of-Way line of Northwest Lake Valley Drive, a distance of 102.98 feet; thence North 19°41'26" East along the Southeastery Right-of-Way line of Northwest Lake Valley Drive a distance of 228.36 feet to a point of curve of a curve concave to the Southeast having a radius of 470.00 feet and a central angle of 03°16'03"; thence Northeastery along the arc of said curve, also being the Southeastery Right-of-Way line of Northwest Lake Valley Drive a distance of 26.80 feet to the POINT OF BEGINNING. Containing 2.38 acres, more or less.

NOTICE: This Plat as recorded in its graphic form, is the official depiction of the subdivided lands described herein and will in no circumstances be supplanted in authority by any other graphic or digital form of the Plat. There may be additional restrictions that are not recorded on this Plat that may be found in the Public Records of this County.

NOTICE: All Platted utility easements shall provide that such easements shall also be easements for the construction, installation, maintenance, and operation of cable television services; provided however, no such construction, installation, maintenance, and operation of cable television services shall interfere with the facilities and services of electric, telephone, gas, or other public utility. In the event that a cable television company damages the facilities of a public utility, it shall be solely responsible for the damages.

CLERK'S CERTIFICATE

THIS PLAT having been approved by the Columbia County Board of County Commissioners is accepted for filing and recorded this 29 day of Oct 2002 in Plat Book 7, Page 108.

SIGNED:

Clerk of Circuit Court

COMMISSION APPROVAL

SIGNED:

Chairman

DATE: 10/25/2002

ATTEST:

County Attorney, Columbia County

COUNTY ATTORNEY'S CERTIFICATE

I HEREBY CERTIFY that I have examined the foregoing Plat and that it complies with the Columbia County Subdivision Ordinance and Chapter 177 of the Florida Statutes.

SIGNED: 10/25/2002 DATE: 10/25/2002
County Attorney, Columbia County

ACCEPTANCE FOR MAINTENANCE

I HEREBY CERTIFY that the improvements have been constructed in an acceptable manner and in accordance with County specifications or that a performance bond or instrument in the amount of \$ has been posted to assure completion of all required improvements and maintenance in case of default.

SIGNED: 10/22/02 DATE: 10/22/02
Director of Public Works

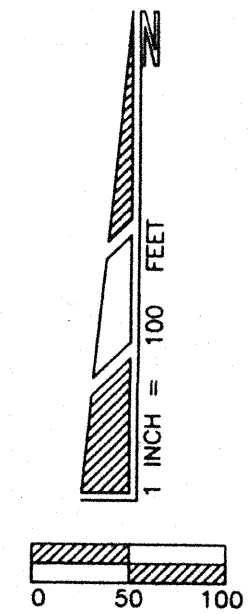

DEVELOPER
WOODBOROUGH CORPORATION
PL 8 Box 804, Lake City, FL 32055
Ph. (386) 752-0290

GENERAL NOTES

- Bearings projected from centerline of NW LAKE VALLEY DR. - N 19°41' 26"E.
- Interior improvements or underground encroachments, if present, were not located with this survey.
- Survey closure precision exceeds the requirements of the Minimum Technical Standards for Land Surveying in Florida.
- According to the official Flood maps (FIRM) of Columbia County, this development does not lie within a Flood Zone "A" area. It is in Flood zone "X", which has been determined to be outside of the 500 year flood plain (Community Panel No. 120070 175 B).
- Preliminary approval: not applicable
- Water and Sewerage disposal to be provided by individual lot owners, subject to County approval.
- Date of Plat: 8/22/2002.

DEDICATION
KNOW ALL MEN BY THESE PRESENTS that William C. Rowan, as President of Woodborough Corporation, James E. Hollingsworth and Barbara L. Hollingsworth, as owners, and Peoples State Bank, as mortgagee, have caused the lands hereon shown to be surveyed, subdivided and platted, to be known as LAKE VALLEY IN WOODBOROUGH PHASE 6, and that all Rights-of-Way and easements are hereby dedicated to the perpetual use of the Public for uses as shown hereon.

William C. Rowan, President
James E. Hollingsworth, owner
Barbara L. Hollingsworth, owner

Witness: Laurene W. Lee

Witness: Laurene W. Lee

Witness: Laurene W. Lee

Witness: Laurene W. Lee

Witness: Laurene W. Lee

Witness: Laurene W. Lee

Witness: Laurene W. Lee

Witness: Laurene W. Lee

Witness: Laurene W. Lee

Witness: Laurene W. Lee

Witness: Laurene W. Lee

Witness: Laurene W. Lee

Witness: Laurene W. Lee

Witness: Laurene W. Lee

Witness: Laurene W. Lee

Witness: Laurene W. Lee

Witness: Laurene W. Lee

Witness: Laurene W. Lee

Witness: Laurene W. Lee

Witness: Laurene W. Lee

Witness: Laurene W. Lee

Witness: Laurene W. Lee

Witness: Laurene W. Lee

Witness: Laurene W. Lee

Witness: Laurene W. Lee

Witness: Laurene W. Lee

Witness: Laurene W. Lee

Witness: Laurene W. Lee

Witness: Laurene W. Lee

Witness: Laurene W. Lee

Witness: Laurene W. Lee

Witness: Laurene W. Lee

Witness: Laurene W. Lee

Witness: Laurene W. Lee

Witness: Laurene W. Lee

Witness: Laurene W. Lee

Witness: Laurene W. Lee

Witness: Laurene W. Lee

Witness: Laurene W. Lee

Witness: Laurene W. Lee

Witness: Laurene W. Lee

Witness: Laurene W. Lee

Witness: Laurene W. Lee

Witness: Laurene W. Lee

Witness: Laurene W. Lee

Witness: Laurene W. Lee

Witness: Laurene W. Lee

Witness: Laurene W. Lee

Witness: Laurene W. Lee

Witness: Laurene W. Lee

Witness: Laurene W. Lee

Witness: Laurene W. Lee

Witness: Laurene W. Lee

Witness: Laurene W. Lee

Witness: Laurene W. Lee

Witness: Laurene W. Lee

Witness: Laurene W. Lee

Witness: Laurene W. Lee

Witness: Laurene W. Lee

Witness: Laurene W. Lee

Witness: Laurene W. Lee

Witness: Laurene W. Lee

Witness: Laurene W. Lee

Witness: Laurene W. Lee

Witness: Laurene W. Lee

Witness: Laurene W. Lee

Witness: Laurene W. Lee

Witness: Laurene W. Lee

Witness: Laurene W. Lee

Witness: Laurene W. Lee

Witness: Laurene W. Lee

Witness: Laurene W. Lee

Witness: Laurene W. Lee

Witness: Laurene W. Lee

Witness: Laurene W. Lee

Witness: Laurene W. Lee

Witness: Laurene W. Lee

Witness: Laurene W. Lee

Witness: Laurene W. Lee

Witness: Laurene W. Lee

Witness: Laurene W. Lee

Witness: Laurene W. Lee

Witness: Laurene W. Lee

Witness: Laurene W. Lee

Witness: Laurene W. Lee

Witness: Laurene W. Lee

Witness: Laurene W. Lee

Witness: Laurene W. Lee

Witness: Laurene W. Lee

Witness: Laurene W. Lee

Witness: Laurene W. Lee

Witness: Laurene W. Lee

Witness: Laurene W. Lee

Witness: Laurene W. Lee

Witness: Laurene W. Lee

Witness: Laurene W. Lee

Witness: Laurene W. Lee

Witness: Laurene W. Lee

Witness: Laurene W. Lee

Witness: Laurene W. Lee

Witness: Laurene W. Lee

Witness: Laurene W. Lee

Witness: Laurene W. Lee

Witness: Laurene W. Lee

Witness: Laurene W. Lee

Witness: Laurene W. Lee

Witness: Laurene W. Lee

Witness: Laurene W. Lee

Witness: Laurene W. Lee

Witness: Laurene W. Lee

Witness: Laurene W. Lee

Witness: Laurene W. Lee

Witness: Laurene W. Lee

Witness: Laurene W. Lee

Witness: Laurene W. Lee

Witness: Laurene W. Lee

Witness: Laurene W. Lee

Witness: Laurene W. Lee

Witness: Laurene W. Lee

Witness: Laurene W. Lee

Witness: Laurene W. Lee

Witness: Laurene W. Lee

Witness: Laurene W. Lee

Witness: Laurene W. Lee

Witness: Laurene W. Lee

Witness: Laurene W. Lee

Witness: Laurene W. Lee

Witness: Laurene W. Lee

Witness: Laurene W. Lee