

# Mobile Home Permit Worksheet

Installer: Ernest S. Johnson License # I#1025249  
 Address of home being installed: SW Howell St  
Lake City FL 32056  
 Manufacturer: Deer Valley Length x width: 72 x 30

**NOTE:** if home is a single wide fill out one half of the blocking plan  
 if home is a triple or quad wide sketch in remainder of home  
 I understand Lateral Arm Systems cannot be used on any home (new or used)  
 where the sidewall ties exceed 5 ft 4 in.

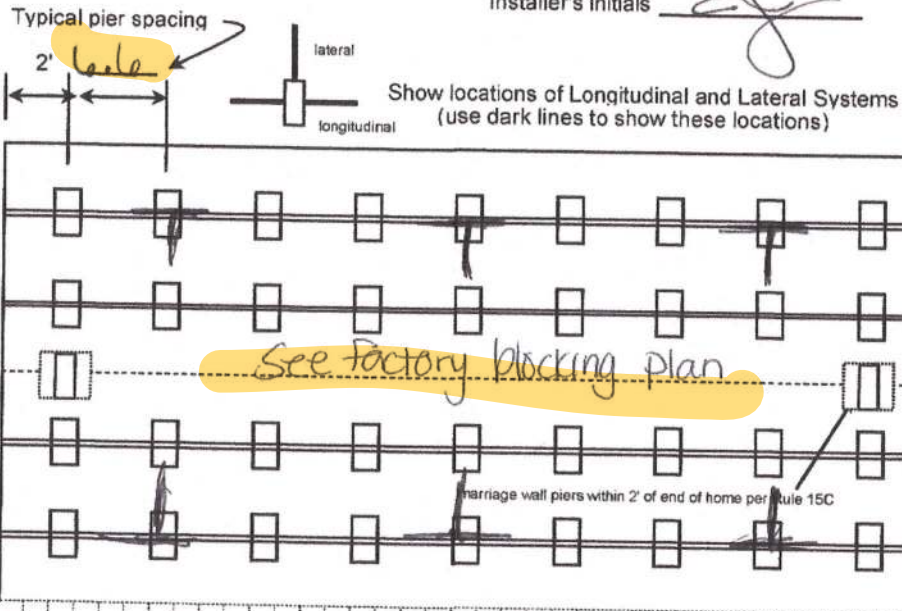

Anthony Islam

10-26-2022

Application Number: \_\_\_\_\_ Date: \_\_\_\_\_

New Home ☒ Used Home ☐  
 Home installed to the Manufacturer's Installation Manual  
 Home is installed in accordance with Rule 15-C ☒  
 Single wide ☐ Wind Zone II ☐ Wind Zone III ☒  
 Double wide ☒ Installation Decal # 94268  
 Triple/Quad ☐ Serial # DNAL2310694AB

PIER SPACING TABLE FOR USED HOMES

Load bearing capacity	Footer size (sq in)	16" x 16" (256)	18 1/2" x 18 1/2" (342)	20" x 20" (400)	22" x 22" (484)*	24" X 24" (576)*	26" x 26" (676)
1000 psf		3'	4'	5'	6'	7'	8'
1500 psf		4' 6"	6'	7'	8'	8'	8'
2000 psf		6'	8'	8'	8'	8'	8'
2500 psf		7' 6"	8'	8'	8'	8'	8'
3000 psf		8'	8'	8'	8'	8'	8'
3500 psf		8'	8'	8'	8'	8'	8'

\* interpolated from Rule 15C-1 pier spacing table.

## PIER PAD SIZES

I-beam pier pad size: 23x31 6" oc  
 Perimeter pier pad size: 17.5x25.5  
 Other pier pad sizes (required by the mfg.): \_\_\_\_\_

Draw the approximate locations of marriage wall openings 4 foot or greater. Use this symbol to show the piers.

List all marriage wall openings greater than 4 foot and their pier pad sizes below.

Opening Pier pad size

See factory blocking plan

## TIEDOWN COMPONENTS

Longitudinal Stabilizing Device (LSD)  
 Manufacturer \_\_\_\_\_  
 Longitudinal Stabilizing Device w/ Lateral Arms  
 Manufacturer Oliver 1101V

## POPULAR PAD SIZES

Pad Size	Sq In
16 x 16	256
16 x 18	288
18.5 x 18.5	342
16 x 22.5	360
17 x 22	374
13 1/4 x 26 1/4	348
20 x 20	400
17 3/16 x 25 3/16	441
17 1/2 x 25 1/2	446
24 x 24	576
26 x 26	676

## ANCHORS

4 ft ☒ 5 ft ☒

## FRAME TIES

within 2' of end of home  
 spaced at 5' 4" oc ☒

## OTHER TIES

	Number
Sidewall	<u>38</u>
Longitudinal	<u>0</u>
Marriage wall	<u>10</u>
Shearwall	<u>2</u>



# PERMIT NUMBER

## PERMIT WORKSHEET

page 2 of 2

### POCKET PENETROMETER TEST

The pocket penetrometer tests are rounded down to \_\_\_\_\_ psf or check here to declare 1000 lb. soil without testing.

x/000 X X

### POCKET PENETROMETER TESTING METHOD

1. Test the perimeter of the home at 6 locations.
2. Take the reading at the depth of the footer.
3. Using 500 lb. increments, take the lowest reading and round down to that increment.

X X x/000

### TORQUE PROBE TEST

The results of the torque probe test is \_\_\_\_\_ inch pounds or check here if you are declaring 5' anchors without testing. A test showing 275 inch pounds or less will require 5 foot anchors.

**Note:** A state approved lateral arm system is being used and 4 ft. anchors are allowed at the sidewall locations. I understand 5 ft anchors are required at all centerline tie points where the torque test reading is 275 or less and where the mobile home manufacturer may require anchors with 4000 lb holding capacity.

EQ Installer's initials

ALL TESTS MUST BE PERFORMED BY A LICENSED INSTALLER

Installer Name Ernest S Johnson

Date Tested Assumed Oliver 1101 v

uses 4' 5 foot Anchors Both

### Electrical

Connect electrical conductors between multi-wide units, but not to the main power source. This includes the bonding wire between multi-wide units. Pg. \_\_\_\_\_

### Plumbing

Connect all sewer drains to an existing sewer tap or septic tank. Pg. \_\_\_\_\_

Connect all potable water supply piping to an existing water meter, water tap, or other independent water supply systems. Pg. \_\_\_\_\_



### Site Preparation

Debris and organic material removed  
Water drainage: Natural Swale Pad Other

### Fastening multi wide units

Floor: Type Fastener: 1995 Length: 7 Spacing: 20  
Walls: Type Fastener: 1995 Length: 7 Spacing: 10  
Roof: Type Fastener: 1995 Length: 7 Spacing: 20  
For used homes a min. 30 gauge, 8" wide, galvanized metal strip will be centered over the peak of the roof and fastened with galv. roofing nails at 2" on center on both sides of the centerline.

### Gasket (weatherproofing requirement)

I understand a properly installed gasket is a requirement of all new and used homes and that condensation, mold, mildew and buckled marriage walls are a result of a poorly installed or no gasket being installed. I understand a strip of tape will not serve as a gasket.

Installer's initials EQ

Type gasket

Pg. factory OR R11

Installed:

Between Floors Yes  
Between Walls Yes  
Bottom of ridgebeam Yes

### Weatherproofing

The bottomboard will be repaired and/or taped. Yes Pg.  
Siding on units is installed to manufacturer's specifications. Yes  
Fireplace chimney installed so as not to allow intrusion of rain water. Yes

### Miscellaneous

Skirting to be installed Yes No  
Dryer vent installed outside of skirting. Yes N/A  
Range downflow vent installed outside of skirting. Yes N/A  
Drain lines supported at 4 foot intervals. Yes  
Electrical crossovers protected. Yes  
Other:

Installer verifies all information given with this permit worksheet is accurate and true based on the manufacturer's installation instructions and or Rule 15C-1 & 2

Installer Signature

Ernest S Johnson

Date

32x70

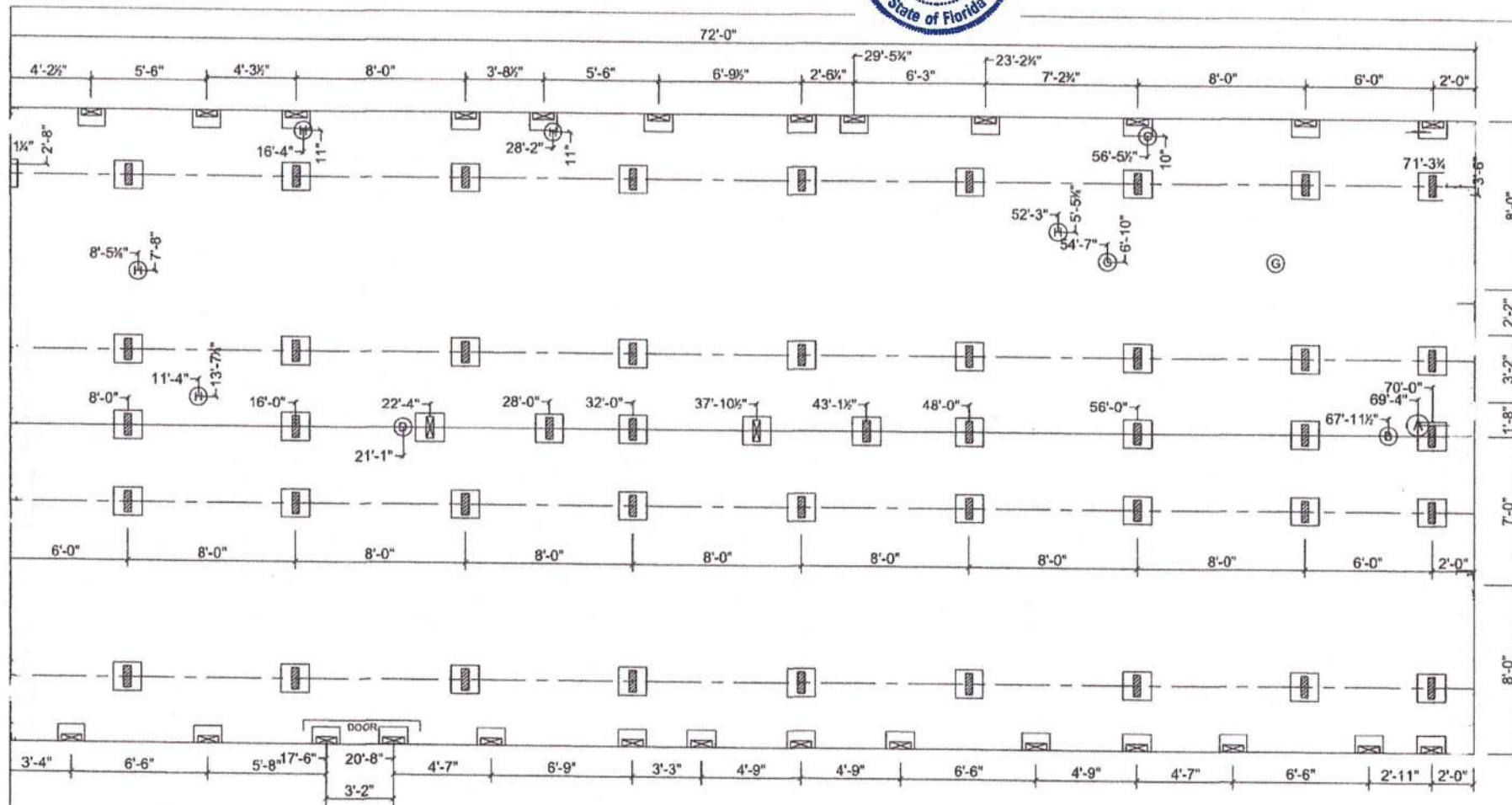

ALL ROOM DIMENSIONS INCLUDE CLOSETS AND SQUARE FOOTAGE FIGURES ARE APPROXIMATE  
MARRIAGE WALL AND PERIMETER BLOCKING REQUIRED 8'-0" ON CENTER

⊠ MARRIAGE LINE OPENING SUPPORT PIER/TYP. LOADING

⊠ SUPPORT PIER/TYP. LOADING

FOUNDATION NOTES:

REFERENCE HOME INSTALLATION MANUAL FOR OPTIONAL PIER SPACING AND LOADING (I.E. FIREPLACES, ETC.)  
SINGLE STACK PIERS MAX. 36" HIGH; DOUBLE STACK PIERS MAX. 67" HIGH.  
ALL DIMENSIONS ARE FROM FRONT OF HOME UNLESS OTHERWISE NOTED.

- (A) MAIN ELECTRICAL
- (B) ELECTRICAL CROSSOVER
- (C) WATER INLET
- (D) WATER CROSSOVER
- (E) GAS INLET
- (F) GAS CROSSOVER (IF ANY)
- (G) PLENUM / DUCT CROSSOVER
- (H) SEWER DROPS
- (I) RETURN AIR (W/OPT. HEAT PUMP)
- (J) SUPPLY AIR (W/OPT. HEAT PUMP / OH DUCT)
- (K) DOWNDRAFT COOKTOP VENT

**"NAME"**  
**WOODLAND HOMES**  
A DIVISION OF DEER VALLEY HOMEBUILDERS, INC.  
**MODEL: WL-6808**  
**SERIAL: L1-0000**

WL-6808  
FIELD

L1-0000

01/31/2019  
NTS

STAFF  
ALL



WOODLAND HOMES  
A DIVISION OF DEER VALLEY HOMEBUILDERS, INC.  
HUD

1.13





District No. 1 - Ronald Williams  
District No. 2 - Rocky Ford  
District No. 3 - Robby Hollingsworth  
District No. 4 - Toby Witt  
District No. 5 - Tim Murphy

**BUILDING AND ZONING  
DEPARTMENT**



**BOARD OF COUNTY COMMISSIONERS • COLUMBIA COUNTY**

**MOBILE HOME INSTALLER  
OBLIGATION LETTER**

I, Ernest S. Johnson, of Dependable M.H.S., license number  
(Print Name) (Company Name)

I, 1025249, do hereby agree to affix the installation decal onto this manufactured home as required by law and provide a copy of this decal to the permitting authority.

I further understand that once these decals become available I must provide them to obtain any further permits in Columbia County, Florida.

Ernest S. Johnson 10.10.22  
Signature - Licensed Mobile Home Installer Date

**Job Information**

Job Name: Speedway

Location: TBD Howell St. Lake City FL 32055

Application or Permit #: \_\_\_\_\_

BOARD MEETS FIRST AND THIRD THURSDAY AT 5:30 P.M.

P.O. BOX 1529

LAKE CITY, FLORIDA 32056-1529

PHONE (386) 755-4100