



www.WEBarryDesigns.com

4409 NW 186TH STREET  
NEWBERRY, FLORIDA 32669

PHONE: (352) 472-2600  
FAX: (352) 472-2611

## TATOM RESIDENCE

SIGNATURE: \_\_\_\_\_  
DATE: 12/03/09

LAKE CITY,  
FLORIDA

### LIMITATIONS OF USE:

THE DRAWINGS CONTAINED WITHIN THIS SET OF DOCUMENTS ARE INTENDED FOR THE ONE TIME USE IN REFERENCE TO THE PROJECT LISTED ABOVE ONLY. ANY UNAUTHORIZED COPYING OF OR UTILIZATION OF THE DOCUMENTS OR ANY PART WITHIN IS COPYRIGHT INFRINGEMENT OF INTELLECTUAL PROPERTY.

### LIABILITY DISCLAIMER:

THE DRAWINGS CONTAINED WITHIN THIS SET OF DOCUMENTS ARE INTENDED FOR CONTRACTOR'S STANDARD CONSTRUCTION. W.E.B. DESIGNS IS RESPONSIBLE ONLY FOR THE ACCURATE REPRESENTATION, COORDINATION, AND DEPICTION OF THE GENERAL DESIGN. THE CONTRACTOR IS RESPONSIBLE AND LIABLE FOR THE SELECTION OF BOTH MATERIALS AND METHODS OF CONSTRUCTION IN REGARDS TO BUT NOT LIMITED TO THERMAL AND MOISTURE PROTECTION, PROPER APPLICATION AND INSTALLATION OF PRODUCTS ACCORDING TO MANUFACTURER'S RECOMMENDATIONS, AND THE UTILIZATION AND IMPLEMENTATION OF INDUSTRY STANDARDS. THE CONTRACTOR IS ALSO RESPONSIBLE FOR FIELD VERIFICATION OF ALL DIMENSIONS OF PREEXISTING CONSTRUCTION PRIOR TO THE FABRICATION OR COMMENCEMENT OF ANY NEW WORK. ACCEPTANCE BY CONTRACTOR OF THESE DRAWINGS FOR CONSTRUCTION IS ACKNOWLEDGMENT TO AND AGREEMENT WITH THESE TERMS AND CONDITIONS.

## CONSTRUCTION DOCUMENTS FOR CONTRACTOR'S STANDARD CONSTRUCTION

PROJECT NO.: 09024  
DATE: DECEMBER 03, 2009  
REVISION DATES:  
DATE CHECKED: DECEMBER 03, 2009

### EXTERIOR ELEVATIONS

A2.10

COPYRIGHT ©

### NOTES:

1. RIDGE VENTS / OFF RIDGE VENTS AS REQUIRED BY CODE FOR PROPER ATTIC VENTILATION. SEE FBC R806 AND ROOF PLAN A1.10.

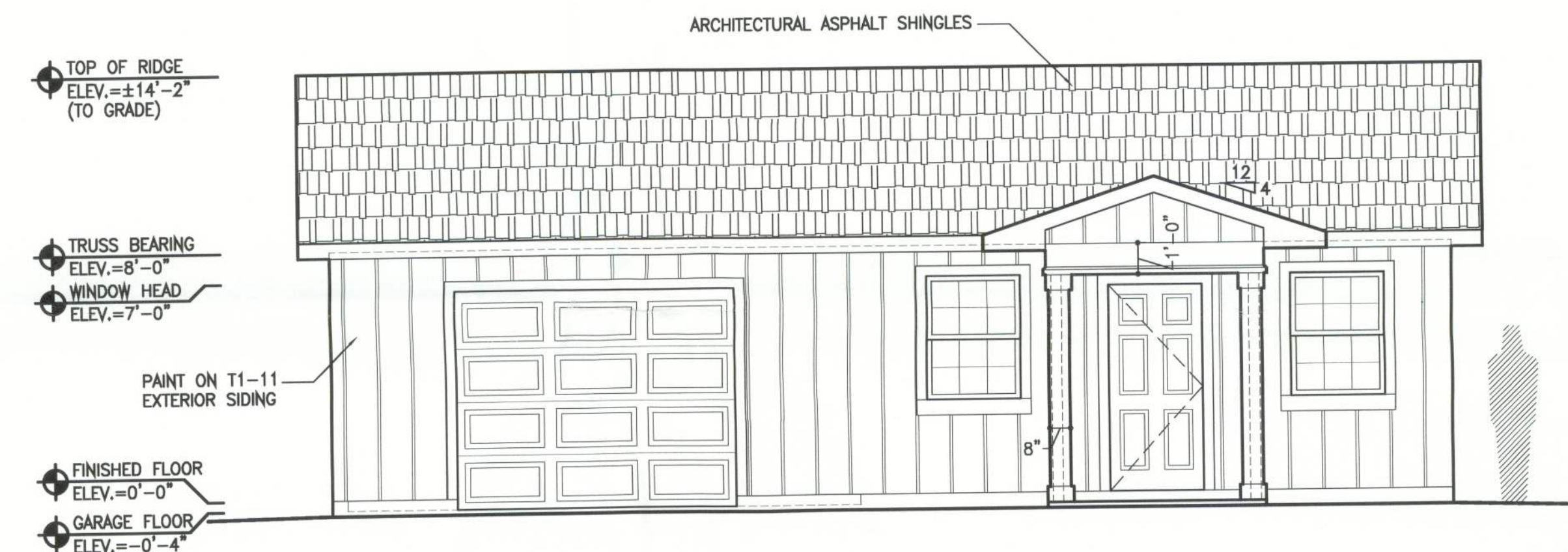

EAST (FRONT) ELEVATION

SCALE: 1/4"=1'-0" A2.10

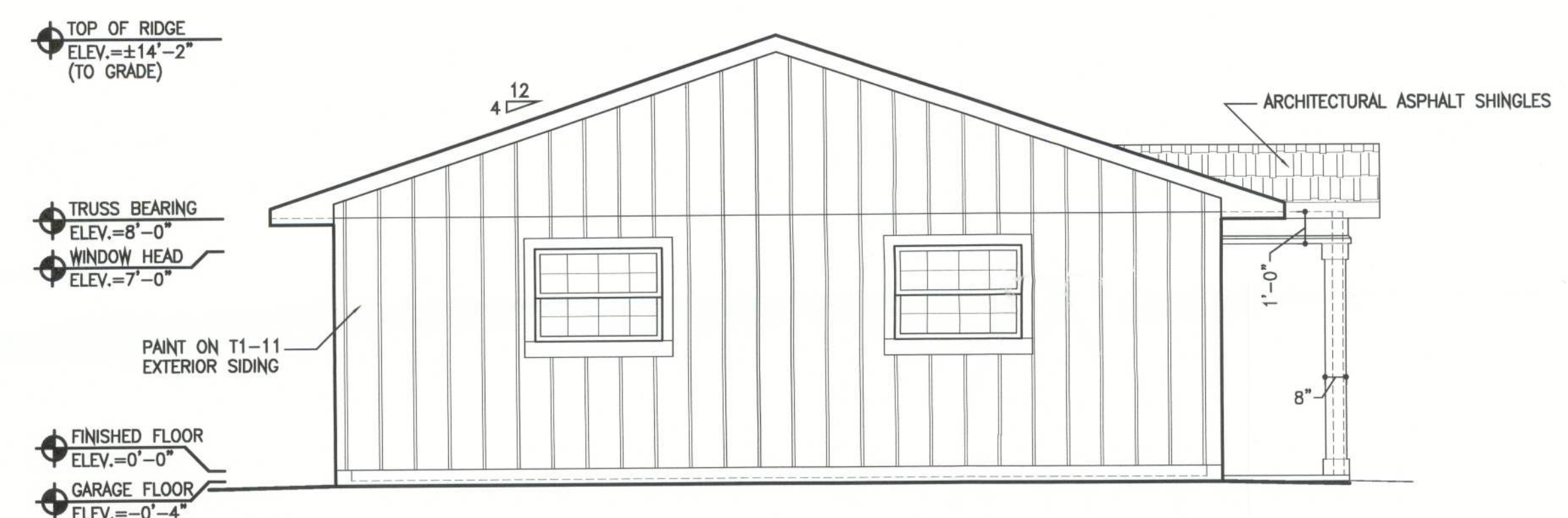

SOUTH (SIDE) ELEVATION

SCALE: 1/4"=1'-0" A2.10

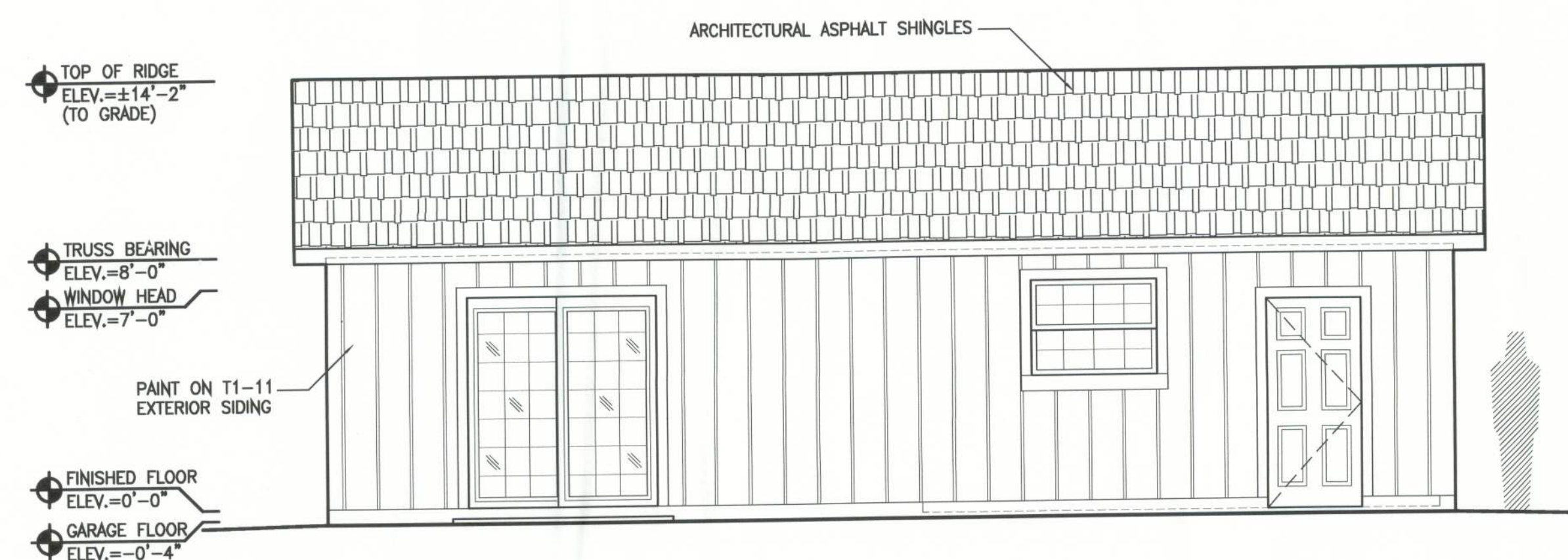

WEST (REAR) ELEVATION

SCALE: 1/4"=1'-0" A2.10

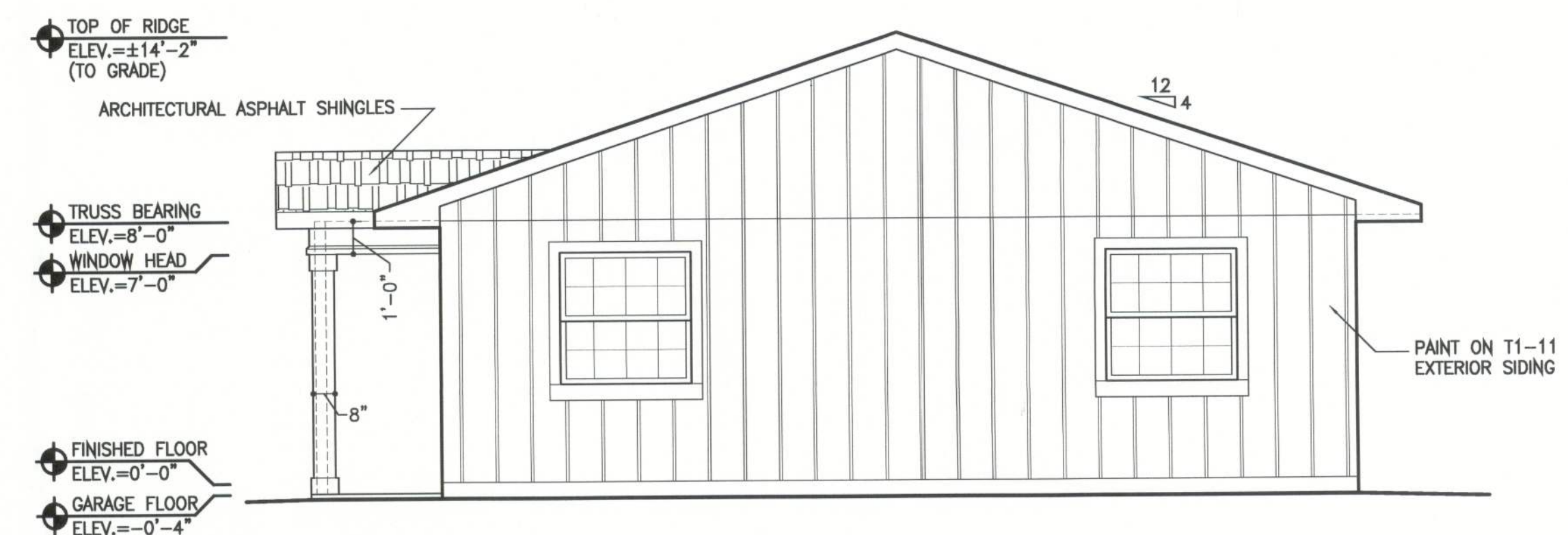

NORTH (SIDE) ELEVATION

SCALE: 1/4"=1'-0" A2.10