



STATE OF FLORIDA
DEPARTMENT OF ENVIRONMENTAL PROTECTION
ONSITE SEWAGE TREATMENT AND DISPOSAL
SYSTEM (OSTDS)

PERMIT NO. 23-0008
DATE PAID: 11/6/23
FEE PAID: 6000
RECEIPT #: 1929543

APPLICATION FOR CONSTRUCTION PERMIT

APPLICATION FOR:

☐ New System ☒ Existing System ☐ Holding Tank ☐ Innovative
☐ Repair ☐ Abandonment ☐ Temporary ☐

APPLICANT: East Lake City, LLC

EMAIL: Uptownestatesfl@gmail.com

AGENT: Valton Thamar

TELEPHONE: 352-250-6302

MAILING ADDRESS: 295 Niagara Ave Orange City, FL 32763

TO BE COMPLETED BY APPLICANT OR APPLICANT'S AUTHORIZED AGENT. SYSTEMS MUST BE CONSTRUCTED BY A PERSON LICENSED PURSUANT TO 489.105(3)(m) OR 489.552, FLORIDA STATUTES. IT IS THE APPLICANT'S RESPONSIBILITY TO PROVIDE DOCUMENTATION OF THE DATE THE LOT WAS CREATED OR PLATTED (MM/DD/YY) IF REQUESTING CONSIDERATION OF STATUTORY GRANDFATHER PROVISIONS.

PROPERTY INFORMATION

OSTDS REMEDIATION PLAN? ☒ Y ☐ N

LOT: 12 BLOCK: _____ SUBDIVISION: EAST LA MHP PLATTED: _____

PROPERTY ID #: 33351706500000 ZONING: Residential I/M OR EQUIVALENT: ☒ Y ☐ N

PROPERTY SIZE: 2.07 ACRES WATER SUPPLY: ☒ PRIVATE PUBLIC ☐ ≤ 2000 GPD ☐ > 2000 GPD

IS SEWER AVAILABLE AS PER 381.0065, FS? ☒ Y ☐ N

DISTANCE TO SEWER: 10 FT

PROPERTY ADDRESS: 220 NE Craig St. Lake City, FL 32055

DIRECTIONS TO PROPERTY: Head East on E Duval St, Turn left on NE Craig Ave. Last Mobile Home lot on the left before the intersection of NE Craig Ave and NE Jacksonville Loop

BUILDING INFORMATION

☒ RESIDENTIAL ☐ COMMERCIAL

Unit No. Type of Establishment No. of Bedrooms Building Area Sqft Commercial/Institutional System Design Table I, Chapter 62-6, FAC

Unit No.	Type of Establishment	No. of Bedrooms	Building Area Sqft	Commercial/Institutional System Design Table I, Chapter 62-6, FAC
1	Mobile Home	2	975 sqft	
2				
3				
4				

☐ Floor/Equipment Drains ☐ Other (Specify) _____

SIGNATURE: [Signature]

DATE: 1-3-23

DEP 4015, 06-21-2022 (Obsoletes previous editions which may not be used)

Incorporated 62-6.004, FAC

STATE OF FLORIDA
DEPARTMENT OF ENVIRONMENTAL PROTECTION
APPLICATION FOR CONSTRUCTION PERMIT

Permit Application Number 23-0008

----- PART II - SITEPLAN -----

Scale: Each block represents 10 feet and 1 inch = 40 feet.

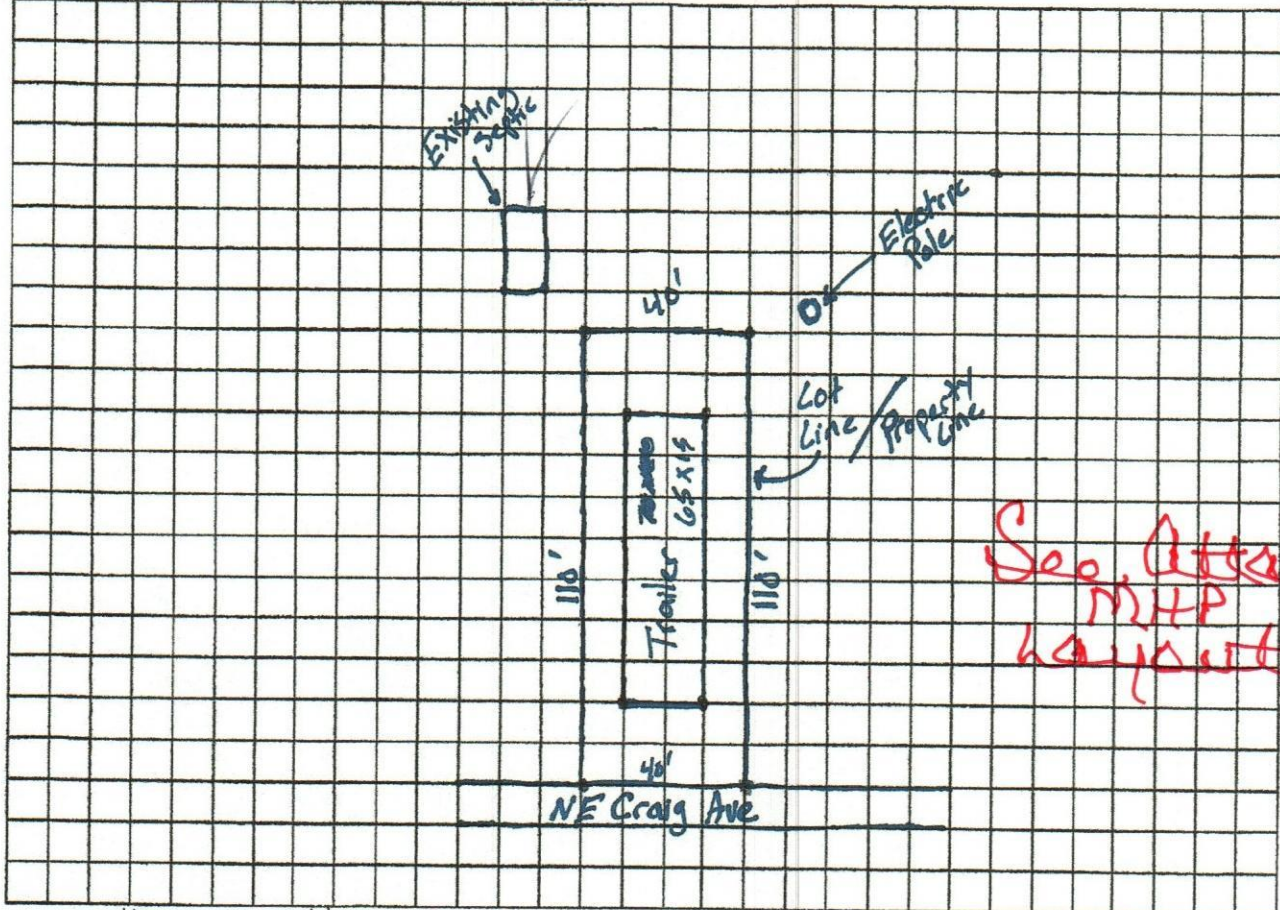

Notes: 12th Trailer addition to address 220 NE Craig St Lake City, FL 32655. New Survey is 2.07 acres which allows for the 12th trailer to be installed.

Site Plan submitted by: Valton Thomas "East Lake City, LLC"

Plan Approved [Signature]

Not Approved _____

By _____

Date 1/10/23

[Signature] County Health Department

ALL CHANGES MUST BE APPROVED BY THE COUNTY HEALTH DEPARTMENT

DEP 4015, 06-21-2022 (Obsoletes previous editions which may not be used)
Incorporated: 62-6.004, F.A.C.