

DESCRIPTION:
PART OF THE NE1/4 OF
THE NW1/4 OF SECTION 25,
TOWNSHIP 4 SOUTH,
RANGE 15 EAST, COLUMBIA
CO., FLORIDA.

NOTES:

- 1.) BUILDING LOCATION PER
OWNER OR CONTRACTOR
- 2.) LOT DIMENSIONS TAKEN
FROM SURVEY FURNISHED
BY OWNER
- 3.) BUILDER SHALL VERIFY ALL
APPLICABLE SETBACKS,
REGULATIONS AND DEED
RESTRICTIONS.

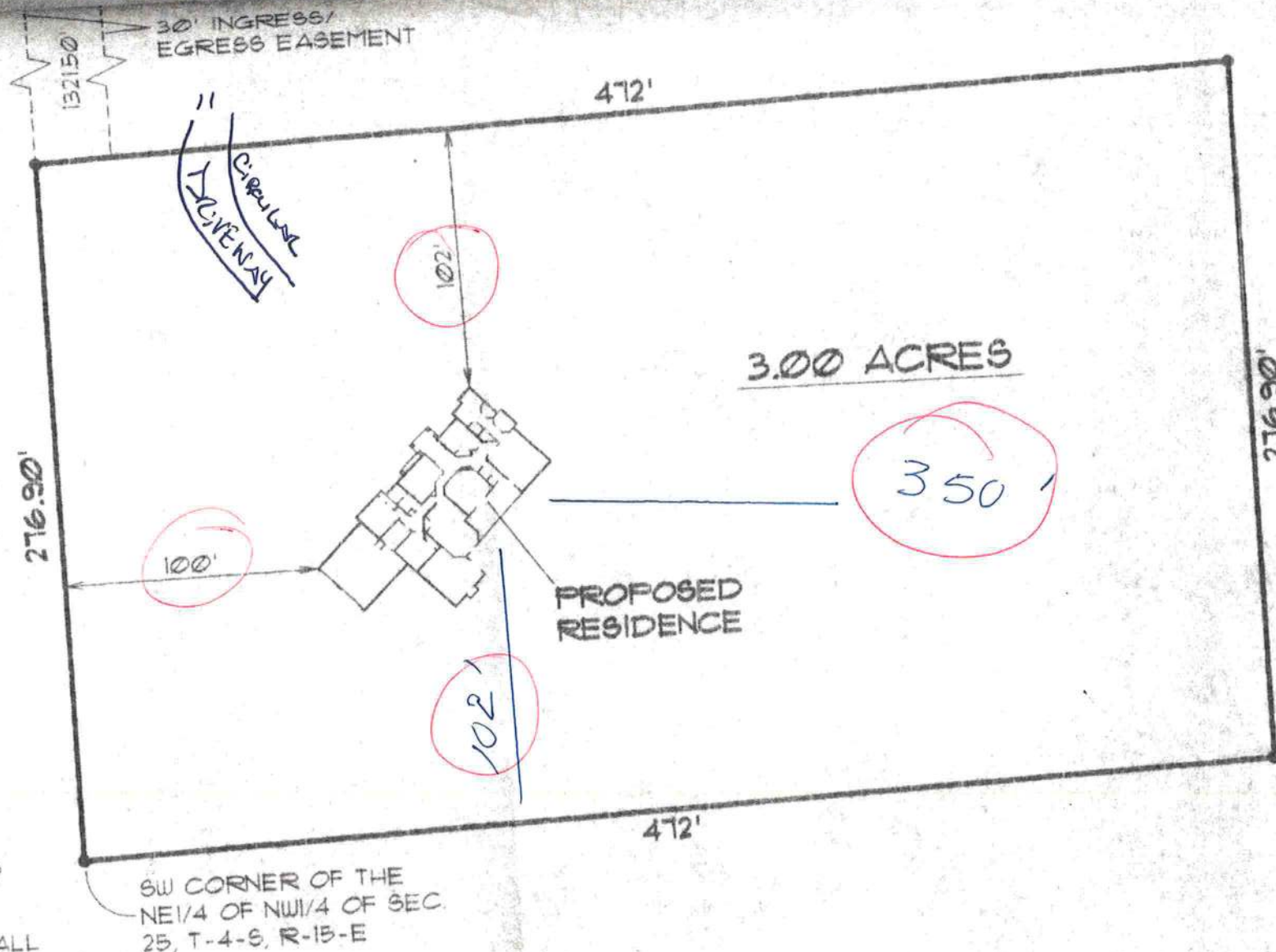

SITE PLAN

SCALE: 1 IN. = 60 FT.

A-1

WINDLOAD ENGINEER: Mark Disosway, PE No.53915, POB 868, Lake City, FL 32056,
386-754-5419

CERTIFICATION: These plans and "Windload Engineering", Sheet S-1, attached, comply with
Florida Building Code Residential 2004, Section R301.2.1 to the best of my knowledge.

This design is valid for one building, at specified location, permitted within 90
days of issuance, and scope of work, and

FILE: 07-013	AUSTIN RESIDENCE	SHEET: 1 OF 5
DATE: 9-22-07		CAD FILE: 07013
DRAWN: T A D	PREPARED BY: TIM DELBENE Drafting + Technical Services	REV:
		REV: