

Columbia County Property Appraiser

Jeff Hampton

2024 Working Values
updated: 7/4/2024

Parcel: << 12-4S-17-08332-057 (30472) >>

Owner & Property Info

Result: 1 of 1

Owner	CARROLL VICKEY 254 SE MANGO WAY LAKE CITY, FL 32025		
Site	254 SE MANGO WAY, LAKE CITY		
Description*	COMM NE COR OF SE1/4 OF SW1/4, RUN S 231.83 FT, W 50 FT, S 50 FT TO POB, CONT S 221.51 FT, W 343.82 FT, N 221.51 FT, E 344.48 FT TO POB, AKA LOT 2 PRICE CREEK ACRES S/D UNIT 2 UNREC. 411-384, DC 1501-643		
Area	1.75 AC	S/T/R	12-4S-17
Use Code**	SINGLE FAMILY (0100)	Tax District	3

*The Description above is not to be used as the Legal Description for this parcel in any legal transaction.
**The Use Code is a FL Dept. of Revenue (DOR) code and is not maintained by the Property Appraiser's office. Please contact your city or county Planning & Zoning office for specific zoning information.

Property & Assessment Values

2023 Certified Values		2024 Working Values	
Mkt Land	\$14,875	Mkt Land	\$14,875
Ag Land	\$0	Ag Land	\$0
Building	\$101,570	Building	\$111,101
XFOB	\$4,850	XFOB	\$4,850
Just	\$121,295	Just	\$130,826
Class	\$0	Class	\$0
Appraised	\$121,295	Appraised	\$130,826
SOH Cap [?]	\$68,611	SOH Cap [?]	\$76,561
Assessed	\$52,684	Assessed	\$54,265
Exempt	HX HB SX \$52,684	Exempt	HX HB SX \$54,265
Total Taxable	county:\$0 city:\$0 other:\$0 school:\$27,684	Total Taxable	county:\$0 city:\$0 other:\$0 school:\$29,265

Aerial Viewer Pictometry Google Maps

2023 2022 2019 2016 2013 Sales

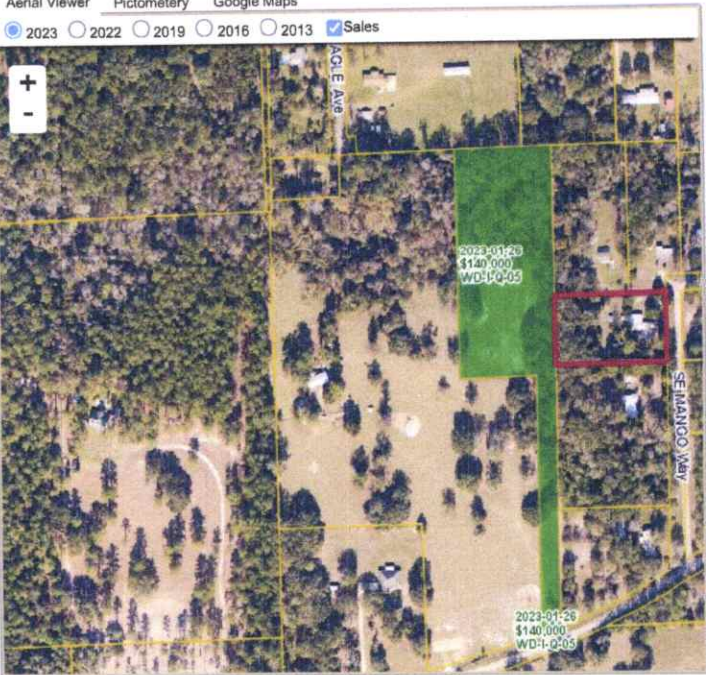

Sales History

Sale Date	Sale Price	Book/Page	Deed	V/I	Qualification (Codes)	RCode
NONE						

Building Characteristics

Bldg Sketch	Description*	Year Blt	Base SF	Actual SF	Bldg Value
Sketch	SINGLE FAM (0100)	1977	1581	2029	\$111,101

*Bldg Desc: determinations are used by the Property Appraisers office solely for the purpose of determining a property's Just Value for ad valorem tax purposes and should not be used for any other purpose.

Extra Features & Out Buildings

Code	Desc	Year Blt	Value	Units	Dims
0294	SHED WOOD/VINYL	0	\$150.00	1.00	20 x 20
0294	SHED WOOD/VINYL	0	\$100.00	1.00	20 x 20
0294	SHED WOOD/VINYL	0	\$100.00	1.00	12 x 15
0190	FPLC PF	0	\$1,200.00	1.00	0 x 0
0060	CARPORT F	2005	\$3,000.00	600.00	20 x 30
0070	CARPORT UF	2012	\$300.00	1.00	0 x 0

Land Breakdown

Code	Desc	Units	Adjustments	Eff Rate	Land Value
0100	SFR (MKT)	1.750 AC	1.0000/1.0000 1.0000/ /	\$8,500 /AC	\$14,875

Search Result: 1 of 1

© Columbia County Property Appraiser | Jeff Hampton | Lake City, Florida | 386-758-1083

by: GrizzlyLogic.com

The information presented on this website was derived from data which was compiled by the Columbia County Property Appraiser Office solely for the governmental purpose of property assessment. This information should not be relied upon by anyone as a determination of the ownership of property or market value. No warranties, expressed or implied, are provided for the accuracy of the data herein, its use, or its interpretation. This website was last updated: 7/4/2024 and may not reflect the data currently on file at our office.