

mohammed

These worksheets must be completed and signed by the installer.
Submit the originals with the packet.

Installer **DAVID ALBRIGHT** License # **IH/ 1129420**

911 Address where home is being installed. **TBD NW Spadley Rd Lake City FL 32055**

Manufacturer **LIVE OAK HOMES** Length x width **32x52/56**

NOTE: If home is a single wide fill out one half of the blocking plan
If home is a triple or quad wide sketch in remainder of home

I understand Lateral Arm Systems cannot be used on any home (new or used) where the sidewall ties exceed 5 ft 4 in.

Installer's Initials **DA**

Typical pier spacing

4'6"

(lateral)

(longitudinal)

Show locations of Longitudinal and Lateral Systems
(use dark lines to show these locations)

marriage wall plus within 2' of end of home per Rule 15C



01-25-2022

DUKE 4-3524D

page 1 of 2

New Home ☒ Used Home ☐

Home installed to the Manufacturer's Installation Manual

Home is installed in accordance with Rule 15-C

Single wide ☐

Wind-Zone II ☒

Wind Zone III ☐

Double wide ☒

Installation Detail #

85935

Triple/Quad ☐

Serial #

LOHGA

PIER SPACING TABLE FOR USED HOMES

Load bearing capacity	Footer size (sq in)	16" x 16" (256)	18 1/2" x 18 1/2" (342)	20" x 20" (400)	22" x 22" (484)	24" x 24" (576)	26" x 26" (676)
1000 psf		3'	4'	5'	6'	7'	8'
1500 psf		4'6"	6'	7'	8'	9'	10'
2000 psf		6'	8'	9'	10'	11'	12'
2500 psf		7'6"	9'	10'	11'	12'	13'
3000 psf		8'	10'	11'	12'	13'	14'
3500 psf		8'	10'	11'	12'	13'	14'

* Interpolated from Rule 15C-1 pier spacing table.

PIER PAD SIZES

I-beam pier pad size

17x25

Perimeter pier pad size

16x16

Other pier pad sizes (required by the mfg.)

23x31

Draw the approximate locations of marriage wall openings 4 foot or greater. Use this symbol to show the piers.

List all marriage wall openings greater than 4 foot and their pier pad sizes below.

Opening	Pier pad size
15	32x23
4	17x25
3	17x25

TIEDOWN COMPONENTS

Longitudinal Stabilizing Device (LSD) Manufacturer

OTI

Longitudinal Stabilizing Device w/ Lateral Arms Manufacturer

OTI

POPULAR PAD SIZES

Pad Size	Sq In
16 x 16	256
18 x 18	324
18.5 x 18.5	342
18 x 22.5	405
17 x 22	374
13 1/4 x 25 1/4	348
20 x 20	400
17 3/16 x 25 3/16	441
17 1/2 x 25 1/2	446
24 x 24	576
26 x 26	676

ANCHORS

4 ft ☒ 5 ft **CTR**

FRAME TIES

within 2' of end of home spaced at 5' 4" oc

OTHER TIES

	Number
Sidewall	23
Longitudinal	4
Marriage wall	5
Shearwall	3

Mobile Home Permit Worksheet

Application Number: _____

Date: _____

POCKET PENETROMETER TEST

The pocket penetrometer tests are rounded down to _____ psf or check here to declare **1000 lb. soil** X without testing.

X _____ X _____ X _____

POCKET PENETROMETER TESTING METHOD

1. Test the perimeter of the home at 6 locations.
2. Take the reading at the depth of the footer.
3. Using 500 lb. increments, take the lowest reading and round down to that increment.

X _____ X _____ X _____

TORQUE PROBE TEST

The results of the torque probe test is 276 inch pounds or check here if you are declaring 5' anchors without testing _____. A test showing 275 inch pounds or less will require 5 foot anchors.

Note: A state approved lateral arm system is being used and 4 ft. anchors are allowed at the sidewall locations. I understand 5 ft anchors are required at all centerline tie points where the torque test reading is 275 or less and where the mobile home manufacturer may requires anchors with 4000 lb. holding capacity.

Installer's initials

ALL TESTS MUST BE PERFORMED BY A LICENSED INSTALLER

Installer Name DAVID ALBRIGHT MOBILE HOME SVC

Date Tested _____



Electrical

Connect electrical conductors between multi-wide units, but not to the main power source. This includes the bonding wire between multi-wide units. Pg. 73-77

Plumbing

Connect all sewer drains to an existing sewer tap or septic tank. Pg. 79-80

Connect all potable water supply piping to an existing water meter, water tap, or other independent water supply systems. Pg. 78-110

Site Preparation

Debris and organic material removed X

Water drainage: Natural _____ Swale _____ Pad X _____ Other _____

Fastening multi wide units

Floor: Type Fastener: LAGS Length: 6" Spacing: 2'
Walls: Type Fastener: SCREWS Length: 3" Spacing: 18"
Roof: Type Fastener: LAGS Length: 6" Spacing: 2'
For used homes a min. 30 gauge, 8" wide, galvanized metal strip will be centered over the peak of the roof and fastened with galv. roofing nails at 2" on center on both sides of the centerline.

Gasket (weatherproofing requirement)

I understand a properly installed gasket is a requirement of all new and used homes and that condensation, mold, mildew and buckled marriage walls are a result of a poorly installed or no gasket being installed. I understand a strip of tape will not serve as a gasket.

Installer's initials DAV

Type gasket FACTORY
Pg. 41

Installed:

Between Floors Yes X

Between Walls Yes END WALLS

Bottom of ridgebeam Yes X

Weatherproofing

The bottomboard will be repaired and/or taped. Yes X _____ Pg. 124
Siding on units is installed to manufacturer's specifications. Yes X
Fireplace chimney installed so as not to allow intrusion of rain water. Yes X

Miscellaneous

Skirting to be installed. Yes _____ No X
Dryer vent installed outside of skirting. Yes _____ N/A X
Range downflow vent installed outside of skirting. Yes _____ N/A X
Drain lines supported at 4 foot intervals. Yes X
Electrical crossovers protected. Yes X
Other : _____

Installer verifies all information given with this permit worksheet is accurate and true based on the manufacturer's installation instructions and or Rule 15C-1 & 2

Installer Signature David Albright Date _____

DUKE

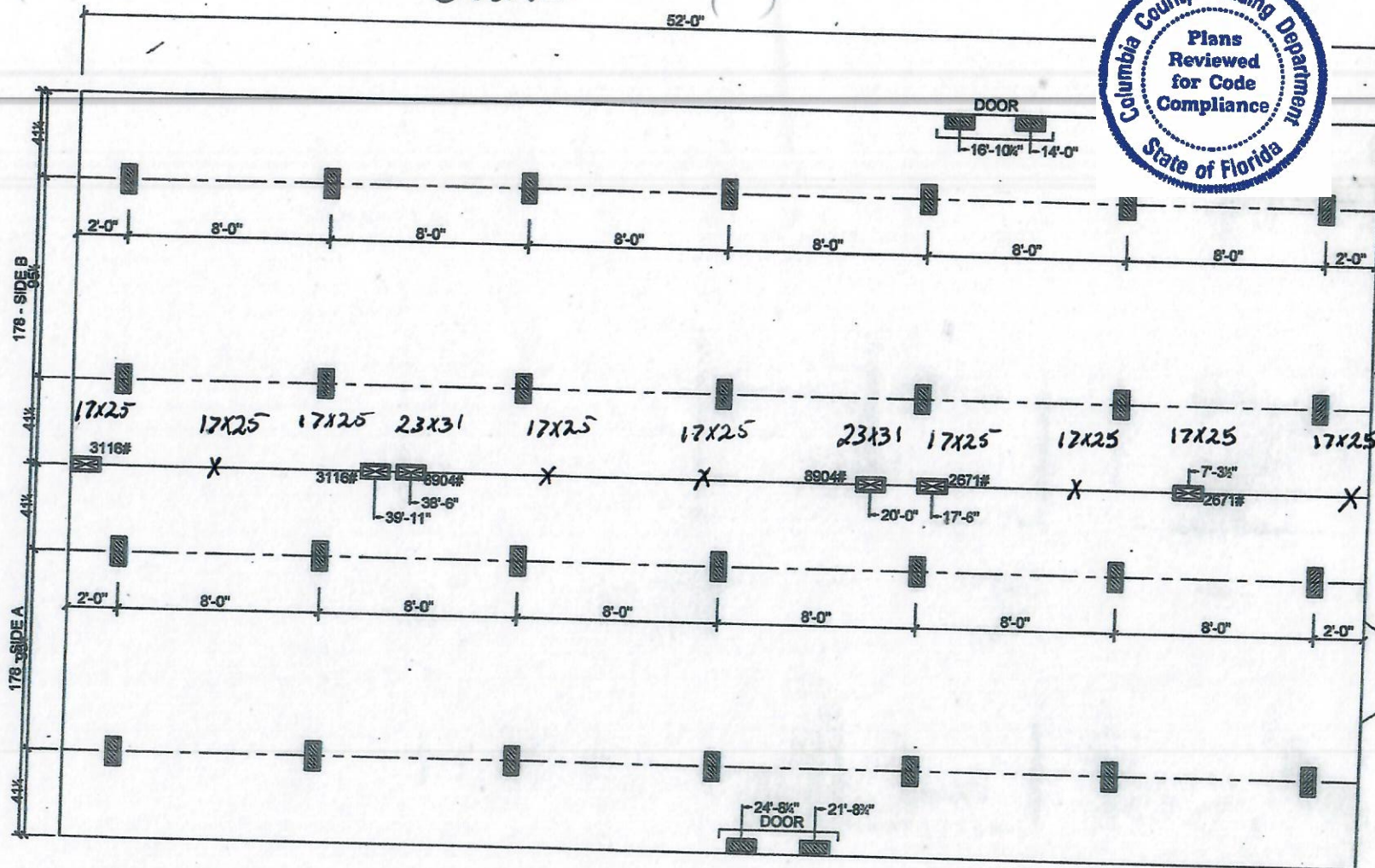

MARRIAGE LINE OPENING SUPPORT PIER/TYP.
 SUPPORT PIER/TYP

FOUNDATION NOTES:

- THIS DRAWING IS DESIGNED FOR THE STANDARD WIND ZONE AND IS TO BE USED IN CONJUNCTION WITH THE INSTALLATION MANUAL AND IT'S SUPPLEMENTS.
- FOOTINGS ARE SHOWN FOR EXAMPLE ONLY QUANTITY AND SPACING MAY VARY BASED ON PAD TYPE, SOIL CONDITION, ETC.
- FOOTINGS ARE REQUIRED AT SUPPORT POSTS, SEE INSTALLATION MANUAL FOR REQUIREMENTS.

8-22-2011

Live Oak Homes
MODEL: U3524D - 32 X 52
4-BEDROOM / 2-BATH

- | | |
|------------------------------|--|
| (A) MAIN ELECTRICAL | (G) DUCT CROSSOVER |
| (B) ELECTRICAL CROSSOVER | (H) SEWER DROPS |
| (C) WATER INLET | (I) RETURN AIR (WOPT. HEAT PUMP OH DUCT) |
| (D) WATER CROSSOVER (IF ANY) | (J) SUPPLY AIR (WOPT. HEAT PUMP OH DUCT) |
| (E) GAS INLET (IF ANY) | |
| (F) GAS CROSSOVER (IF ANY) | |

U-3524D

DUKE

DUKE

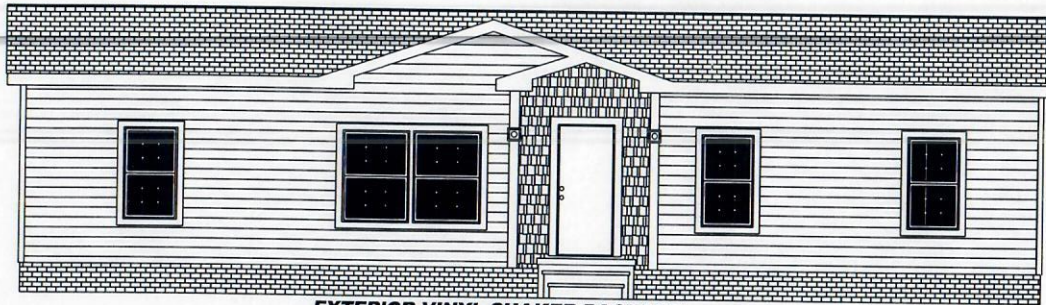

**EXTERIOR VINYL SHAKER PACKAGE
(STD)**

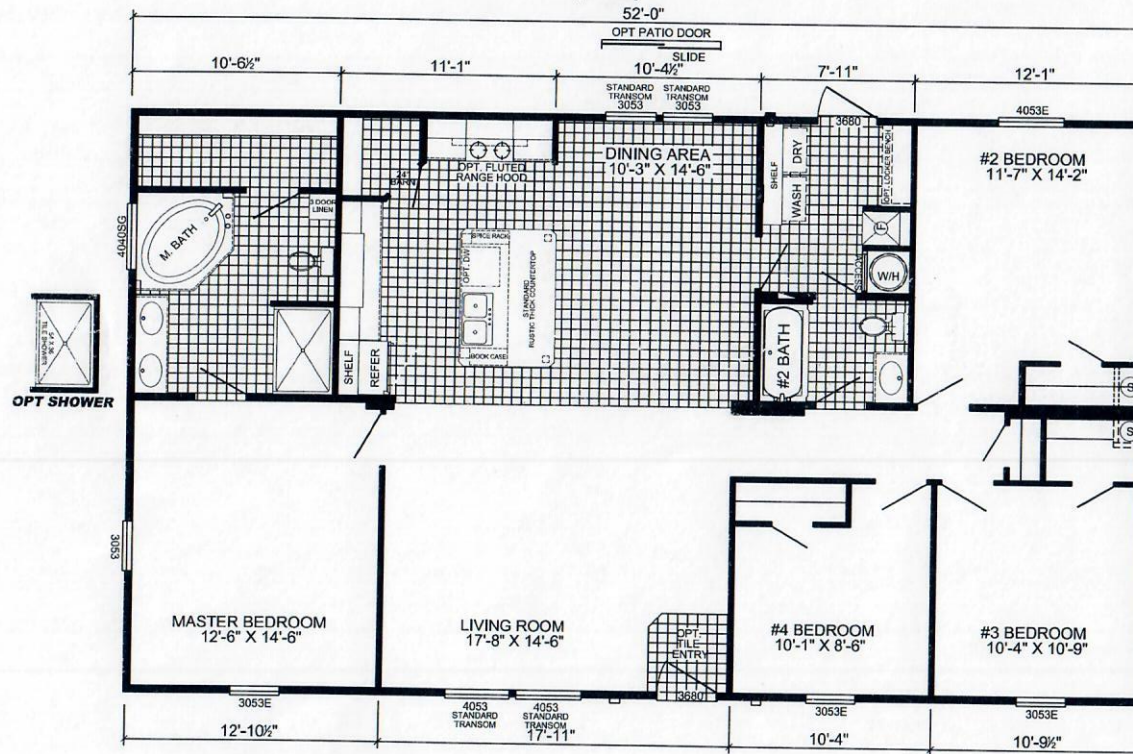

U-3524D-SIG-OAK

4-BEDROOM / 2-BATH

32 X 56 - Approx. 1525 Sq. Ft.

Date: 12/05/19

- * All room dimensions include closets and square footage figures are approximate.
- * Transom windows are available on optional 9'-0" sidewall houses only.
- * Underpinning shown is optional.
- * Live Oak Homes reserves the right to modify product offering at any time.

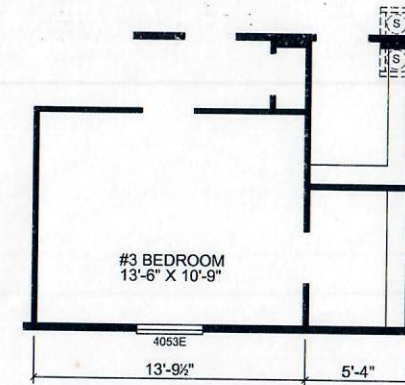

OPTIONAL 3 BEDROOM LAYOUT

OAKS
Signature
Series

License Number: IH / 1129420 / 1 Name: DAVID E ALBRIGHT

Order #: 5175	Label #: 85935	Manufacturer: LIVE OAK	(Check Size of Home)
Homeowner: MOHAMMED		Year Model: 2022	Single _____
Address: NW SPRADLEY RD		Length & Width: 52/56 x 32	Double X
City/State/Zip: LAKE CITY FL 32055		Type Longitudinal System: 4 OTI	Triple _____
Phone #:		Type Lateral Arm System: 4 OTI	HUD Label #:
Date Installed:		New Home: <input checked="" type="checkbox"/> Used Home: _____	Soil Bearing / PSF:
Installed Wind Zone: II		Data Plate Wind Zone: II	Torque Probe / in-lbs:
Note:			Permit #:

STATE OF FLORIDA
INSTALLATION CERTIFICATION LABEL
85935

LABEL # _____ DATE OF INSTALLATION _____

DAVID E ALBRIGHT

NAME

IH / 1129420 / 1

5175

LICENSE #

ORDER #

CERTIFIES THAT THE INSTALLATION OF THIS MOBILE HOME IS
IN ACCORDANCE WITH FLORIDA STATUTES 320.8249, 320.8325
AND RULES OF THE HIGHWAY SAFETY AND MOTOR VEHICLES.

INSTRUCTIONS

PLEASE WRITE DATE OF
INSTALLATION AND AFFIX
LABEL NEXT TO HUD LABEL.
USE PERMANENT INK PEN
OR MARKER ONLY.
COMPLETE INFORMATION
ABOVE AND KEEP ON FILE
FOR A MINIMUM OF 2 YEARS.
YOU ARE REQUIRED TO
PROVIDE COPIES WHEN
REQUESTED.

